

LAYOUT 1 per 10/9/03 (FA) INSP 4 _____
 INSP 2 4pm 10/14/03 INSP 5 _____
 INSP 3 3:30⁺ d box insp INSP 6 _____

ISSUE DATE: 10/15/03
10/6/2003
 APPROVAL DATE: 10/15/03

PERMIT INDEXED

P 519601
 A 511517-I

ON-SITE SEWAGE DISPOSAL SYSTEM HOWARD COUNTY HEALTH DEPARTMENT BUREAU OF ENVIRONMENTAL HEALTH

03-339432

Van Sant Plumbing & Heating IS PERMITTED TO INSTALL ALTER

ADDRESS: 3 North Main Street, Mount Airy PHONE NUMBER: 800-682-6726

SUBDIVISION: Fox Creek LOT NUMBER: 17

ADDRESS: 12422 Barnard Way PROPERTY OWNER: NVR Inc.

SEPTIC TANK CAPACITY (GALLONS): 1250 OUTLET BAFFLE FILTER REQUIRED

PUMP CHAMBER CAPACITY (GALLONS): N/A COMPARTMENTED TANK REQUIRED

NUMBER OF BEDROOMS: 4

SQUARE FEET PER BEDROOM: 180

LINEAR FEET OF TRENCH REQUIRED: 240 HOUSE SERVED BY PUBLIC WATER

TRENCHES:	Trench to be 3.0 feet wide. Inlet 3.5 feet below original grade. Bottom maximum depth 5.5 feet below original grade. Effective area begins at 3.5 feet below original grade. 2.0 feet of stone below distribution pipe.
LOCATION:	Place the distribution box as shown on the approved building permit plan, unless changed during the layout inspection.
NOTES:	

PLANS APPROVED: Stuart Oster OK SRK 10/6/03 DATE: 5/23/03

NOTES: PERMIT VOID AFTER 2 YEARS
 CONTRACTOR IS RESPONSIBLE FOR SCHEDULING A PRE-CONSTRUCTION INSPECTION FOR ALL INSTALLATIONS
 WATERTIGHT SEPTIC TANKS REQUIRED
 ALL PARTS OF SEPTIC SYSTEM SHALL BE 100 FEET FROM ANY WATER WELL UNLESS SPECIFICALLY AUTHORIZED
 MANHOLE RISERS REQUIRED ON ALL SEPTIC TANKS AND PUMP CHAMBERS UNLESS SPECIFICALLY AUTHORIZED
 CONTRACTOR RESPONSIBLE FOR COMPLIANCE WITH APPLICABLE REGULATIONS, GUIDELINES AND THE TERMS OF THIS PERMIT

NEITHER THE HOWARD COUNTY COUNCIL NOR THE HEALTH DEPARTMENT IS RESPONSIBLE FOR THE SUCCESSFUL OPERATION OF ANY SYSTEM PERMITTEE RESPONSIBLE FOR OBTAINING FINAL APPROVAL ON THIS PERMIT
 ALL 410-313-2640 FOR INSPECTION OF SEPTIC SYSTEM

**BUILDING PERMIT SIGNED
AND RETURNED**

8-17-05 60155516-DEEK

A 511517-I

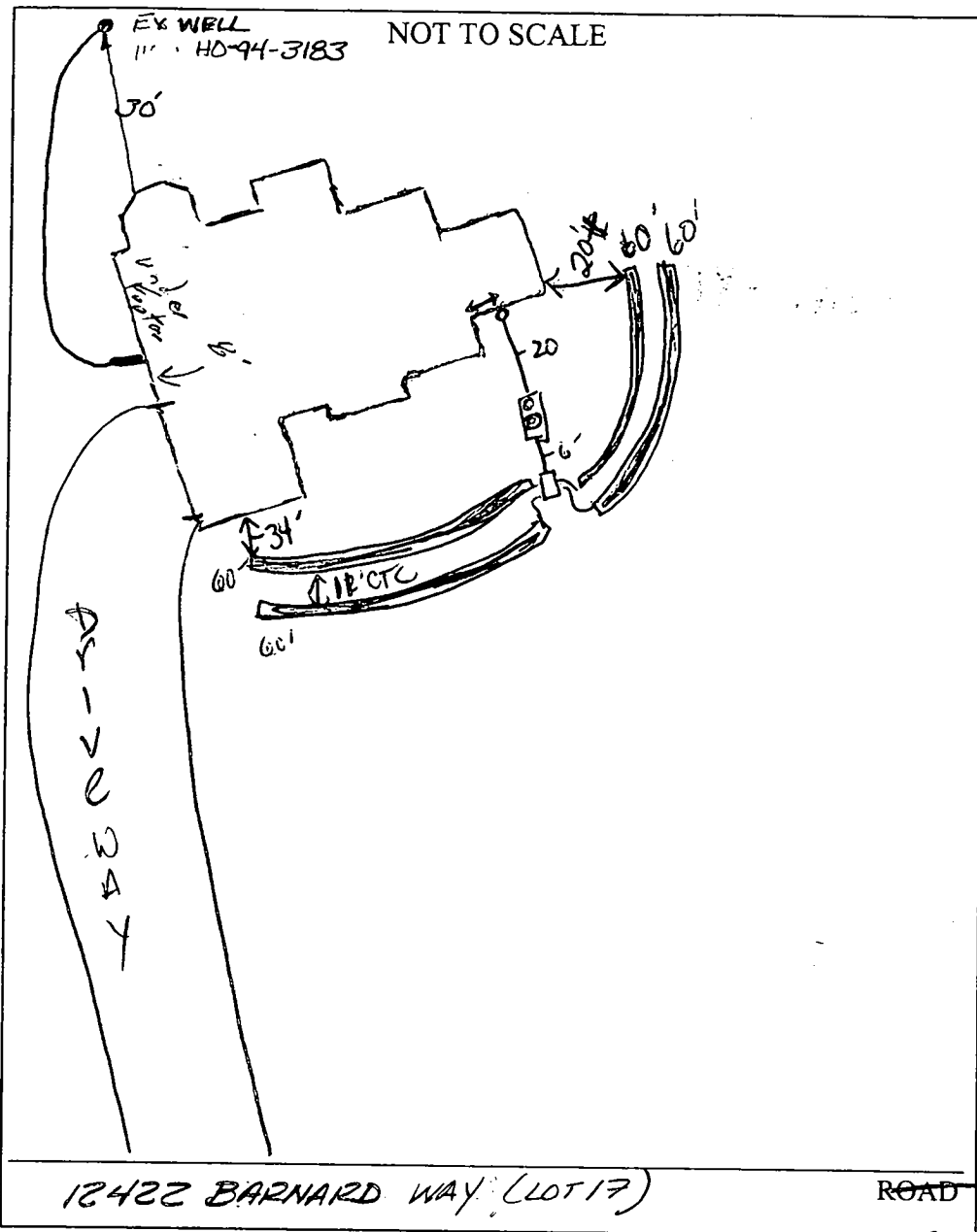

TRENCH/DRAINFIELD DATA		
WIDTH	INLET	BOTTOM
3	3 1/2	5 1/2
NUMBER OF TRENCHES		4
TOTAL LENGTH		240
ABSORPTION AREA		960+ ft ²
DISTRIBUTION BOX LEVEL		yes
DISTRIBUTION BOX BAFFLE		yes
DISTRIBUTION BOX PORT		No/

SEPTIC TANK DATA	
SEPTIC TANK 1 LEVEL	yes
CAPACITY	1050 GAL
SEAM LOC	top
TANK LID DEPTH	2 1/2'
BAFFLES	yes
BAFFLE FILTER	No
MANHOLE LOC	middle
6" PORT LOC	front
WATERTIGHT TEST	NO
SEPTIC TANK 2 LEVEL	N/A
CAPACITY	_____ GAL
SEAM LOC	_____
TANK LID DEPTH	_____
BAFFLES	_____
BAFFLE FILTER	_____
MANHOLE LOC	_____
6" PORT LOC	_____
WATERTIGHT TEST	_____

PRE-CONSTRUCTION 10/9/03 13²⁰ Easement staked. Agreed to proposed new tank location by installation of 4 (60') trenches. Two of the trenches to run w/ contour to the upper NE corner of the septic easement. DB location not to change. (FA)

INSTALLATION 10/14/03 House Conn made thru wall, Need levelers in d. box. OK to cover all trenches. WPT still not ready. (KN)

Need d. box inspection for levelers. (KN) 10/15/03

Levelers installed (KN)

CONCISE TIME TO CONCLUDE AND RETURNED

FINAL INSPECTOR Raeu Norman DATE OF APPROVAL 10/15/03

10/6/03
Wall Check

OK
SRK



MITIGATED 65dBA NOISE LINE

LOT 16
1.0858 AC.

LOT 17
0.9560 AC.

LOT 18

BARNARD WAY
PUBLIC ROAD - 50' R/W

I HEREBY CERTIFY TO THE BEST OF MY KNOWLEDGE,
INFORMATION AND BELIEF THAT THE IMPROVEMENTS ARE
LOCATED AS SHOWN AND THERE ARE NO ENCROACHMENTS
EXCEPT AS SHOWN.

James R. Meeks 9/03/03
JAMES ROBERT MEEKS, PROFESSIONAL LAND SURVEYOR #10857 DATE

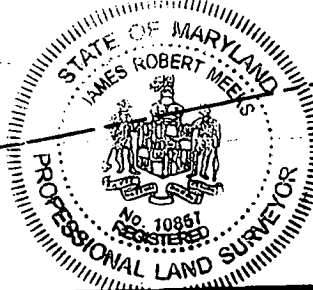

SCALE 1" = 40'	DATE 08/28/03	 FREDERICK WARD ASSOCIATES www.frederickward.com <small>REGIONAL OFFICES Columbia, Maryland and Warrenton, Virginia</small> ARCHITECTS ENGINEERS PLANNERS SURVEYORS	WALL CHECK LOT 17 FOX CREEK SUBDIVISION HOWARD COUNTY, MARYLAND 3RD ELECTION DISTRICT
DRAWN BY S.HECK	CHECKED BY JRM		
PLAT NUMBER 15648	FWA JOB NUMBER 2024059		

7125 Riverwood Drive
Columbia, Maryland 21046-2354
410-720-6000
410-720-8226 fax

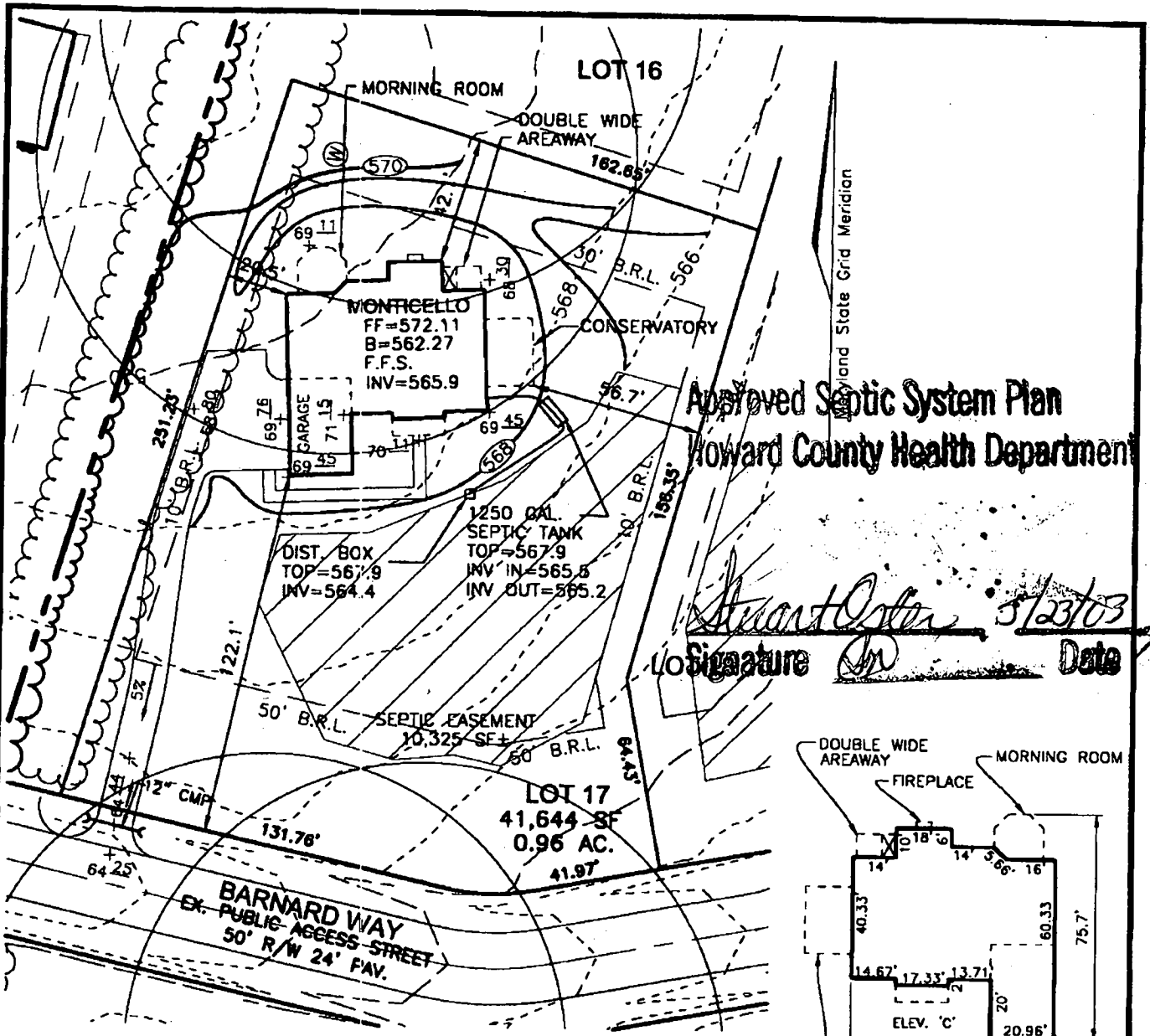

Approved Septic System Plan
 Howard County Health Department

Stuart Oster 5/23/03
 Signature Date

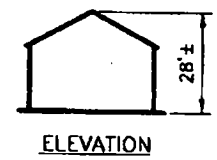
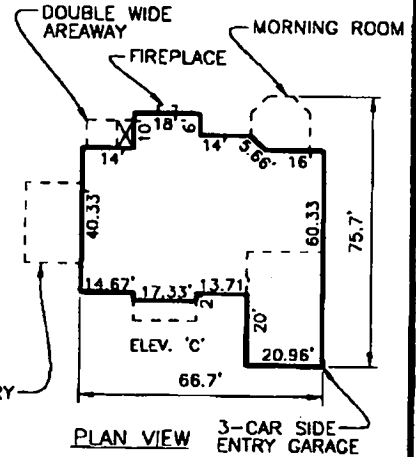

FREDERICK WARD ASSOCIATES, INC. MONTICELLO
 ENGINEERS 7125 Riverwood Drive Columbia, Maryland 21046-2354
 ARCHITECTS Phone: 410-290-9550 Fax: 410-720-8226
 SURVEYORS Bel Air, Maryland Columbia, Maryland Warrenton, Virginia
 ELEV. 'C'
 1"=50'

SCALE 1"=50'
 DRAWN BY CMH
 CHECKED BY JCO
 DATE MARCH 2003
 W. O. # 2024059.0
 SHEET # 1 OF 1

NVHomes
FOX CREEK SUBDIVISION
LOT 17
 TAX MAP 15 BLOCKS 12 & 18
 TAX MAP BLOCKS 7 & 13
 3RD ELECTION DISTRICT
 PARCEL '183'
 HOWARD COUNTY, MARYLAND

HOWARD COUNTY HEALTH DEPARTMENT
BUREAU OF ENVIRONMENTAL HEALTH
WATER AND SEWERAGE PROGRAM
TEL: (410)313-2640 FAX: (410)313-2648

Information Form for the Installation of the Well Pump, Pitless Adapter, and Supply Piping

NOTE: The installer is responsible for requesting an inspection prior to 9 am on the day of the desired inspection. No work is to be covered until approved by the Health Department. All installations must comply with the National Standard Plumbing Code (NSPC, as amended locally) and COMAR 26.04.04 (MD Well Construction Regulations). Submission of a complete form is required prior to Use and Occupancy approval.

Company Name: Van Sant Plumbing Telephone #: 301.829.0444
Address: 3 N Main St.
MD Dues MD 21221

(Must circle one) Licensed Plumber Licensed Well Driller Licensed Well Pump Installer
License # and name of individual responsible for the field installation:
Name (Print): LARRY VANSANT License# 6936
*A licensed individual must perform the actual installation. Apprentices must be under the direct supervision of a licensed journeyman or master plumber, pump installer or well driller. Licenses may be subjected to field verification.

Name of Property Owner: DD Homes Telephone #: 410.379.5966
Subdivision: ten Crows Lot #: 17 Well Tag #: HO-94-3183
Site Address: 12422 Boonwood Way
Ellicott City MD 21043

Submersible Pump Data Pitless Adapter Well Cap and Electric Conduit
Make: Goulds Make: Lanford Two piece watertight cap: ✓
Model #: IG505422 Model#: 510X Screened, vented well cap: ✓
Pump Capacity _____ GPM Depth: 42 (36" min) Cap secured to casing: ✓
Well Yield: _____ GPM NSF approved: _____ Conduit min 18" B.G.: ✓
Depth of well encountered at time of pump installation: 20 (feet) Conduit secured to well cap: ✓
If pump capacity exceeds well yield, a low water cut off switch is required by NSPC 1990 Section 17.8.4
Torque arrestors or Cable guards are required - Must circle one
Safety rope, if used, attached to inside of well casing with eye bolt no

Piping to house House Connection
Type: polyethylene PVC sleeved to undisturbed soil at wall penetration: 15
PSI: 300 (160 psi min) Approximate length of sleeve: 15
Depth of supply line: 12 (36" min) Sleeve caulked and sealed properly: yes

The water supply line is required to be at least ten feet from the septic tank, pump chamber, sewage piping, distribution box, drainfields, and sewage reserve area. If this cannot be accomplished, contact this office for approval prior to installation.

Signature of company representative responsible for installation _____ date 10.27.03

For Health Department Use Only - Not to be completed by Installer

Date Insp. Requested: _____ Date Insp. Approved: 10/16/03 (50) BB
Inspection Data: Pitless adapter and water supply line at least 36" below grade ✓
Two piece cap installed and attached to casing securely ✓
Elec. conduit extends at least 18" below grade/attached to cap properly ✓
Safety rope installed inside of well casing ✓
Correct well tag attached properly and casing 8" above finished grade ✓
Water supply line sleeved adequately at house connection ✓
Adequate grout observed below pitless adapter ✓

C1 0644 SEQUENCE NO. (MDE USE ONLY)

STATE OF MARYLAND WELL COMPLETION REPORT

THIS REPORT MUST BE SUBMITTED WITHIN 45 DAYS AFTER WELL IS COMPLETED.

(THIS NUMBER IS TO BE PUNCHED IN COLS. 3-6 ON ALL CARDS)

COUNTY NUMBER 13 OKSRH 10/11/01

ST/CO USE ONLY DATE Received

DATE WELL COMPLETED 10 2 01

Depth of Well 200 (TO NEAREST FOOT) PERMIT NO. FROM "PERMIT TO DRILL WELL" HO-94-3103

OWNER VID Barnard Way West Friendship TOWN Foy Creek SECTION LOT

WELL LOG Not required for driven wells STATE THE KIND OF FORMATIONS PENETRATED... BROWN SHALE 0 49 BLUE SLATE 49 200 CASING SKOTTED FROM 43-53 TO ALLOW WATER TO COME IN WELL GRAVEL PACKED FROM 40-65' GROUTED TO 40' WATER AT 60'

GROUTING RECORD WELL HAS BEEN GROUTED (Y) (N) TYPE OF GROUTING MATERIAL (C) (B) NO. OF BAGS 16 NO. OF POUNDS 1504 GALLONS OF WATER 96 DEPTH OF GROUT SEAL 0 to 40 ft.

CASING RECORD casing types insert appropriate code below (S) (C) (P) (O) MAIN CASING TYPE (S) Nominal diameter 6 Total depth 66

OTHER CASING (if used) diameter inch depth (feet) from to

SCREEN RECORD screen type or open hole (S) (B) (H) (P) (O) (I) DEPTH (nearest ft.) Ho 65 200

NUMBER OF UNSUCCESSFUL WELLS: 0

WELL HYDROFRACTURED (Y) (N)

CIRCLE APPROPRIATE LETTER: A WELL WAS ABANDONED AND SEALED WHEN THIS WELL WAS COMPLETED

I HEREBY CERTIFY THAT THIS WELL HAS BEEN CONSTRUCTED IN ACCORDANCE WITH COMAR 26.04.04 "WELL CONSTRUCTION" AND IN CONFORMANCE WITH ALL CONDITIONS STATED IN THE ABOVE CAPTIONED PERMIT.

DRILLERS LIC. NO. 1 MWD 139 Robert Clome

LIC. NO. 1 MWD 536 Robert Clome Jr.

SITE SUPERVISOR (sign. of driller or journeyman responsible for sitework if different from permittee)

DEPTH (nearest ft.) Ho 65 200

GRAVEL PACK IF WELL DRILLED WAS FLOWING WELL INSERT F IN BOX 68

MDE USE ONLY (NOT TO BE FILLED IN BY DRILLER) T (E.R.O.S.) W Q 70 72 74 75 76 TELESCOPE CASING LOG INDICATOR OTHER DATA

PUMPING TEST HOURS PUMPED (nearest hour) 3 PUMPING RATE (gal. per min.) 5.7 METHOD USED TO MEASURE PUMPING RATE TIME WATER LEVEL (distance from land surface) BEFORE PUMPING 31 ft. WHEN PUMPING 120 ft. TYPE OF PUMP USED (for test) (A) air (P) piston (T) turbine (C) centrifugal (R) rotary (O) other (describe below) (J) jet (S) submersible

PUMP INSTALLED DRILLER INSTALLED PUMP (CIRCLE) (YES) (NO) IF DRILLER INSTALLS PUMP, THIS SECTION MUST BE COMPLETED FOR ALL WELLS. TYPE OF PUMP INSTALLED PLACE (A,C,J,P,R,S,T,O) IN BOX 29 CAPACITY: GALLONS PER MINUTE (to nearest gallon) 31 35 PUMP HORSE POWER 37 41 PUMP COLUMN LENGTH (nearest ft.) 43 47 CASING HEIGHT (circle appropriate box and enter casing height) (+) above (49) (below) (1) (nearest foot)

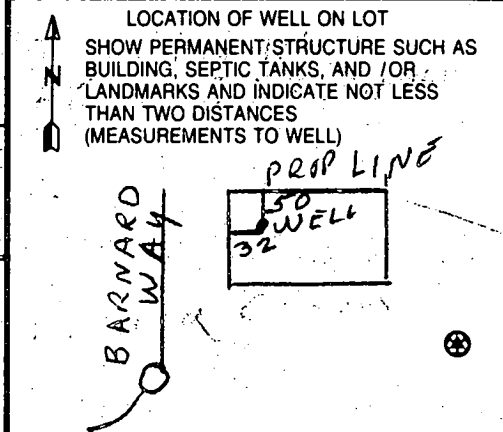

B 1 0652

SEQUENCE NO. (MDE USE ONLY)

STATE OF MARYLAND PERMIT TO DRILL WELL

STATE PERMIT NUMBER

HO-94-3183

Please print or type

fill in this form completely

Date Received (APA)

03/21/01

OWNER INFORMATION

8 MM DD Y 13

IKO Tennant Dev. 15 Last Name Owner First Name 34

3403 Olandwood Ct., Suite 101 36 Street or RFD 55

Olney, MD 20832 57 Town 70 State 72 Zip 76

DRILLER INFORMATION

Robert L. Cline M W D 139 76 Driller's Name License No. 81

Cline & Duvall, Inc. Firm Name

8093 Hillmark Ct., Frederick, MD 21704 Address

Robert L. Cline 3/15/01 Signature Date

B 2

WELL INFORMATION

APPROX. PUMPING RATE 5 GAL. PER MIN. 8 12

AVERAGE DAILY QUANTITY NEEDED 300 GAL. PER DAY 14 20

USE FOR WATER (CIRCLE APPROPRIATE BOX)

- DOMESTIC POTABLE SUPPLY & RESIDENTIAL IRRIGATION
FARMING (LIVESTOCK WATERING & AGRICULTURAL IRRIGATION)
INDUSTRIAL, COMMERCIAL, DEWATERING
PUBLIC WATER SUPPLY WELL
TEST, OBSERVATION, MONITORING
GEO-THERMAL

B 3

LOCATION OF WELL

Howard 8 COUNTY 21

Fox Creek 23 SUBDIVISION 42

SECTION LOT 17 44 46 48 50

West Friendship 52 NEAREST TOWN 71

MILES FROM TOWN (enter 0 if in town) 1 M I 73 76 77 78

B 4

DIRECTION OF WELL FROM TOWN (CIRCLE BOX)

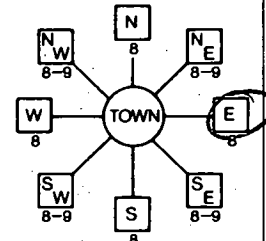

Barnard Way 11 NEAR WHAT ROAD 30

ON WHICH SIDE OF ROAD (CIRCLE APPROPRIATE BOX)



34 225 37 DISTANCE FROM ROAD ENTER FT OR MI 38 39

TAX MAP: 15 BLK: PARCEL 183

NOT TO BE FILLED IN BY DRILLER HEALTH DEPARTMENT APPROVAL

Howard 13 COUNTY NAME COUNTY NO.

STATE SIGNATURE INSERT S 41

DATE ISSUED 03/15/01 43 MM DD Y 48 CO SIGNATURE EXP. DATE

NORTH GRID 50 525 000 55 EAST GRID 0817 000 57 63

APPROXIMATE DEPTH OF WELL 250 FEET 24 28

APPROXIMATE DIAMETER OF WELL 6 NEAREST INCH

METHOD OF DRILLING (circle one)

- BORED (or Augered) JETTED Jetted & DRIVEN
AIR-ROTary AIR-PE Percussion ROTARY (Hydraulic Rotary)
CABLE REVerse-ROTary DRive-POINT
other

REPLACEMENT OR DEEPEMED WELLS (CIRCLE APPROPRIATE BOX)

- THIS WELL WILL NOT REPLACE AN EXISTING WELL
THIS WELL WILL REPLACE A WELL THAT WILL BE ABANDONED AND SEALED
THIS WELL WILL REPLACE A WELL THAT WILL BE USED AS A STANDBY-CONTACT LOCAL APPROVING AUTHORITY FOR POLICY ON STANDBY WELLS
THIS WELL WILL DEEPEM AN EXISTING WELL

PERMIT NUMBER OF WELL TO BE REPLACED OR DEEPEMED (IF AVAILABLE) 41 52

Not to be filled in by driller (MDE OR COUNTY USE ONLY)

APPROX. PERMIT NUMBER H020016001

PERMIT No. HO-94-3183

SHOW MAJOR FEATURES OF BOX & LOCATE WELL WITH AN X

SOURCES OF DRILLING WATER

- 1. well
2.
3.

WRITE THE BOX NUMBER FROM THE MAP HERE

E 810
N 530

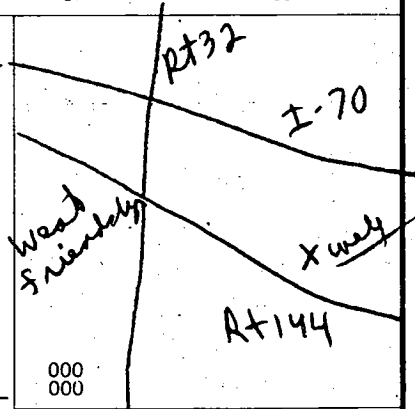

DRAW A SKETCH BELOW SHOWING LOCATION OF WELL IN RELATION TO NEARBY TOWNS AND ROADS AND GIVE DISTANCE FROM WELL TO NEAREST ROAD JUNCTION

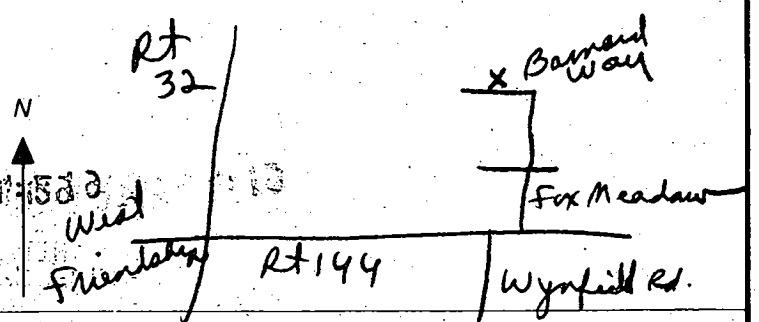

SPECIAL CONDITIONS

NOTE - APPROVING AUTHORITIES SHOULD USE SEPARATE SHEET IF NEEDED

SEPTIC SPECIFICATIONS WORK-SHEET

SUBDIVISION: Fox Creek

A511517-I

STREET NAME: _____

LOT NUMBER: 19 17

AVERAGE PERCOLATION RATE: 3

SQUARE FEET PER BEDROOM: 180

NUMBER OF BEDROOMS: 4

LINEAR FEET OF TRENCH PER BEDROOM: _____

TOTAL LINEAR FEET OF TRENCH: 240 ~~180~~

SEPTIC TANK CAPACITY: 1250

TOP SEAMED TANK REQUIRED? YES NO

COMPARTMENTED TANK REQUIRED? YES NO

TRENCH DIMENSIONS: Trench to be 3 ft feet wide. Inlet 3.5 feet below original grade. Bottom maximum depth 5.5 feet below original grade.

Effective area begins at 3.5 feet below original grade. 2 feet of stone below distribution pipe.

=====
PUMPED SYSTEM PROPOSED: YES NO

PUMPED SEPTIC SYSTEM DETAIL: _____ gallon pump chamber.

YES NO Top seamed pump chamber required?

Note 1: Septic pump detail to be provided by installer prior to issuance of septic permit.

Note 2: Pump performance test is necessary prior to Health Department approval of pumped septic system.

=====
LOCATION: Place distribution box as shown on plan unless changed during layout inspection.

ADDITIONAL NOTES: _____

Reviewer: SO

Date: 5/23/03

TENNANT

COUNTY #
SOIL PROFILE

SOIL PROFILE

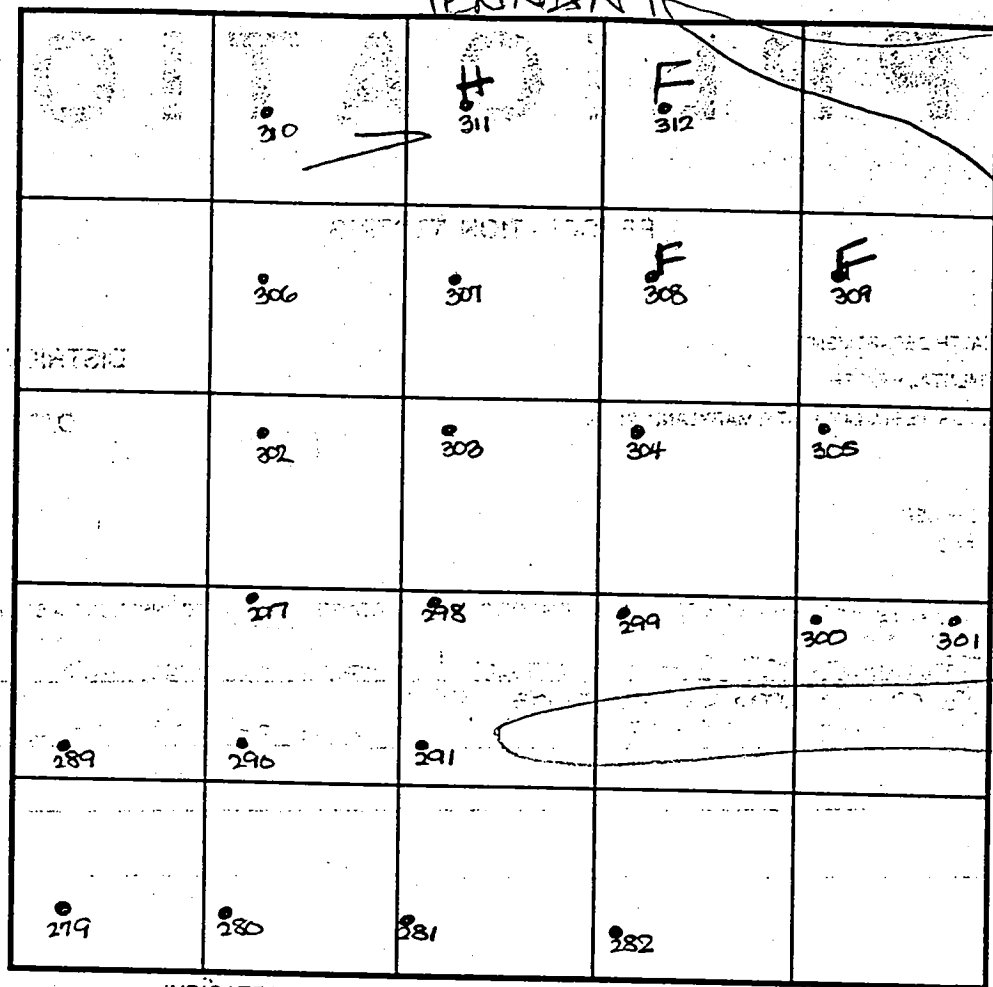

INDICATE NORTH - NAME ADJOINING ROADWAY AS BASE LINE.

DATE	TEST NO.	DEPTH	PRE-WET		TEST - 1" DROP		TIME
			START	STOP	START	STOP	

see attached

REMARKS _____

TYPE OF SOIL _____

TESTED BY J. See ALSO PRESENT C. Zapp

TRENCH DESIGN DATA: AVERAGE PERCOLATION TIME _____ TRENCH WIDTH _____

INLET DEPTH _____ MAXIMUM BOTTOM DEPTH _____ SQ. FT./BEDROOM _____

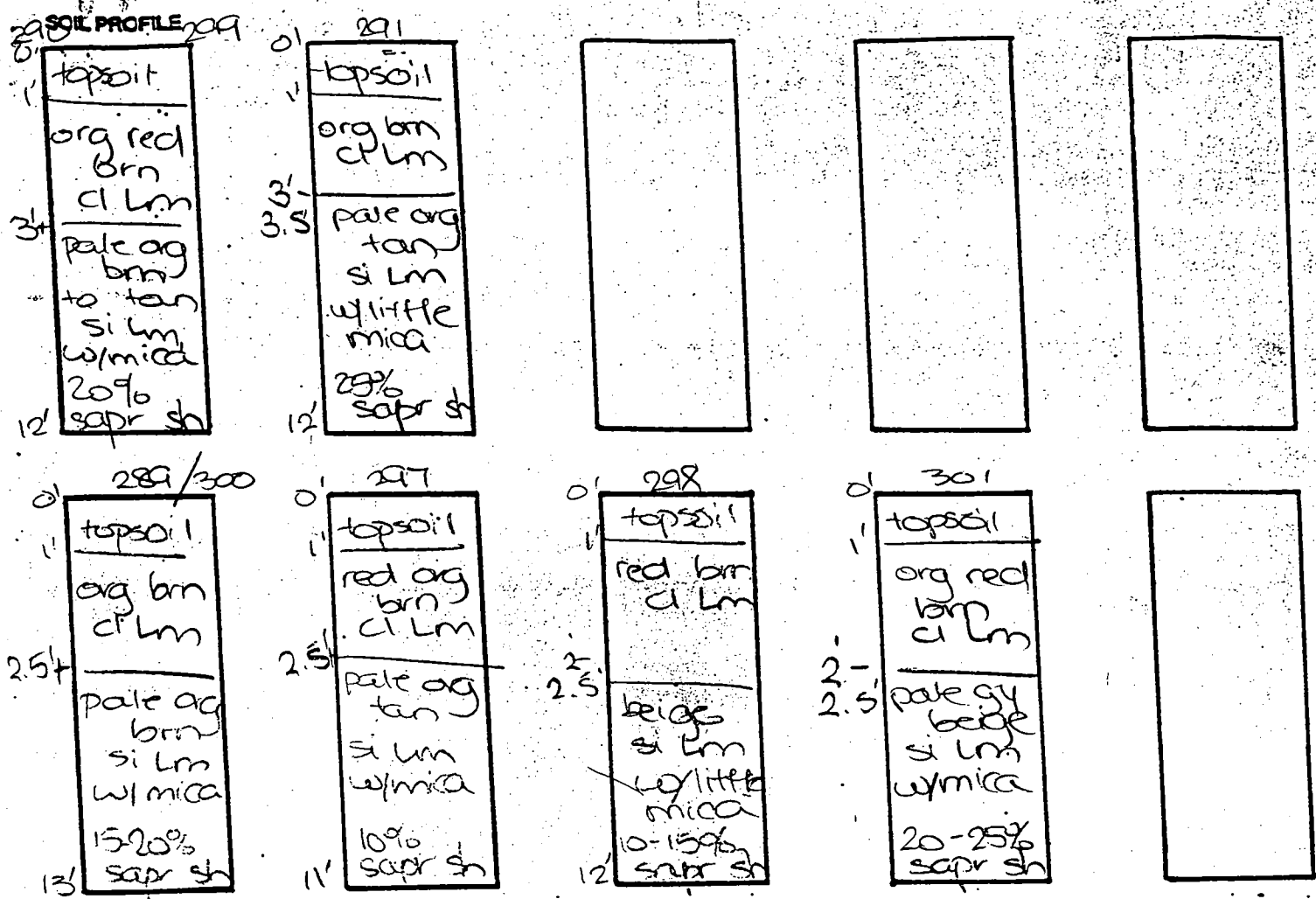

DATE	TEST NO.	DEPTH	PRE-WET		TEST - 1" DROP		TIME
			START	STOP	START	STOP	
6-3-99	290	12.0'D	Visual	- see	profile		OK
	289	13.0'D	Visual	- see	profile		OK
	297	11.0'D	Visual	- see	profile		OK
	291	4.0'S	2:35	2:36.3	2:36.3	2:38.3	2
		12.0'D	Visual	- see	profile		OK
	298	2.5'S	2:40	2:40.3	2:40.3	2:56	10
		12.0'D	Visual	- see	profile		OK
	300	2.5'S	3:00	3:02	3:02	3:05	3
		11.5'D	Visual	- see	profile		OK
	301	2.5'S	3:05	3:08.3	3:08.3	3:12	4
		10.5'D	Visual	- see	profile		OK
	299	11.5'D	Visual	- see	profile		OK

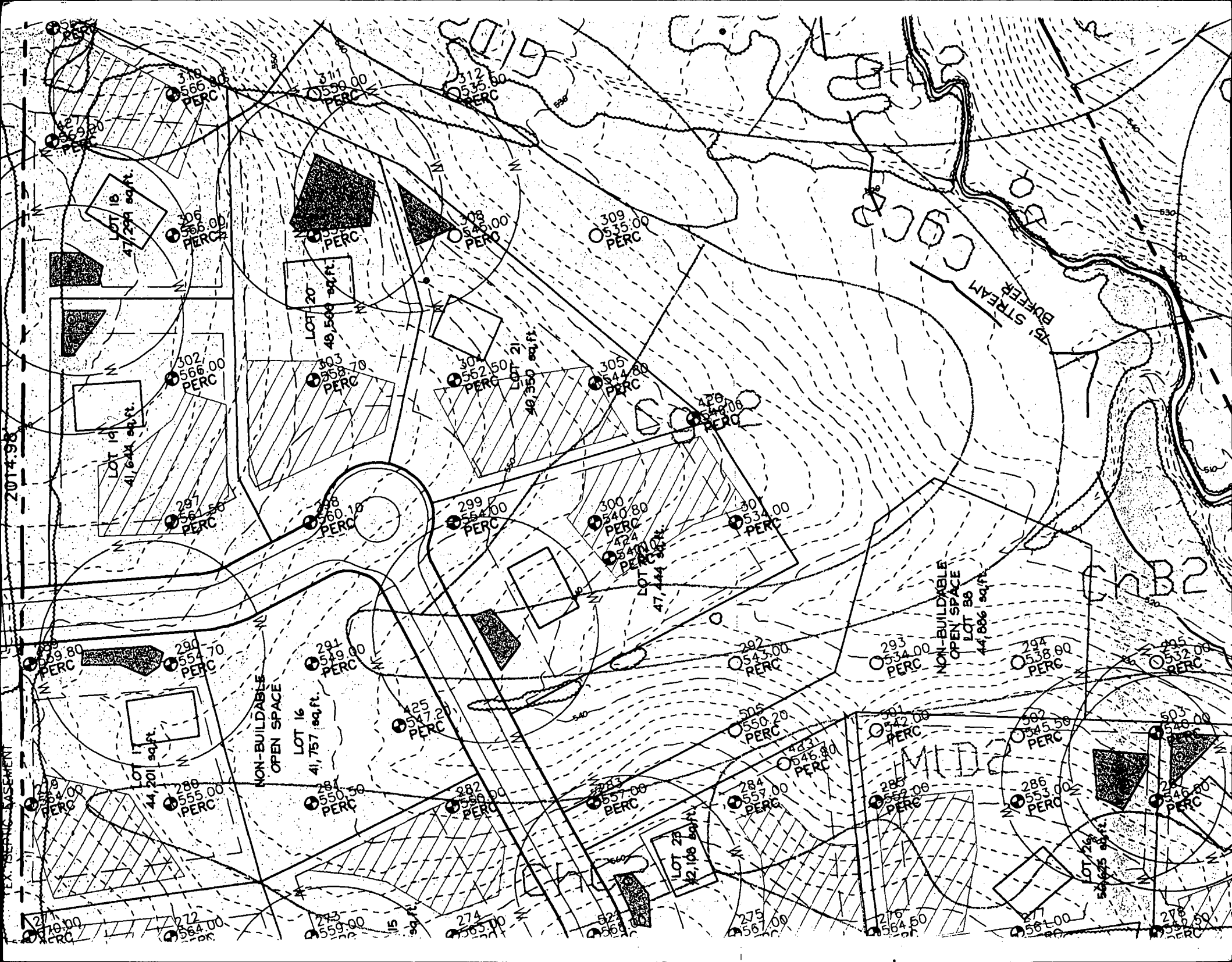

2014.98

EX. SERV. BASEMENT

LOT 16
47,294 sq.ft.

LOT 14
41,624 sq.ft.

LOT 20
49,569 sq.ft.

LOT 21
40,350 sq.ft.

LOT 24
47,444 sq.ft.

NON-BUILDABLE
OPEN SPACE
LOT 86
44,886 sq.ft.

NON-BUILDABLE
OPEN SPACE
LOT 16
41,757 sq.ft.

LOT 23
42,108 sq.ft.

LOT 26
54,625 sq.ft.

BUCKER
STREAM

CHB2

MID

318
566.00
PERC

311
558.00
PERC

312
535.80
PERC

306
566.00
PERC

307
545.00
PERC

308
545.00
PERC

309
535.00
PERC

302
566.00
PERC

303
558.70
PERC

304
552.50
PERC

305
544.80
PERC

306
548.00
PERC

287
561.50
PERC

288
560.10
PERC

299
554.00
PERC

300
540.80
PERC

301
534.00
PERC

289
569.80
PERC

290
554.70
PERC

291
549.00
PERC

292
543.00
PERC

293
534.00
PERC

294
538.00
PERC

295
532.00
PERC

279
564.00
PERC

280
555.00
PERC

281
550.30
PERC

282
550.00
PERC

283
557.00
PERC

284
557.00
PERC

285
552.00
PERC

286
553.00
PERC

287
540.00
PERC

271
570.00
PERC

272
564.00
PERC

273
559.00
PERC

274
565.00
PERC

275
567.00
PERC

276
564.50
PERC

277
564.00
PERC

278
562.50
PERC

AREA = 7.46 ACRES
PRESERVATION PARCEL A
 BUILDABLE
 625191 SQ. FT.
 AREA THIS SHEET = 14.3524 ACRES
 TOTAL AREA = 40.5098 ACRES

TM 15 PARCEL 63
 E BEIER AND ELIZABETH BEIER
 L 2523 F 290
 ZONED RR-DEO

LOT 13
 RTY
 15
 7859
 50

WAY
 50' R/W

E LINE

WNER
 ICHARD W. TENNANT
 ARY L. TENNANT
 2256 FREDERICK ROAD
 LICOTT CITY, MARYLAND
 1042

DEVELOPER
 IKO-TENNANT DEVELOPMENT
 3403 OLANDWOOD COURT, SUITE 101
 OLNEY, MARYLAND
 20832

F-01-163

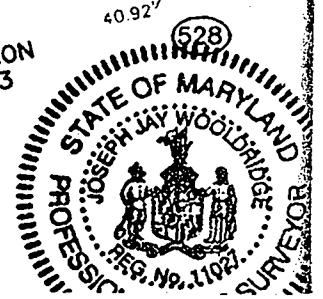
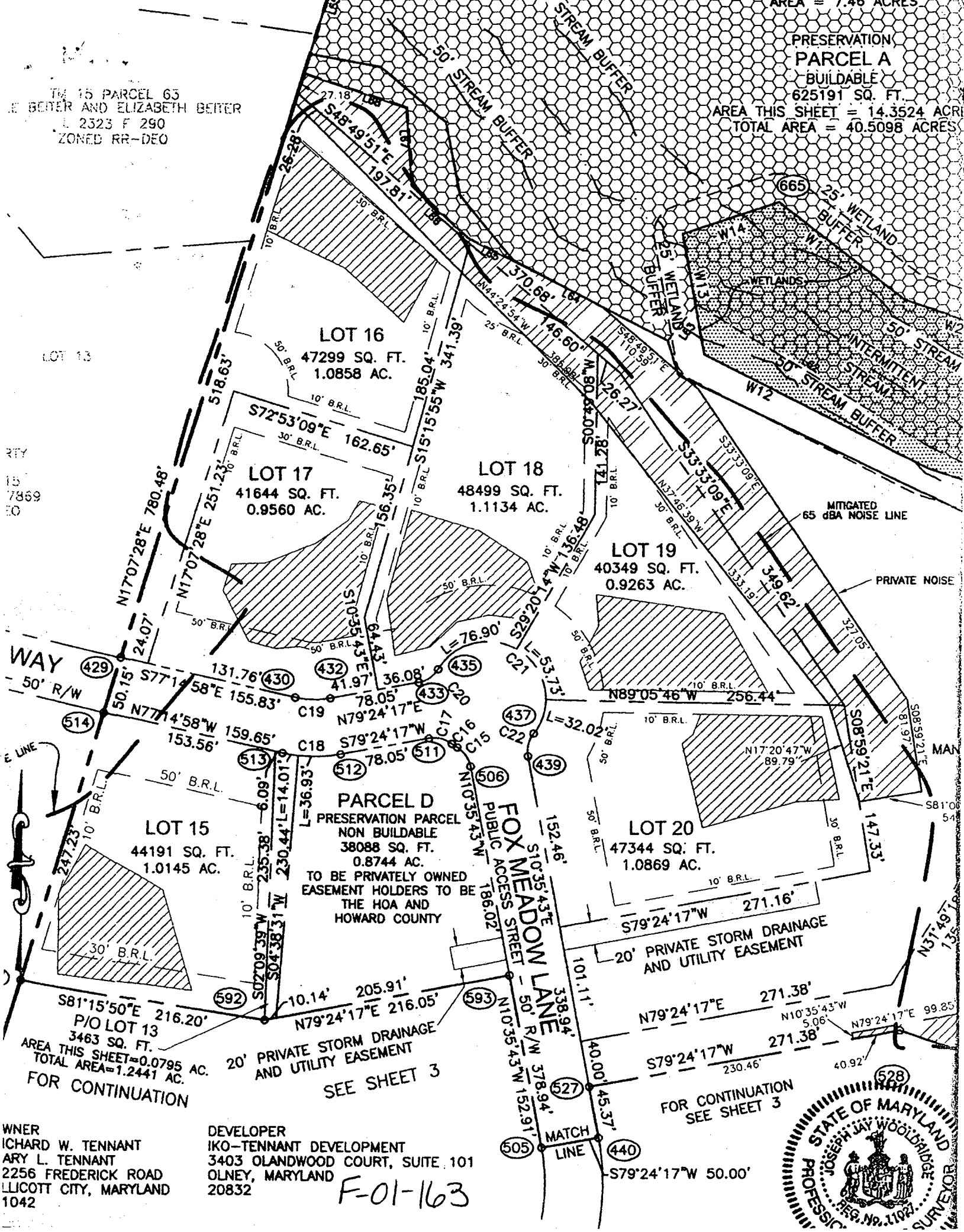

10/6/03
Wall Check

OK
SRK

LOT 16

1.0858 AC.
APPROVED

WALK-THRU BUILDING PERMIT

BP# B0005516 A# 511517-7
APP. SAN KJB DATE: 8/17/05
DESC. OF WORK: 4x18 Deck



MITIGATED 65dBA NOISE LINE

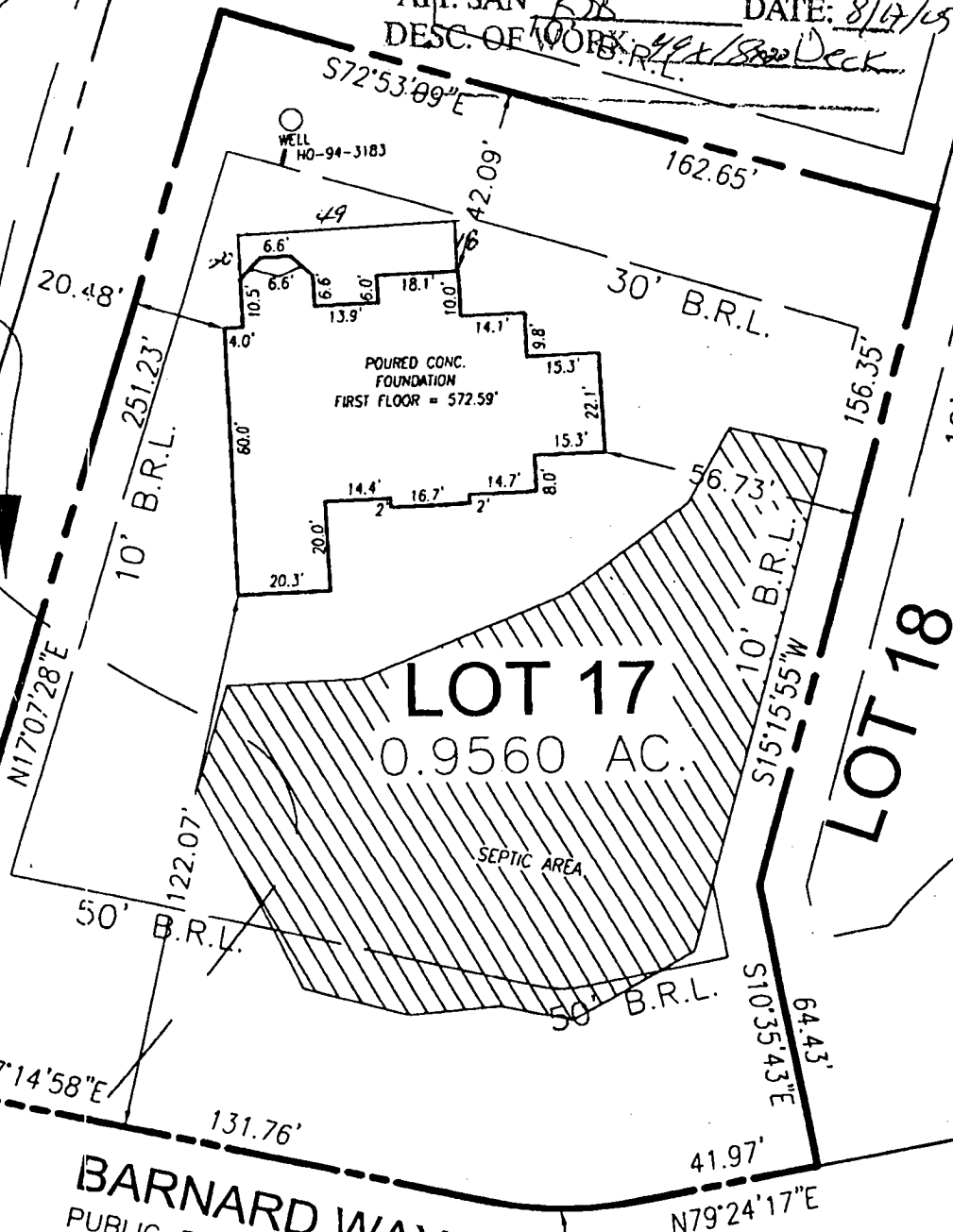

LOT 17

0.9560 AC.

LOT 18

BARNARD WAY
PUBLIC ROAD - 50' R/W

I HEREBY CERTIFY TO THE BEST OF MY KNOWLEDGE,
INFORMATION AND BELIEF THAT THE IMPROVEMENTS ARE
LOCATED AS SHOWN AND THERE ARE NO ENCROACHMENTS
EXCEPT AS SHOWN.

James R. Meeks 9/03/03
JAMES ROBERT MEEKS, PROFESSIONAL LAND SURVEYOR #10857

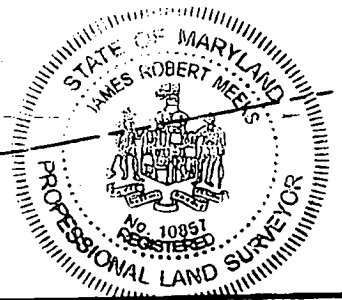

SCALE 1" = 40'	DATE 08/28/03
DRAWN BY S.HECK	CHECKED BY JRM
PLAT NUMBER 15648	FWA JOB NUMBER 2024059



FREDERICK WARD ASSOCIATES
www.frederickward.com
REGIONAL OFFICES
Columbia, Maryland and Warrenton, Virginia

7125 Riverwood Drive
Columbia, Maryland 21046-2354
410-720-6800
410-720-6226 fax

ARCHITECTS | ENGINEERS | PLANNERS | SURVEYORS

WALL CHECK
LOT 17
FOX CREEK SUBDIVISION

HOWARD COUNTY, MARYLAND

3RD ELECTION DISTRICT