

LAYOUT 1 pm 8/26 INSP 4 _____
 INSP 2 10/1/03 1:30 pm INSP 5 _____
 INSP 3 _____ INSP 6 _____

ISSUE DATE: 8/13/2003

P 519085

APPROVAL DATE: 10/1/03

A 511517-66

PERMIT

INDEXED

ON-SITE SEWAGE DISPOSAL SYSTEM HOWARD COUNTY HEALTH DEPARTMENT BUREAU OF ENVIRONMENTAL HEALTH

03-339327

Van Sant Plumbing & Heating IS PERMITTED TO INSTALL ALTER

ADDRESS: 3 Main St, Mt Airy, MD 21771 PHONE NUMBER: 1-800-682-6726

SUBDIVISION: Fox Creek LOT NUMBER: 7

ADDRESS: 12333 Fox Meadow Lane PROPERTY OWNER: NVR., Inc.

SEPTIC TANK CAPACITY (GALLONS): 1250 OUTLET BAFFLE FILTER REQUIRED

PUMP CHAMBER CAPACITY (GALLONS): N/A COMPARTMENTED TANK REQUIRED

NUMBER OF BEDROOMS: 4

SQUARE FEET PER BEDROOM: 180

LINEAR FEET OF TRENCH REQUIRED: 225-240 HOUSE SERVED BY PUBLIC WATER

TRENCHES:	Trench to be 3.0 feet wide. Inlet 3.5 feet below original grade. Bottom maximum depth 5.5 feet below original grade. Effective area begins at 3.5 feet below original grade. 2.0 feet of stone below distribution pipe.
LOCATION:	Place the distribution box about 10' downhill from the high corner easement stake that is closest to the house as shown on the approved building permit plan. Install 3-75' to 80' trenches on contour.
NOTES:	The pipe under the driveway should be sleeved and the trench should be filled with gravel to prevent future settling.

PLANS APPROVED: Brian Baker DATE: 5/7/03

NOTES: PERMIT VOID AFTER 2 YEARS
 CONTRACTOR IS RESPONSIBLE FOR SCHEDULING A PRE-CONSTRUCTION INSPECTION FOR ALL INSTALLATIONS
 WATERTIGHT SEPTIC TANKS REQUIRED
 ALL PARTS OF SEPTIC SYSTEM SHALL BE 100 FEET FROM ANY WATER WELL UNLESS SPECIFICALLY AUTHORIZED
 MANHOLE RISERS REQUIRED ON ALL SEPTIC TANKS AND PUMP CHAMBERS UNLESS SPECIFICALLY AUTHORIZED
 CONTRACTOR RESPONSIBLE FOR COMPLIANCE WITH APPLICABLE REGULATIONS, GUIDELINES AND THE TERMS OF THIS PERMIT

NEITHER THE HOWARD COUNTY COUNCIL NOR THE HEALTH DEPARTMENT IS RESPONSIBLE FOR THE SUCCESSFUL OPERATION OF ANY SYSTEM PERMITTEE RESPONSIBLE FOR OBTAINING FINAL APPROVAL ON THIS PERMIT ALL 410-313-2640 FOR INSPECTION OF SEPTIC SYSTEM

A511517-66

NOT TO SCALE

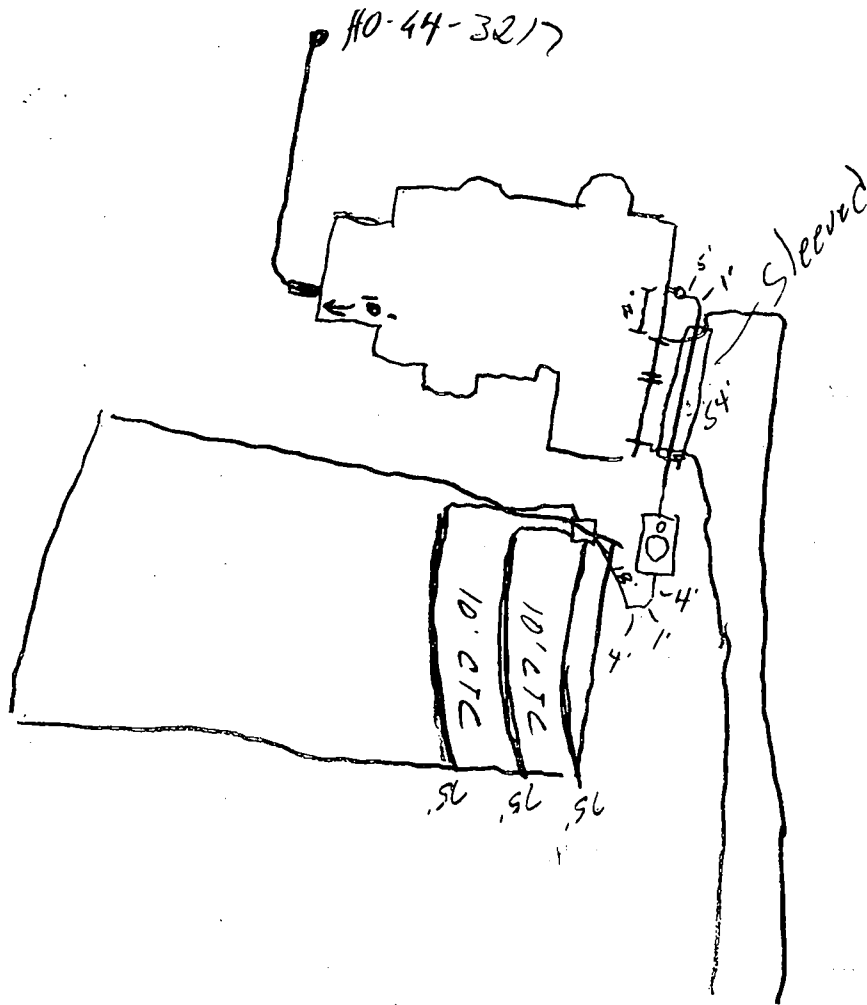

TRENCH/DRAINFIELD DATA		
WIDTH	INLET	BOTTOM
<u>3</u>	<u>3.5</u>	<u>5.5</u>
NUMBER OF TRENCHES		<u>3</u>
TOTAL LENGTH		<u>225'</u>
ABSORPTION AREA		<u>675 #</u>
DISTRIBUTION BOX LEVEL		<input checked="" type="checkbox"/>
DISTRIBUTION BOX BAFFLE		<input checked="" type="checkbox"/>
DISTRIBUTION BOX PORT		<input type="checkbox"/>

SEPTIC TANK DATA	
SEPTIC TANK 1 LEVEL	<input checked="" type="checkbox"/>
CAPACITY	<u>1250</u> GAL
SEAM LOC	<u>Top</u>
TANK LID DEPTH	<u>2'</u>
BAFFLES	<input checked="" type="checkbox"/>
BAFFLE FILTER	<input type="checkbox"/>
MANHOLE LOC	<u>Center</u>
6" PORT LOC	<u>Front</u>
WATERTIGHT TEST	<input type="checkbox"/>
SEPTIC TANK 2 LEVEL	<input type="checkbox"/>
CAPACITY	<input type="checkbox"/> GAL
SEAM LOC	<input type="checkbox"/>
TANK LID DEPTH	<u>N/A</u>
BAFFLES	<input type="checkbox"/>
BAFFLE FILTER	<input type="checkbox"/>
MANHOLE LOC	<input type="checkbox"/>
6" PORT LOC	<input type="checkbox"/>
WATERTIGHT TEST	<input type="checkbox"/>

PRE-CONSTRUCTION 8/26/03 - SBA not stake. Stop work. Contour needs to go back to original grade (SD)

INSTALLATION 10/1/03 OK to cover all work (SC)

FINAL INSPECTOR [Signature]

DATE OF APPROVAL 10/1/03

LOT 15
MATHIS PROPERTY

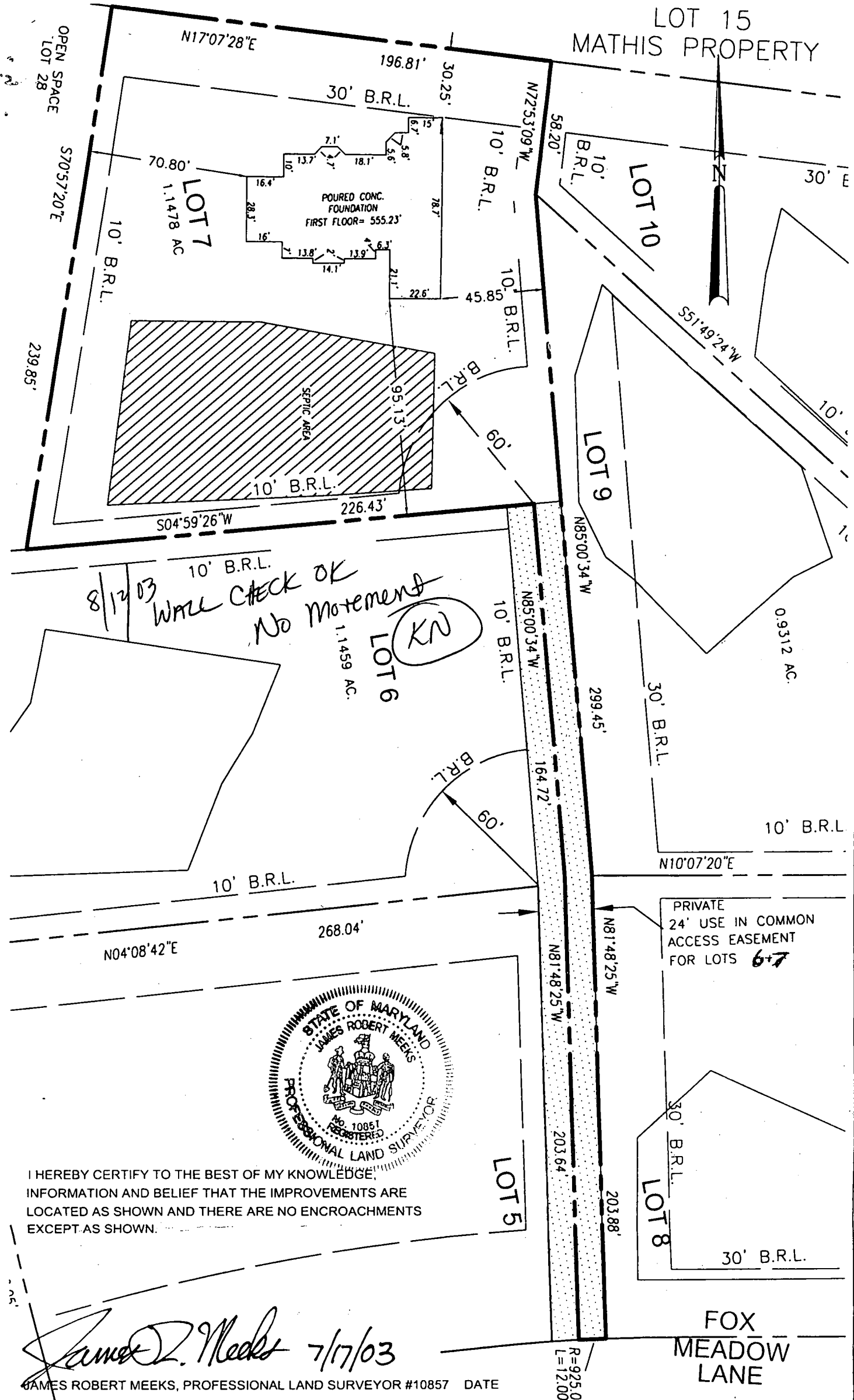

8/12/03 Will check OK
No movement
KN

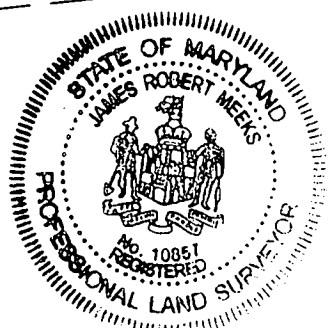

I HEREBY CERTIFY TO THE BEST OF MY KNOWLEDGE,
INFORMATION AND BELIEF THAT THE IMPROVEMENTS ARE
LOCATED AS SHOWN AND THERE ARE NO ENCROACHMENTS
EXCEPT AS SHOWN.

James R. Meeks 7/17/03
JAMES ROBERT MEEKS, PROFESSIONAL LAND SURVEYOR #10857 DATE

SCALE 1" = 50'	DATE 07/16/03
DRAWN BY S.HECK	CHECKED BY JRM
PLAT NUMBER 15647	FWA JOB NUMBER 2024059

FWA
FREDERICK WARD ASSOCIATES
REGIONAL OFFICES
Columbia, Maryland and Warrenton, Virginia
www.frederickward.com
ARCHITECTS | ENGINEERS | PLANNERS | SURVEYORS

WALL CHECK
LOT 7
FOX CREEK SUBDIVISION
HOWARD COUNTY, MARYLAND
3RD ELECTION DISTRICT

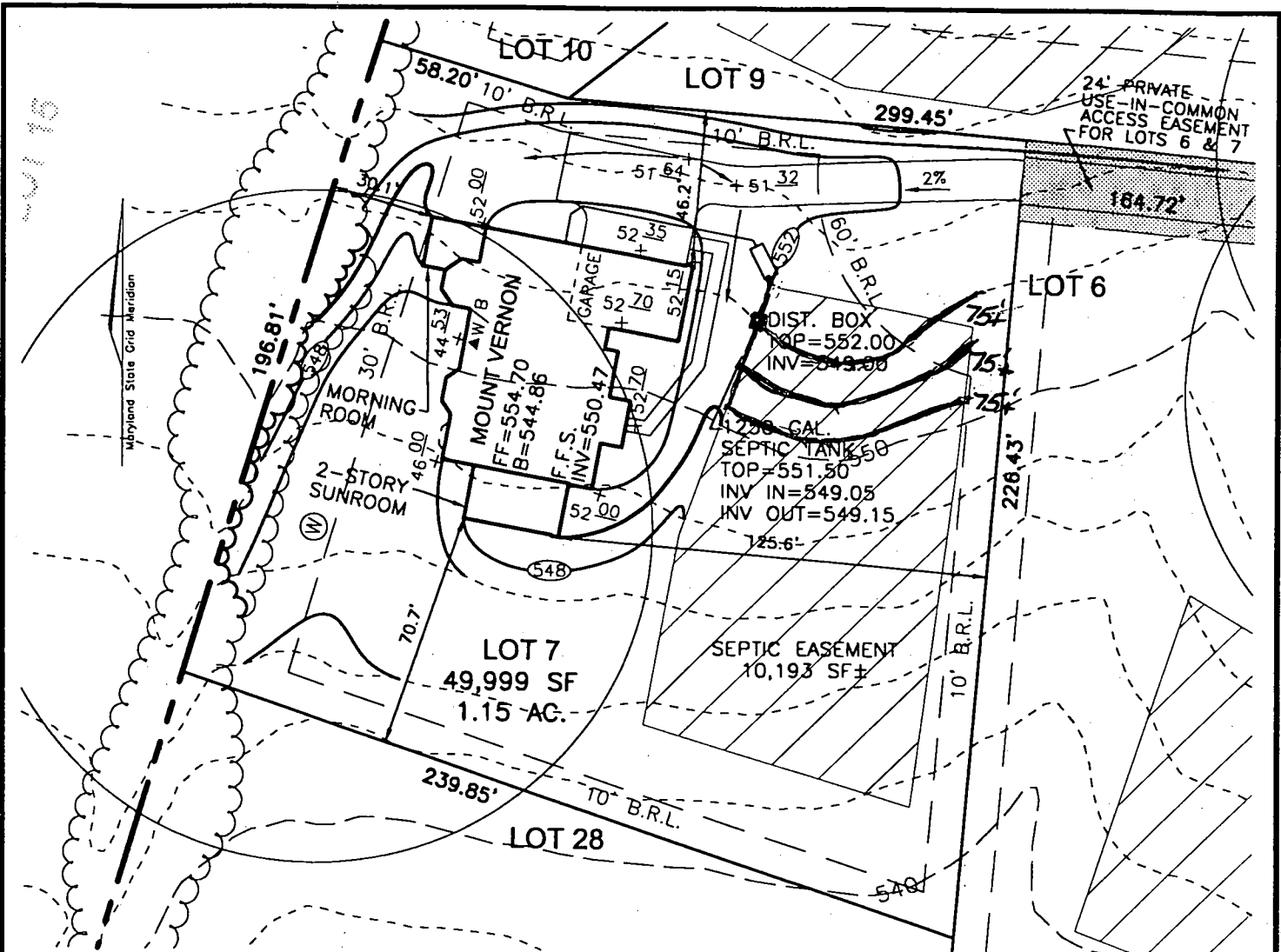

Approved Septic System Plan
 Howard County Health Department

Brian Baker
 Signature

5/7/03
 Date

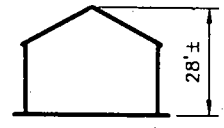

ELEVATION

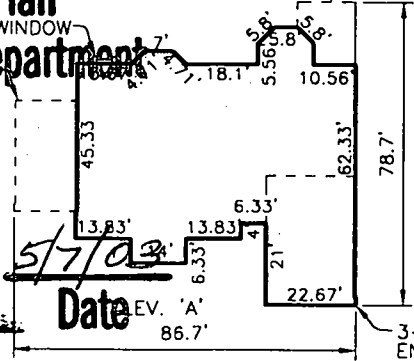

Elev. 'A'
 86.7'

3-CAR SIDE ENTRY GARAGE



FREDERICK WARD ASSOCIATES, INC. PLAN VIEW

7125 Riverwood Drive Columbia, Maryland 21046-2354
 Phone: 410-290-9550 Fax: 410-720-6226
 Bel Air, Maryland Columbia, Maryland Warrenton, Virginia

MOUNT VERNON

ELEV. 'A'
 1"=50'

SCALE 1"=50'
 DRAWN BY CMH
 CHECKED BY JCO
 DATE APRIL 2003
 W. O. # 2024059.0
 SHEET # 1 OF 1

NVHomes
FOX CREEK SUBDIVISION
LOT 7

TAX MAP 15 BLOCKS 12 & 18
 TAX MAP BLOCKS 7 & 13
 3RD ELECTION DISTRICT

PARCEL '183'
 HOWARD COUNTY, MARYLAND

HOWARD COUNTY HEALTH DEPARTMENT
BUREAU OF ENVIRONMENTAL HEALTH
WATER AND SEWERAGE PROGRAM
TEL: (410)313-2640 FAX: (410)313-2648

Information Form for the Installation of the Well Pump, Pitless Adapter, and Supply Piping

NOTE: The installer is responsible for requesting an inspection prior to 9 am on the day of the desired inspection. No work is to be covered until approved by the Health Department. All installations must comply with the National Standard Plumbing Code (NSPC, as amended locally) and COMAR 26.04.04 (MD Well Construction Regulations). Submission of a complete form is required prior to Use and Occupancy approval.

Company Name: Van Sant Plumbing Telephone #: 301-828-0444
Address: 301 Main St
Mt. Airy MD 21771

(Must circle one) Licensed Plumber Licensed Well Driller Licensed Well Pump Installer
License # and name of individual responsible for the field installation:
Name (Print): Larry Van Sant License# 6936
*A licensed individual must perform the actual installation. Apprentices must be under the direct supervision of a licensed journeyman or master plumber, pump installer or well driller. Licenses may be subjected to field verification.

Name of Property Owner: NV Homes Telephone #: 410-379-5956
Subdivision: the Creek Lot #: 7 Well Tag #: HO-99-3217
Site Address: 1233 Fox Meadow Lane
Ellicott City MD 21043

Submersible Pump Data Pitless Adapter Well Cap and Electric Conduit
Make: Cougar Make: Impresso Two piece watertight cap:
Model #: 7650742 Model#: 510X Screened, vented well cap:
Pump Capacity _____ GPM Depth: 42 (36" min) Cap secured to casing:
Well Yield: 1.7 GPM NSF approved: _____ Conduit min 18" B.G.:
Depth of well encountered at time of pump installation 300 (feet) Conduit secured to well cap:
If pump capacity exceeds well yield, a low water cut off switch is required by NSPC 1990 Section 17.8.4
Torque arrestors or Cable guards are required - Must circle one
Safety rope, if used, attached to inside of well casing with eye bolt NO

Piping to house House Connection
Type: Polyethylene PVC sleeved to undisturbed soil at wall penetration: 15
PSI: 200 (160 psi min) Approximate length of sleeve: 15
Depth of supply line: 12 (36" min) Sleeve caulked and sealed properly: YPO

The water supply line is required to be at least ten feet from the septic tank, pump chamber, sewage piping, distribution box, drainfields, and sewage reserve area. If this cannot be accomplished, contact this office for approval prior to installation.

[Signature] 10.7.03
Signature of company representative responsible for installation date

For Health Department Use Only - Not to be completed by Installer

Date Insp. Requested: 9/24/03 Date Insp. Approved: 9/24/03 (50) SRK
Inspection Data: Pitless adapter and water supply line at least 36" below grade
Two piece cap installed and attached to casing securely
Elec. conduit extends at least 18" below grade/attached to cap properly
Safety rope installed inside of well casing
Correct well tag attached properly and casing 8" above finished grade
Water supply line sleeved adequately at house connection
Adequate grout observed below pitless adapter

FIELD DATA SHEET
HOWARD COUNTY WELL YIELD TEST

Well Permit No. HO - 94-3217
 Location of property (road) Fox Meadow Lane
 Subdivision Fox Creek Lot 1 Block Plat Sec.
 Well Driller C.D. Owner KG

Depth of well 300
 Distance of measuring point (M.P.) above ground 1
 Static water level (S.W.L.) below M.P. 14

I. High rate pumping -- reservoir drawdown

Time pump started 8:30 Pumping rate 10
 Total time 30 MIN to reach pumping water level 155 ft. below M.P.

II. Recovery pump test data - observations to be recorded every 15 minutes

TIME (in 15 minute intervals)	WATER LEVEL below M.P.	PUMPING RATE time to fill 5 gallon bucket	FLOW METER READING (if used)	CALCULATED FLOW (gallons per minute)
8:30	14	30 SECONDS		10
8:45	99	30 "		10
8:55	154	30 "		10
9:00	155	2 MIN 50 SEC.		1.76
9:15	155	2 MIN 50 SEC.		1.76
9:30	155	2 MIN 50 SEC.		1.76
9:45	155	2 MIN 50 SEC.		1.76
10:00	155	2 MIN 50 SEC.		1.76
10:15	155	2 MIN 50 SEC.		1.76
10:30	155	2 MIN 50 SEC.		1.76
10:45	155	2 MIN 50 SEC.		1.76
11:00	155	2 MIN 50 SEC.		1.76
11:15	155	2 MIN 50 SEC.		1.76
11:30	155	2 MIN 50 SEC.		1.76
11:45	155	2 MIN 50 SEC.		1.76
12:00	155	2 MIN 50 SEC.		1.76
12:15	155	2 MIN 50 SEC.		1.76
12:30	155	2 MIN 50 SEC.		1.76
12:45	155	2 MIN 50 SEC.		1.76
1:00	155	2 MIN 50 SEC.		1.76
1:15	155	2 MIN 50 SEC.		1.76
1:30	155	2 MIN 50 SEC.		1.76
1:45	155	2 MIN 50 SEC.		1.76
2:00	155	2 MIN 50 SEC.		1.76

B 1	0665	SEQUENCE NO. (MDE USE ONLY)	STATE OF MARYLAND PERMIT TO DRILL WELL <i>W515019</i> please print or type	STATE PERMIT NUMBER HO-94-3217 <small>70 fill in this form completely 79</small>
-----	-------------	--------------------------------	---	---

OWNER INFORMATION

Date Received (APA) 03/30/01
8 MM DD YY 13

IKO-Tennant Development
15 Last Name Owner First Name 34

3403 Olendwood Ct., Suite 101
36 Street or RFD 55

Olney, MD 20832
57 Town 70 State 72 Zip 76

LOCATION OF WELL

Howard
8 COUNTY 21

Fox Creek
23 SUBDIVISION 42

SECTION LOT 7
44 46 48 50

West Friendship
52 NEAREST TOWN 71

MILES FROM TOWN (enter 0 if in town) 1 M I
73 76 77 78

DRILLER INFORMATION

Robert L. Cline MWD 139
76 License No. 81

Cline & Duvall, Inc.
Firm Name

8093 Hillmark Ct., Frederick, MD 21704
Address

Robert L. Cline 3/28/01
Signature Date

DIRECTION OF WELL FROM TOWN (CIRCLE BOX)

ON WHICH SIDE OF ROAD (CIRCLE APPROPRIATE BOX)

Fox Meadow Lane
11 NEAR WHAT ROAD 30

ON WHICH SIDE OF ROAD (CIRCLE APPROPRIATE BOX)
NORTH WEST EAST SOUTH

34 700 37
DISTANCE FROM ROAD ft
ENTER FT OR MI 38 39

TAX MAP: 15 BLK: PARCEL: 183

WELL INFORMATION

APPROX. PUMPING RATE (GAL. PER MIN.) 5
8 12

AVERAGE DAILY QUANTITY NEEDED (GAL. PER DAY) 300
14 20

USE FOR WATER (CIRCLE APPROPRIATE BOX)

DOMESTIC POTABLE SUPPLY & RESIDENTIAL IRRIGATION

FARMING (LIVESTOCK WATERING & AGRICULTURAL IRRIGATION)

INDUSTRIAL, COMMERCIAL, DEWATERING

PUBLIC WATER SUPPLY WELL

TEST, OBSERVATION, MONITORING

GEO-THERMAL

NOT TO BE FILLED IN BY DRILLER HEALTH DEPARTMENT APPROVAL

Howard 13
COUNTY NAME COUNTY NO.

STATE _____ INSERT S _____

DATE ISSUED 08/22/01 08/21/02
43 MM DD YY 48 CO SIGNATURE EXP. DATE

NORTH GRID 535000 EAST GRID 0817000
50 55 57 63

APPROXIMATE DEPTH OF WELL 250 FEET
24 28

APPROXIMATE DIAMETER OF WELL 6 INCH
NEAREST INCH

METHOD OF DRILLING (circle one)

BORED (or Augered) JETTED Jetted & DRIVEN

30 AIR-ROTary AIR-PERcussion ROTARY (Hydraulic Rotary)

37 CABLE REVerse-ROTary Drive-POINT

other _____

REPLACEMENT OR DEEPEINED WELLS (CIRCLE APPROPRIATE BOX)

THIS WELL WILL NOT REPLACE AN EXISTING WELL

THIS WELL WILL REPLACE A WELL THAT WILL BE ABANDONED AND SEALED

39 THIS WELL WILL REPLACE A WELL THAT WILL BE USED AS A STANDBY-CONTACT LOCAL APPROVING AUTHORITY FOR POLICY ON STANDBY WELLS

THIS WELL WILL DEEPEIN AN EXISTING WELL

PERMIT NUMBER OF WELL TO BE REPLACED OR DEEPEINED (IF AVAILABLE) 41 _____ 52

SHOW MAJOR FEATURES OF BOX & LOCATE WELL WITH AN X

SOURCES OF DRILLING WATER

- well
-
-

WRITE THE BOX NUMBER FROM THE MAP HERE

E 8107

N 5305

Not to be filled in by driller (MDE OR COUNTY USE ONLY)

APPROP. PERMIT NUMBER HO2001G001

PERMIT No. HO-94-3217
70 71 72 73 74 75 76 77 78 79

SPECIAL CONDITIONS
NOTE APPROVING AUTHORITIES SHOULD USE SEPARATE SHEET IF NEEDED

SEPTIC SPECIFICATIONS WORK-SHEET

SUBDIVISION: FOX CREEK

A 511517

STREET NAME: 12333 Fox Meadow Lane

LOT NUMBER: 87

AVERAGE PERCOLATION RATE: 5

SQUARE FEET PER BEDROOM: 180

NUMBER OF BEDROOMS: 4

LINEAR FEET OF TRENCH PER BEDROOM: 60

TOTAL LINEAR FEET OF TRENCH: 225-240

SEPTIC TANK CAPACITY: 1250

TOP SEAMED TANK REQUIRED? YES NO

COMPARTMENTED TANK REQUIRED? YES NO

TRENCH DIMENSIONS: Trench to be 3 feet wide. Inlet 3.5 feet below original grade. Bottom maximum depth 5.5 feet below original grade.

Effective area begins at 3.5 feet below original grade. 2.0 feet of stone below distribution pipe.

=====
PUMPED SYSTEM PROPOSED: YES NO

PUMPED SEPTIC SYSTEM DETAIL: _____ gallon pump chamber.

YES NO Top seamed pump chamber required?

Note 1: Septic pump detail to be provided by installer prior to issuance of septic permit.

Note 2: Pump performance test is necessary prior to Health Department approval of pumped septic system.

=====
LOCATION: Place the distribution box about 10' downhill from the high corner easement stake that is closest to the house (see permit plan). Install 3 - 75' to 80' trenches on contour.

ADDITIONAL NOTES: The pipe under the driveway should be sleeved and the trench should be filled with gravel to prevent future settling.

Reviewer: B. Baden

Date: 5/7/03

TENNAINT PROPERTY

COUNTY #

SOIL PROFILE

SOIL PROFILE

• 237	• 238	• 239	• 240
• 228	• 229	• 230	• 231
• 227	• 223	• 224	• 225
• F 216	• F (65' 217 to stream)	• F 218	• H 219

INDICATE NORTH - NAME ADJOINING ROADWAY AS BASE LINE.

Frederick Road

DATE	TEST NO.	DEPTH	PRE-WET		TEST - 1" DROP		TIME
			START	STOP	START	STOP	
see attached							

REMARKS _____

TYPE OF SOIL _____

TESTED BY D. Soe ALSO PRESENT C. Lepp

TRENCH DESIGN DATA: AVERAGE PERCOLATION TIME _____ TRENCH WIDTH _____

INLET DEPTH _____ MAXIMUM BOTTOM DEPTH _____ SQ. FT./BEDROOM _____

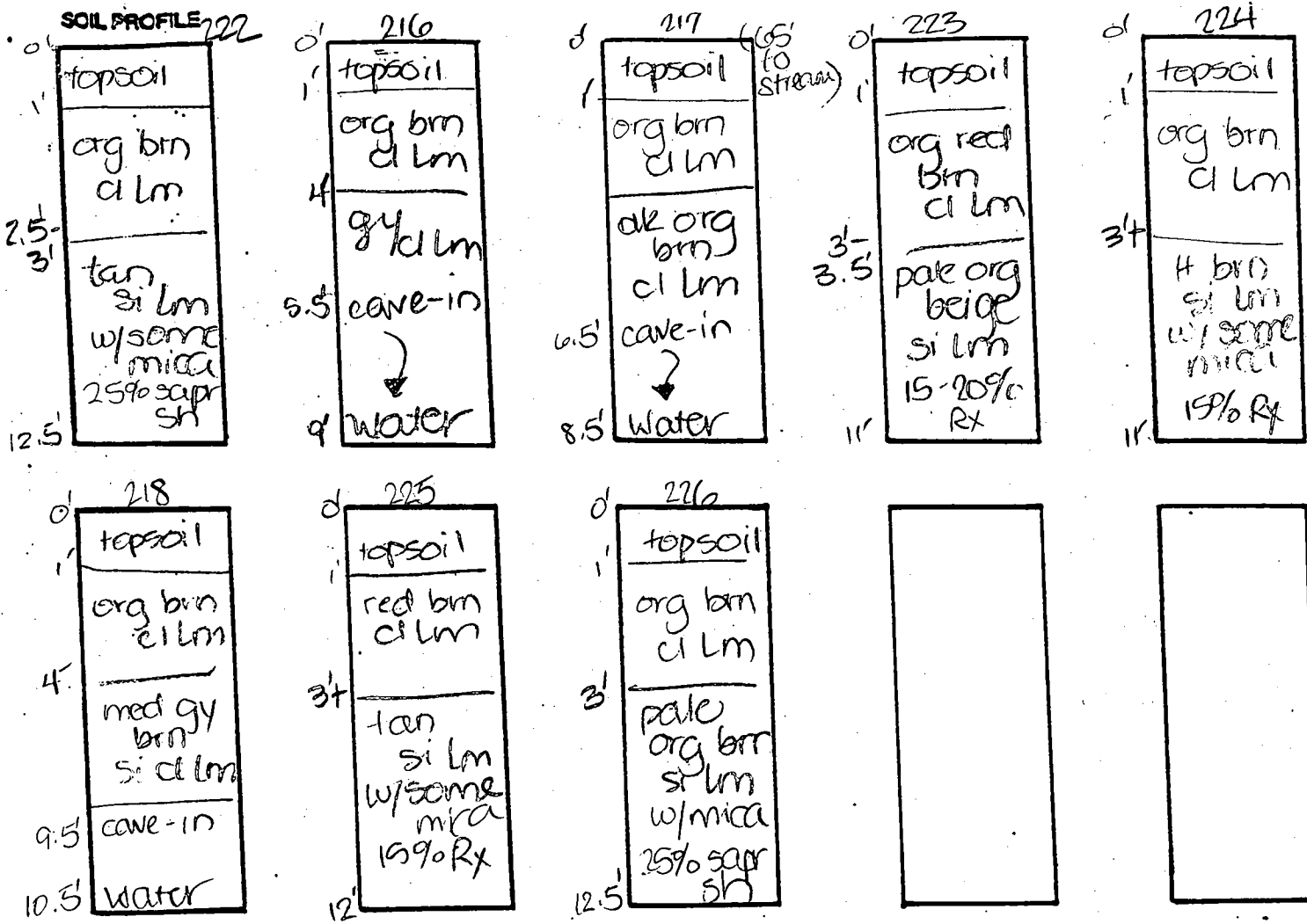

DATE	TEST NO.	DEPTH	PRE-WET		TEST - 1" DROP		TIME
			START	STOP	START	STOP	
6-1-99	222	2.5' S	1:35	1:45	1:45	2:00	15
		12.5' D	Visual	- see	profile		OK
	216	9.0' D	Water	- see	profile		FAIL
	217	8.5' D	Water	- see	profile		FAIL
	223	3.5' S	1:47	1:50	1:50	1:54	4
		11.0' D	Visual	- see	profile		OK
	224	3.0' S	1:53	1:55	1:55	1:58	3
		11.0' D	Visual	- see	profile		OK
	218	10.5' D	Water	- see	profile		FAIL
	225	2.5' S	2:05	2:20	2:20	little slow	OK below
		12.0' D	Visual	- see	profile		OK
	226	3.0' S	2:11	2:17	2:17	2:25	8
		12.5' D	Visual	- see	profile		OK

D. Soe

ALSO PRESENT N. Zepp

SOIL PROFILE
 231
 0' topsoil
 1' red brn
 1' cl Lm
 3' pale org
 beige
 si Lm
 w/mica
 15% Rx
 12'

229
 0' topsoil
 1' red org
 brn
 cl Lm
 3' tan
 si Lm
 5-10% Rx
 12'

230 20' to
 0' topsoil
 1' org brn
 cl Lm
 3.5' tan
 si Lm
 w/some
 mica
 15% Rx
 13.5'

228
 0' topsoil
 1' red brn
 cl Lm
 3.5' pale org
 brn
 to beige
 si Lm
 10-15%
 Rx
 11.5'

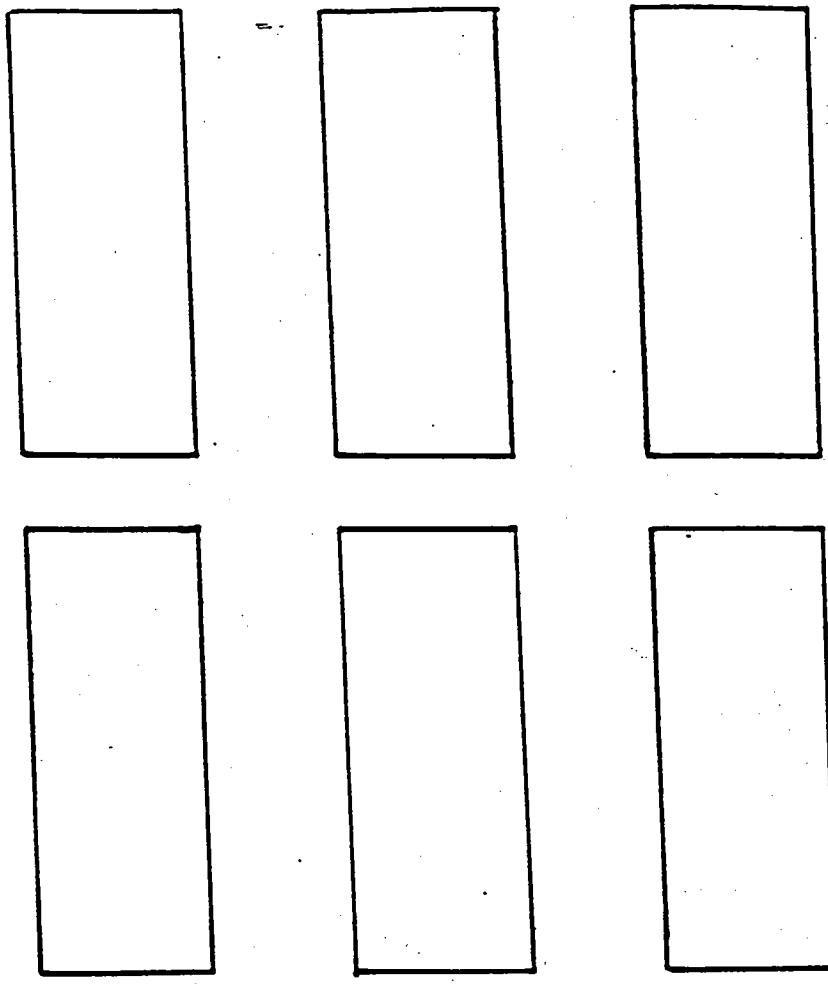

DATE	TEST NO.	DEPTH	PRE-WET		TEST - 1" DROP		TIME
			START	STOP	START	STOP	
6-1-99	231	12.0' D	Visual	- See	profile		OK
	230	4.0' S	3:06	3:09	3:09	3:14	5
		13.5' D	Visual	- See	profile		OK
	228	4.0' S	3:18	3:20	3:20	3:24	4
		11.5' D	Visual	- See	profile		OK
	229	12.0' D	Visual	- See	profile		OK

TESTED BY D. SOE

ALSO PRESENT C. ZEPP

COUNTY#

SOIL PROFILE
412

topsoil

org brn
cl Lm

14 brn
sa Lm
w/mica

30%+ sapr
sh

Hard

411

topsoil

red org
brn
cl Lm

pale
org tan
sa Lm
w/mica
35%+
sapr
sh

410

topsoil

org red
brn
cl Lm

pale org
brn
to 14
brn
sa Lm

15-20%
sapr
sh

SOIL PROFILE

409

0'

topsoil

red org
brn
cl Lm

4'
4.5'

pale org
tan
sa Lm

15-20%
sapr
sh

14'

INDICATE NORTH - NAME ADJOINING ROADWAY AS BASE LINE.

DATE	TEST NO.	DEPTH	PRE-WET		TEST - 1" DROP		TIME
			START	STOP	START	STOP	
4-24-00	412	3.0' S	11:24	less than 1/2"	11:50	—	
		11.5' D	Hard	Rf -	see profile		DO NOT USE
	411	4.0' S	11:34	11:37	11:37	11:44	7
		12.5' D	visual	- see	profile		OK
	410	8.0' S	11:53	less than 1"	@	12:17	—
		12' 8" D	visual	- see	profile		OK
	409	3' 8" S	12:12	slow	test	stopped	OK below
		14.0' D	visual	- see	profile		OK
	410	4.5' m	12:18	12:19	12:19	12:22	3
	412	4.0' m	NO	minut			—

REMARKS holes tested as staked

TYPE OF SOIL

TESTED BY DS

ALSO PRESENT

C. Zepp

TRENCH DESIGN DATA: AVERAGE PERCOLATION TIME

TRENCH WIDTH

INLET DEPTH

MAXIMUM BOTTOM DEPTH

SQ. FT./BEDROOM

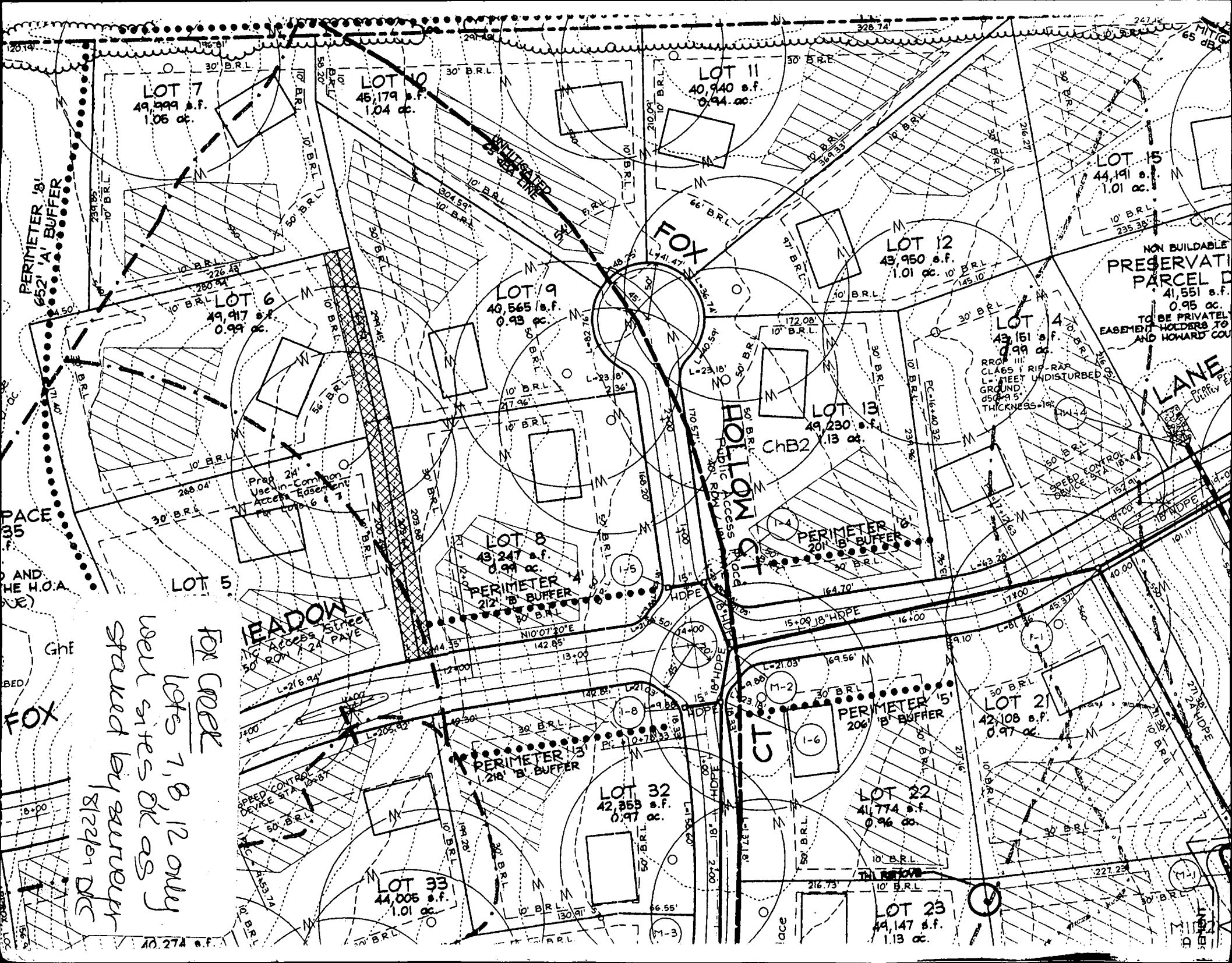

LOT 7
49,999 s.f.
1.06 ac.

LOT 10
45,179 s.f.
1.04 ac.

LOT 11
40,940 s.f.
0.94 ac.

LOT 15
44,191 s.f.
1.01 ac.

LOT 12
43,950 s.f.
1.01 ac.

LOT 6
49,917 s.f.
0.99 ac.

LOT 9
40,565 s.f.
0.93 ac.

LOT 4
43,151 s.f.
0.99 ac.

LOT 5

LOT 8
43,247 s.f.
0.99 ac.

LOT 13
49,230 s.f.
1.13 ac.

MEADOWS

PERIMETER 4'
212' B' BUFFER

PERIMETER 6'
201' B' BUFFER

LOT 2
42,108 s.f.
0.97 ac.

PERIMETER 13'
218' B' BUFFER

PERIMETER 5'
206' B' BUFFER

LOT 32
42,353 s.f.
0.97 ac.

LOT 22
41,774 s.f.
0.96 ac.

LOT 33
44,005 s.f.
1.01 ac.

LOT 23
49,147 s.f.
1.13 ac.

FOX

HOLLOW CT

LANE

NON BUILDABLE
PRESERVATION
PARCEL
41,551 s.f.
0.95 ac.
TO BE PRIVATELY
EASEMENT HOLDERS TO
AND HOWARD COU

PERIMETER 18'
652' A' BUFFER

PERIMETER 35'

FOX

lots 7, 8, 12 only
well sites OK as
stated by survey
8/22/01 DIC

FOX CREEK

Prop. 24'
Use-in-Common
Access Easement
Per Lot 6 & 7

RR01 III
CLASS I RIF-RAP
GROUND
55-9.5'
THICKNESS=10'

SPEED CONTROL
STATION 15+41

MITIG
D 18'

7/00/02
DATE
27
3/13/02
DATE

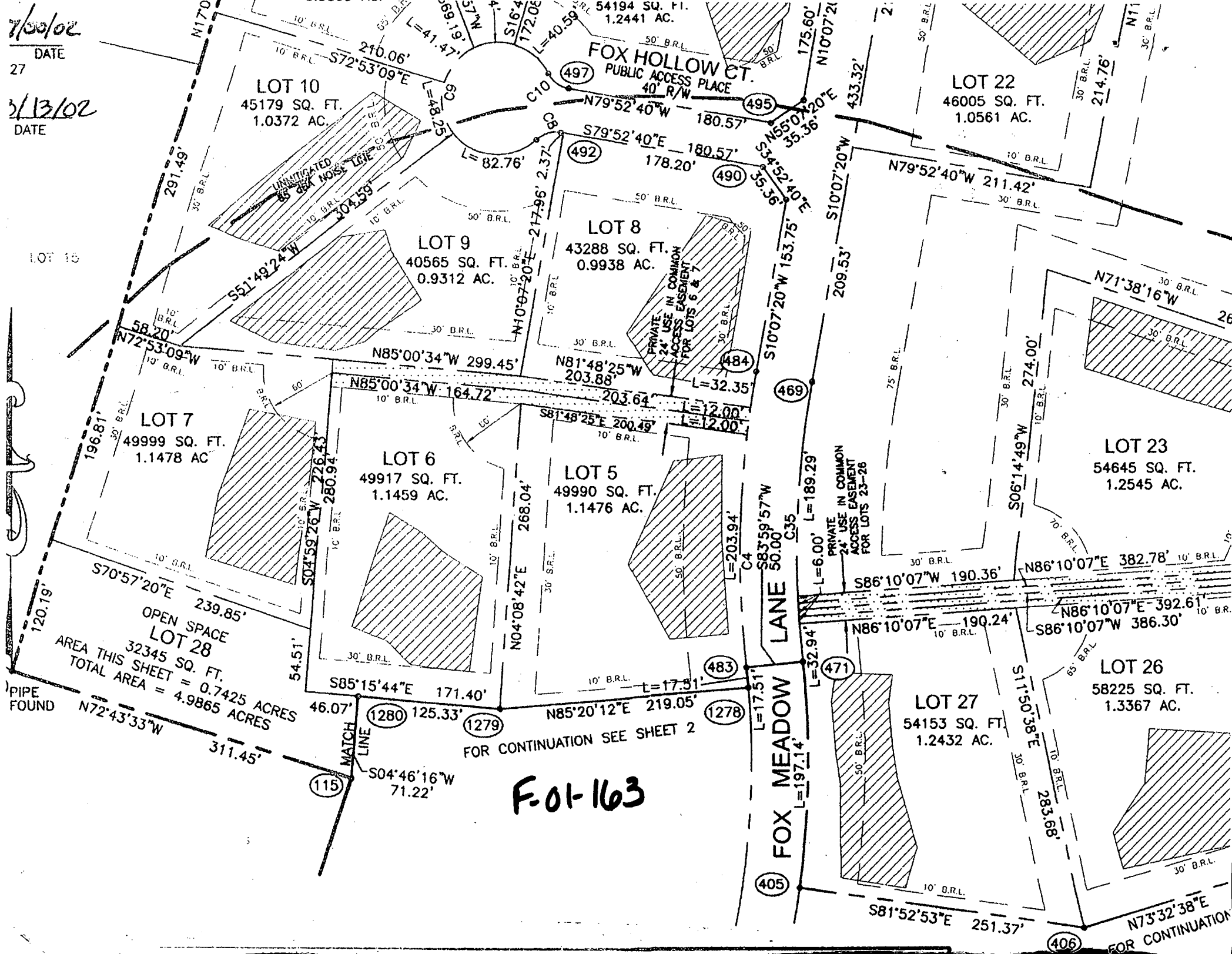

F-01-163

OPEN SPACE
LOT 28
32345 SQ. FT.
TOTAL AREA = 0.7425 ACRES
AREA THIS SHEET = 4.9865 ACRES

FOR CONTINUATION SEE SHEET 2

FOR CONTINUATION