

LAYOUT 8/2/03 10:30 INSP 4 _____
 INSP 2 7/4 12:30 8/26 INSP 5 _____
 INSP 3 _____ INSP 6 _____

ISSUE DATE: 8/13/2003
 APPROVAL DATE: 8/26/03

PERMIT INDEXED

P 519085
 A 511517-D

ON-SITE SEWAGE DISPOSAL SYSTEM HOWARD COUNTY HEALTH DEPARTMENT BUREAU OF ENVIRONMENTAL HEALTH

03-339386

Van Sant Plumbing & Heating IS PERMITTED TO INSTALL ALTER

ADDRESS: 3 N Main St, Mt Airy, MD 21771 PHONE NUMBER: 1-800-682-6726

SUBDIVISION: Fox Creek LOT NUMBER: 12

ADDRESS: 12304 Fox Hollow Court PROPERTY OWNER: NVR Inc.

SEPTIC TANK CAPACITY (GALLONS): 1250 OUTLET BAFFLE FILTER REQUIRED

PUMP CHAMBER CAPACITY (GALLONS): N/A COMPARTMENTED TANK REQUIRED

NUMBER OF BEDROOMS: 4

SQUARE FEET PER BEDROOM: 180

LINEAR FEET OF TRENCH REQUIRED: 240 HOUSE SERVED BY PUBLIC WATER

TRENCHES:	Trench to be 3.0 feet wide. Inlet 3.0 feet below original grade. Bottom maximum depth 5.0 feet below original grade. Effective area begins at 3.0 feet below original grade. 2.0 feet of stone below distribution pipe.
LOCATION:	Place the distribution box as shown on the building permit plan (60'-65' from the high corner esement stake that is closest to the house). Run trenches on contour away from the house.
NOTES:	

PLANS APPROVED: Brian Baker DATE: 4/8/03

NOTES: PERMIT VOID AFTER 2 YEARS
 CONTRACTOR IS RESPONSIBLE FOR SCHEDULING A PRE-CONSTRUCTION INSPECTION FOR ALL INSTALLATIONS
 WATERTIGHT SEPTIC TANKS REQUIRED
 ALL PARTS OF SEPTIC SYSTEM SHALL BE 100 FEET FROM ANY WATER WELL UNLESS SPECIFICALLY AUTHORIZED
 MANHOLE RISERS REQUIRED ON ALL SEPTIC TANKS AND PUMP CHAMBERS UNLESS SPECIFICALLY AUTHORIZED
 CONTRACTOR RESPONSIBLE FOR COMPLIANCE WITH APPLICABLE REGULATIONS, GUIDELINES AND THE TERMS OF THIS PERMIT

NEITHER THE HOWARD COUNTY COUNCIL NOR THE HEALTH DEPARTMENT IS RESPONSIBLE FOR THE SUCCESSFUL OPERATION OF ANY SYSTEM PERMITTEE RESPONSIBLE FOR OBTAINING FINAL APPROVAL ON THIS PERMIT ALL 410-313-2640 FOR INSPECTION OF SEPTIC SYSTEM

A51517-D

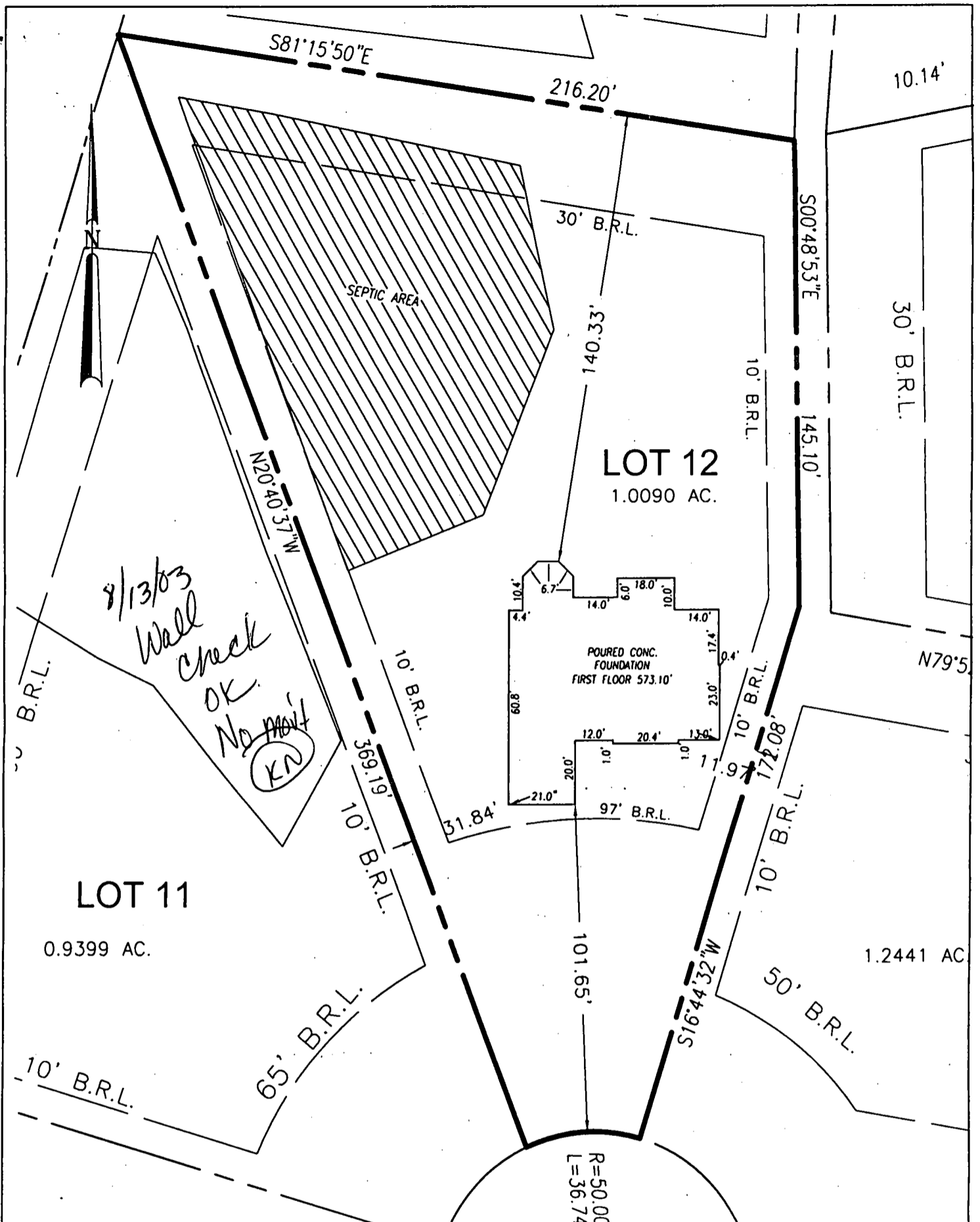

I HEREBY CERTIFY TO THE BEST OF MY KNOWLEDGE, INFORMATION AND BELIEF THAT THE IMPROVEMENTS ARE LOCATED AS SHOWN AND THERE ARE NO ENCROACHMENTS EXCEPT AS SHOWN.

FOX HOLLOW CT.
PUBLIC ACCESS PLACE
40' R/W

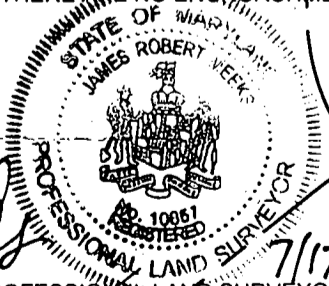

James R. Meeks
JAMES ROBERT MEEKS, PROFESSIONAL LAND SURVEYOR #10857 DATE 7/17/03

SCALE 1" = 40'	DATE 07/16/03
DRAWN BY S.HECK	CHECKED BY JRM
PLAT NUMBER 15647	FWA JOB NUMBER 2024059

FWA
FREDERICK WARD ASSOCIATES
www.frederickward.com
REGIONAL OFFICES
Columbia, Maryland and Warrenton, Virginia
ARCHITECTS | ENGINEERS | PLANNERS | SURVEYORS

7125 Riverwood Drive
Columbia, Maryland 21046-2354
410-720-6900
410-720-8226 fax

WALL CHECK
LOT 12
FOX CREEK SUBDIVISION
HOWARD COUNTY, MARYLAND 3RD ELECTION DISTRICT

✓ Ryan - Fax WP sheet to Jerry ASAP

✓ Make ⁴ copies of each wall check

✓ Call Fred Ward to see if they have completed 11+22 wall check if so get them faxed (410) 720 6900 (fax over if complete survey dep.)

✓ Sched lot 25 for wall check

Fax for office

Fax to Boonie

7 20 13 12
25
11, 22

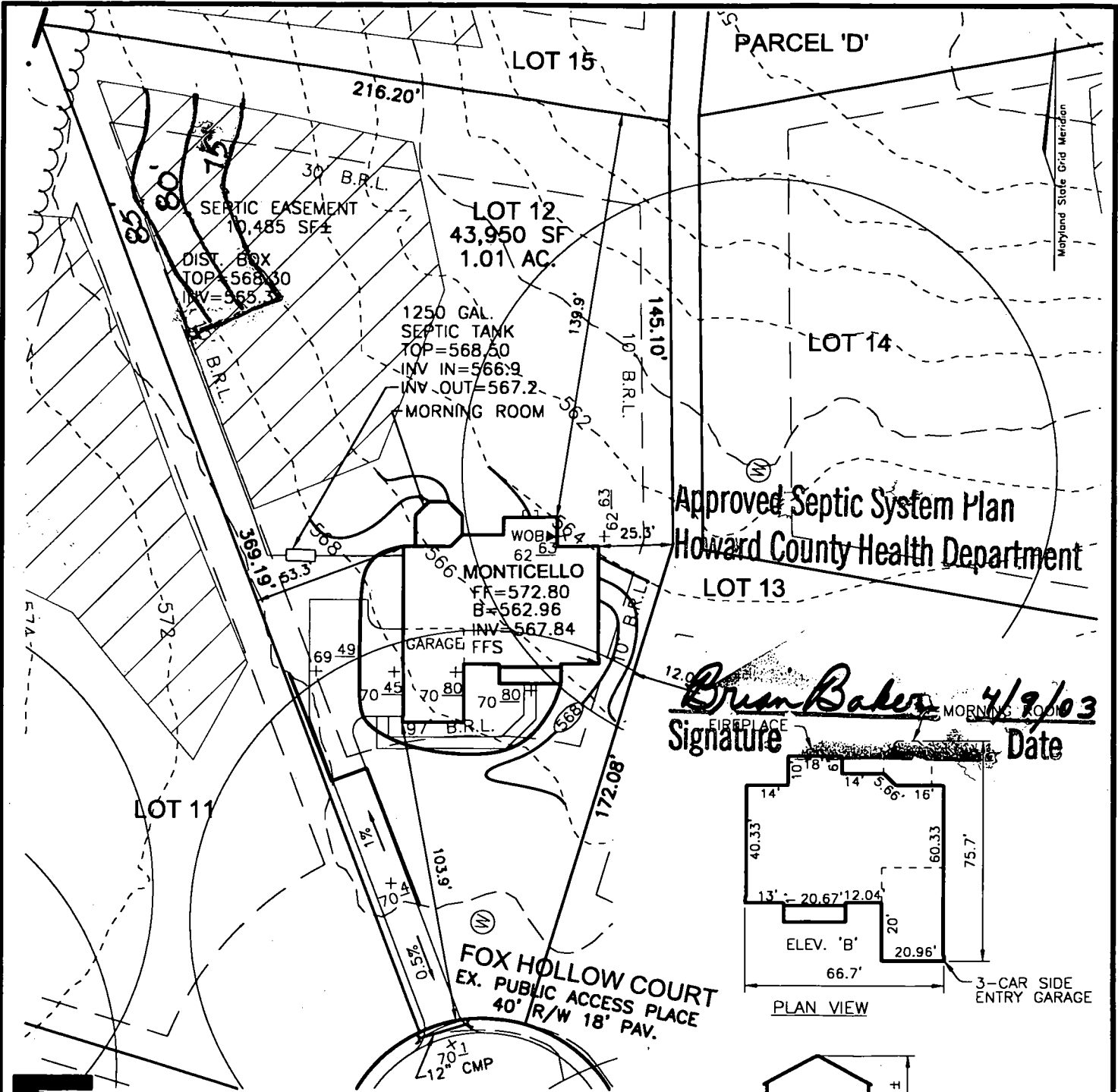

Approved Septic System Plan
 Howard County Health Department

Brian Baker 4/9/03
 Signature Date

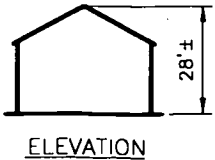
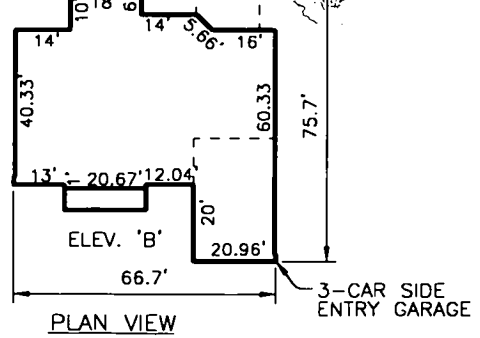

MONTICELLO
 ELEV. 'B'
 1"=50'



FREDERICK WARD ASSOCIATES, INC.

ENGINEERS 7125 Riverwood Drive Columbia, Maryland 21046-2354
 ARCHITECTS Phone: 410-290-9550 Fax: 410-720-6226
 SURVEYORS Bel Air, Maryland Columbia, Maryland Warrenton, Virginia

SCALE 1"=50'
 DRAWN BY CMH
 CHECKED BY JCO
 DATE JAN. 2003
 W. O. # 2019035.00
 SHEET # 1 OF 1

NVHomes
FOX CREEK SUBDIVISION
LOT 12

TAX MAP 15 BLOCKS 12 & 18
 TAX MAP BLOCKS 7 & 13
 3RD ELECTION DISTRICT

PARCEL '183'
 HOWARD COUNTY, MARYLAND

HOWARD COUNTY HEALTH DEPARTMENT
BUREAU OF ENVIRONMENTAL HEALTH
WATER AND SEWERAGE PROGRAM
TEL: (410)313-2640 FAX: (410)313-2648

Information Form for the Installation of the Well Pump, Pitless Adapter, and Supply Piping

NOTE: The installer is responsible for requesting an inspection prior to 9 am on the day of the desired inspection. No work is to be covered until approved by the Health Department. All installations must comply with the National Standard Plumbing Code (NSPC, as amended locally) and COMAR 26.04.04 (MD Well Construction Regulations). Submission of a complete form is required prior to Use and Occupancy approval.

Company Name: Van Sant Pbr & Hg Telephone #: 301-8240444
Address: 5 N Main Dr.
Mt Airy MD 21771

(Must circle one) Licensed Plumber Licensed Well Driller Licensed Well Pump Installer
License # and name of individual responsible for the field installation:

Name (Print): Larry Van Sant License # 16926

*A licensed individual must perform the actual installation. Apprentices must be under the direct supervision of a licensed journeyman or master plumber, pump installer or well driller. Licenses may be subjected to field verification.

Name of Property Owner: W Homes Telephone #: 410-279-5956
Subdivision: fox creek Lot #: 12 Well Tag #: HO-94-3219
Site Address: 12304 fox creek Ct
Ellicott City

Submersible Pump Data

Makes: Goulds
Model #: 1G-30542
Pump Capacity _____ GPM
Well Yield: 3.5 GPM

Pitless Adapter

Makes: Van Peer
Model #: 1510V
Depth: 42 (36" min)
NSF approved: _____

Well Cap and Electric Conduit

Two piece watertight cap:
Screened, vented well cap:
Cap secured to casing:
Conduit min 18" B.G.:
Conduit secured to well cap:

Depth of well encountered at time of pump installation: 25 (feet)
If pump capacity exceeds well yield, a low water cut off switch is required by NSPC 1990 Section 17.8.4

Torque arrestors or Cable guards are required - Must circle one

Safety rope, if used, attached to inside of well casing with eye bolt NO

Piping to house

Type: Polyethylene
PSI: 200 (160 psi min)
Depth of supply line: 12 (36" min)

House Connection

PVC sleeved to undisturbed soil at wall penetration: 15
Approximate length of sleeve: 15
Sleeve caulked and sealed properly:

The water supply line is required to be at least ten feet from the septic tank, pump chamber, sewage piping, distribution box, drainfields, and sewage reserve area. If this cannot be accomplished, contact this office for approval prior to installation.

Signature of company representative responsible for installation

9.12.03
date

For Health Department Use Only - Not to be completed by Installer

Date Insp. Requested: 8/22/03 Date Insp. Approved: 8/22/03 (50) SRK

- Inspection Data: Pitless adapter and water supply line at least 36" below grade
- Two piece cap installed and attached to casing securely
- Elec. conduit extends at least 18" below grade/attached to cap properly
- Safety rope installed inside of well casing
- Correct well tag attached properly and casing 8" above finished grade
- Water supply line sleeved adequately at house connection
- Adequate grout observed below pitless adapter

C1 0680

SEQUENCE NO (MDE USE ONLY)

STATE OF MARYLAND WELL COMPLETION REPORT

THIS REPORT MUST BE SUBMITTED WITHIN 45 DAYS AFTER WELL IS COMPLETED.

THIS NUMBER IS TO BE PUNCHED IN COLS. 3-6 ON ALL CARDS)

COUNTY NUMBER 13

ST/CO USE ONLY DATE RECEIVED

DATE WELL COMPLETED

Depth of Well

PERMIT NO. FROM "PERMIT TO DRILL WELL"

OWNER

STREET OR RFD SUBDIVISION SECTION TOWN LOT

WELL LOG

Not required for driven wells

GROUTING RECORD

WELL HAS BEEN GROUTED (Circle Appropriate Box) TYPE OF GROUTING MATERIAL (Circle one) CEMENT BENTONITE CLAY

C3

PUMPING TEST

HOURS PUMPED (nearest hour) 6 PUMPING RATE (gal. per min.) 3.5 METHOD USED TO MEASURE PUMPING RATE BUCKET TIME

STATE THE KIND OF FORMATIONS PENETRATED, THEIR COLOR, DEPTH, THICKNESS AND IF WATER BEARING

Table with columns: DESCRIPTION (Use additional sheets if needed), FEET (FROM, TO), Check if water bearing. Includes entries for BROWN SHALE and BLUE SLATE.

CASING RECORD casing types insert appropriate code below. Includes codes for STEEL, CONCRETE, PLASTIC, OTHER.

WATER LEVEL (distance from land surface) BEFORE PUMPING 38 ft. WHEN PUMPING 151 ft.

MAIN CASING TYPE Nominal diameter top (main) casing (nearest inch)! Total depth of main casing (nearest foot)

TYPE OF PUMP USED (for test) A air, P piston, T turbine, C centrifugal, R rotary, O other, J jet, S submersible

OTHER CASING (if used) diameter inch depth (feet) from to

PUMP INSTALLED DRILLER INSTALLED PUMP (CIRCLE) (YES or NO) YES NO

NUMBER OF UNSUCCESSFUL WELLS: 0

SCREEN RECORD screen type or open hole insert appropriate code below. Includes codes for STEEL, BRASS, OPEN HOLE, PLASTIC, OTHER.

IF DRILLER INSTALLS PUMP, THIS SECTION MUST BE COMPLETED FOR ALL WELLS.

WELL HYDROFRACTURED YES NO

DEPTH (nearest ft.) 16, 59, 300. Includes slot size and diameter of screen information.

TYPE OF PUMP INSTALLED PLACE (A,C,J,P,R,S,T,O) IN BOX 29

CIRCLE APPROPRIATE LETTER A A WELL WAS ABANDONED AND SEALED WHEN THIS WELL WAS COMPLETED

CAPACITY: GALLONS PER MINUTE (to nearest gallon) 31 35

I HEREBY CERTIFY THAT THIS WELL HAS BEEN CONSTRUCTED IN ACCORDANCE WITH COMAR 26.04.04 "WELL CONSTRUCTION" AND IN CONFORMANCE WITH ALL CONDITIONS STATED IN THE ABOVE CAPTIONED PERMIT...

PUMP HORSE POWER 37 41

DRILLERS LIC. NO. MWD-139 Robert Cline

PUMP COLUMN LENGTH (nearest ft.) 43 47

LIC. NO. MWD-536 Robert Cline

CASING HEIGHT (circle appropriate box and enter casing height) above below LAND SURFACE (nearest foot)

SITE SUPERVISOR (sign. of driller or journeyman responsible for sitework if different from permittee)

LOCATION OF WELL ON LOT SHOW PERMANENT STRUCTURE SUCH AS BUILDING, SEPTIC TANKS, AND /OR LANDMARKS AND INDICATE NOT LESS THAN TWO DISTANCES (MEASUREMENTS TO WELL)

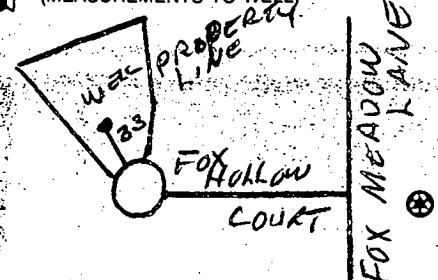

GRAVEL PACK IF WELL DRILLED WAS FLOWING WELL INSERT F IN BOX 68

MDE USE ONLY (NOT TO BE FILLED IN BY DRILLER) T (E.R.O.S.) W Q

TELESCOPE CASING LOG INDICATOR OTHER DATA

FIELD DATA SHEET
HOWARD COUNTY WELL YIELD TEST

Well Permit No. HO - 94-3219
 Location of property (road) FOX CREEK FOX HOLLOW CT
 Subdivision FOX CREEK Lot 12 Block Plat Sec.
 Well Driller CSD Owner

Depth of well 300
 Distance of measuring point (M.P.) above ground 1
 Static water level (S.W.L.) below M.P. 38

I. High rate pumping -- reservoir drawdown

Time pump started 8:30 Pumping rate 10
 Total time 30 MIN to reach pumping water level 151 ft. below M.P.

II. Recovery pump test data - observations to be recorded every 15 minutes

TIME (in 15 minute intervals)	WATER LEVEL below M.P.	PUMPING RATE time to fill 5 gallon bucket	FLOW METER READING (if used)	CALCULATED FLOW (gallons per minute)
8:30	38	30 SECONDS		10
8:45	114	30 "		10
8:59	150	30 "		10
9:00	151	1 MIN 25 SEC.		3.5
9:15	151	1 MIN 25 SEC		3.5
9:30	151	1 MIN 25 SEC		3.5
9:45	151	1 MIN 25 SEC		3.5
10:00	151	1 MIN 25 SEC		3.5
10:15	151	1 MIN 25 SEC		3.5
10:30	151	1 MIN 25 SEC		3.5
10:45	151	1 MIN 25 SEC		3.5
11:00	151	1 MIN 25 SEC		3.5
11:15	151	1 MIN 25 SEC		3.5
11:30	151	1 MIN 25 SEC		3.5
11:45	151	1 MIN 25 SEC		3.5
12:00	151	1 MIN 25 SEC		3.5
12:15	151	1 MIN 25 SEC		3.5
12:30	151	1 MIN 25 SEC		3.5
12:45	151	1 MIN 25 SEC		3.5
1:00	151	1 MIN 25 SEC		3.5
1:15	151	1 MIN 25 SEC		3.5
1:30	151	1 MIN 25 SEC		3.5
1:45	151	1 MIN 25 SEC		3.5
2:00	151	1 MIN 25 SEC		3.5

B 1	0666	SEQUENCE NO. (MDE USE ONLY)	STATE OF MARYLAND PERMIT TO DRILL WELL	STATE PERMIT NUMBER <u>HO-94-3219</u>
1 2 3 6			W515019 please print or type	70 fill in this form completely 79

Date Received (APA) 08/30/01

OWNER INFORMATION

8 MM DD Y 13

IKO-Tennant Development

15 Last Name Owner First Name 34

3403 Olandwood Ct., Suite 101

36 Street or RFD 55

Olney MD 20832

57 Town 70 State 72 Zip 76

LOCATION OF WELL

B 3

Howard

8 COUNTY 21

Fox Creek

23 SUBDIVISION 42

SECTION LOT 12

44 46 48 50

West Friendship

52 NEAREST TOWN 71

MILES FROM TOWN (enter 0 if in town) 1 M U

73 76 77 78

DRILLER INFORMATION

Robert L. Cline MWD 139

Driller's Name 76 License No. 81

Cline & Duvall, Inc.

Firm Name

9093 Hillmark Ct., Frederick, MD 21704

Address

Robert L. Cline 3/28/01

Signature Date

B 4

1 2

DIRECTION OF WELL FROM TOWN (CIRCLE BOX)

Fox Hollow Court

11 NEAR WHAT ROAD 30

ON WHICH SIDE OF ROAD (CIRCLE APPROPRIATE BOX)

34 30 37

DISTANCE FROM ROAD ENTER FT OR MI FT 38 39

TAX MAP: 15 BLK: PARCEL 183

B 2

WELL INFORMATION

APPROX. PUMPING RATE 5

(GAL. PER MIN.) 8 12

AVERAGE DAILY QUANTITY NEEDED 300

(GAL. PER DAY) 14 20

NOT TO BE FILLED IN BY DRILLER
HEALTH DEPARTMENT APPROVAL

Howard 13

COUNTY NAME COUNTY NO.

STATE SIGNATURE _____ INSERT S →

DATE ISSUED 08/22/01

43 MM DD YY 48 CO SIGNATURE _____ EXP. DATE _____

NORTH GRID 535 000 EAST GRID 0817 000

50 55 57 63

USE FOR WATER (CIRCLE APPROPRIATE BOX)

DOMESTIC POTABLE SUPPLY & RESIDENTIAL IRRIGATION

FARMING (LIVESTOCK WATERING & AGRICULTURAL IRRIGATION)

22 INDUSTRIAL, COMMERCIAL, DEWATERING

PUBLIC WATER SUPPLY WELL

TEST, OBSERVATION, MONITORING

GEO-THERMAL

APPROXIMATE DEPTH OF WELL 250 FEET

24 28

APPROXIMATE DIAMETER OF WELL 6 INCH

NEAREST

SHOW MAJOR FEATURES OF BOX & LOCATE WELL WITH AN X

SOURCES OF DRILLING WATER

- well
-
-

WRITE THE BOX NUMBER FROM THE MAP HERE

E 8107

N 530

METHOD OF DRILLING (circle one)

BORED (or Augered) JETTED Jetted & DRIVEN

30 AIR-ROTary AIR-PERcussion ROTARY (Hydraulic Rotary)

37 CABLE REVERSE-ROTary DRive-POINT

other _____

REPLACEMENT OR DEEPEMED WELLS
(CIRCLE APPROPRIATE BOX)

THIS WELL WILL NOT REPLACE AN EXISTING WELL

THIS WELL WILL REPLACE A WELL THAT WILL BE ABANDONED AND SEALED

39 THIS WELL WILL REPLACE A WELL THAT WILL BE USED AS A STANDBY-CONTACT LOCAL APPROVING AUTHORITY FOR POLICY ON STANDBY WELLS

THIS WELL WILL DEEPEAN AN EXISTING WELL

PERMIT NUMBER OF WELL TO BE REPLACED OR DEEPEMED (IF AVAILABLE) 41 _____ 52

Not to be filled in by driller (MDE OR COUNTY USE ONLY)

APPROP. PERMIT NUMBER H02001G001

PERMIT No. HO-94-3219

70 71 72 73 74 75 76 77 78 79

SPECIAL CONDITIONS

NOTE - APPROVING AUTHORITIES SHOULD USE SEPARATE SHEET IF NEEDED

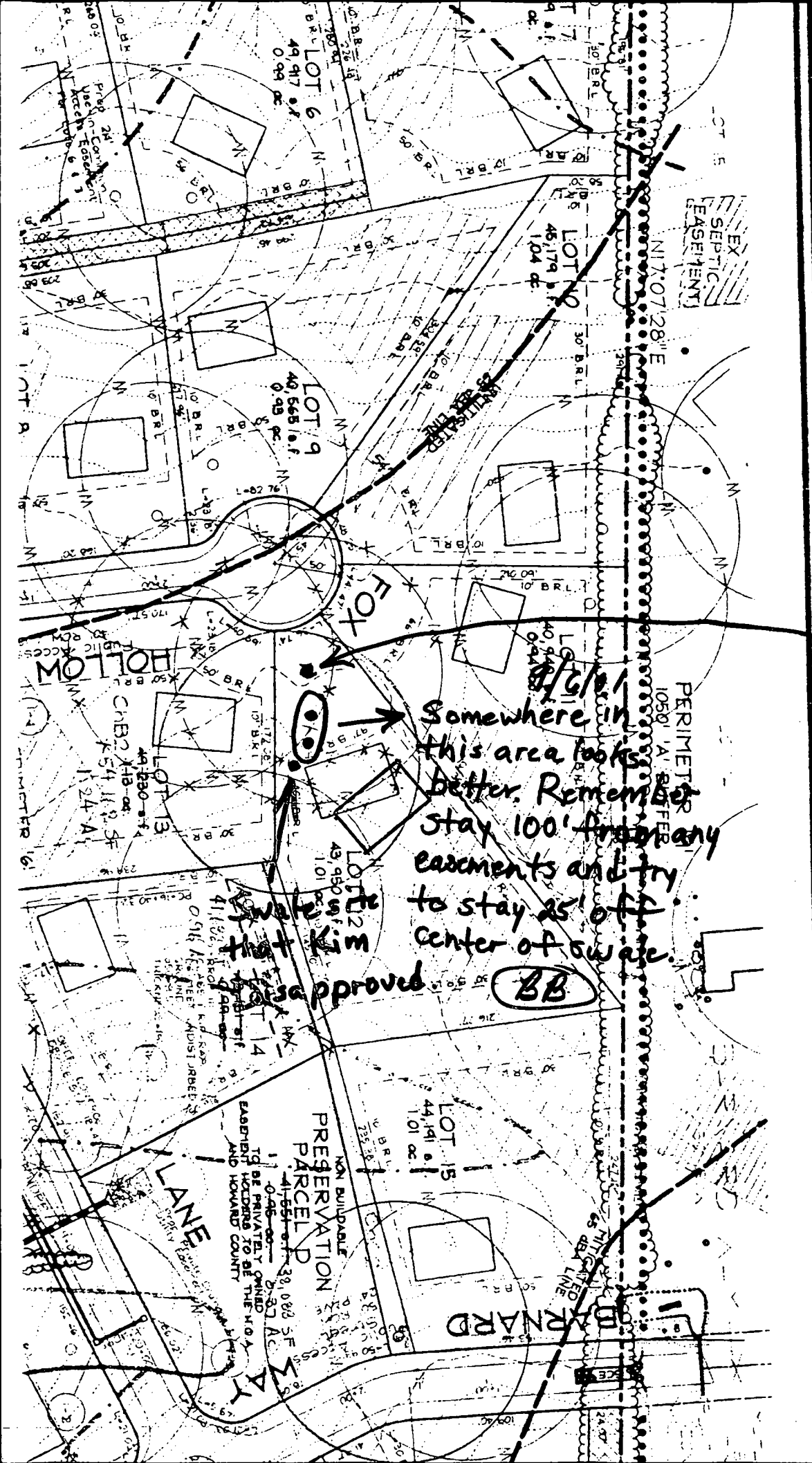

8/2/01
 Somewhere in
 this area looks
 better. Remember
 stay 100' from any
 easements and try
 to stay 25' off
 center of swale.

BB

9/7/01 Spoke
 to Chris Ogle.
 Well was drilled
 in site originally
 approved. Site
 staked by
 Frederick Ward.

BB

SEPTIC SPECIFICATIONS WORK-SHEET

SUBDIVISION: Fox Creek

A 511517-D

STREET NAME: 12304 Fox Hollow Ct.

LOT NUMBER: 1312

AVERAGE PERCOLATION RATE: 3

SQUARE FEET PER BEDROOM: 180

NUMBER OF BEDROOMS: 4

LINEAR FEET OF TRENCH PER BEDROOM: 60

TOTAL LINEAR FEET OF TRENCH: 240

SEPTIC TANK CAPACITY: 1250

TOP SEAMED TANK REQUIRED? YES NO

COMPARTMENTED TANK REQUIRED? YES NO

TRENCH DIMENSIONS: Trench to be 3 feet wide. Inlet 3.0 feet below original grade. Bottom maximum depth 5.0 feet below original grade.

Effective area begins at 3.0 feet below original grade. 2 feet of stone below distribution pipe.

=====
PUMPED SYSTEM PROPOSED: YES NO

PUMPED SEPTIC SYSTEM DETAIL: _____ gallon pump chamber.

YES NO Top seamed pump chamber required?

Note 1: Septic pump detail to be provided by installer prior to issuance of septic permit.

Note 2: Pump performance test is necessary prior to Health Department approval of pumped septic system.

=====
LOCATION: Place the distribution box as shown on the building permit plan (60'-65' from the high corner easement stake that is closest to the house). Run trenches on contour away from the house.
ADDITIONAL NOTES: from the house.

Reviewer: B. Baker

Date: 4/8/03

SOIL PROFILE 281

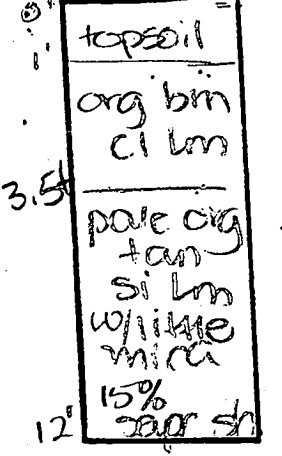

180/272

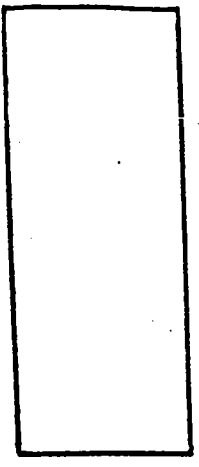
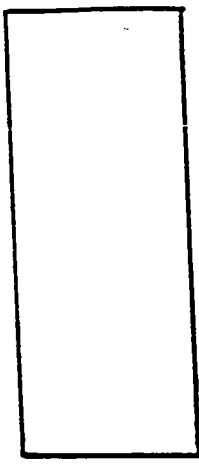
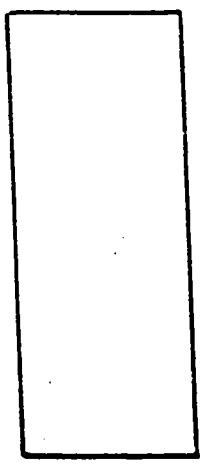
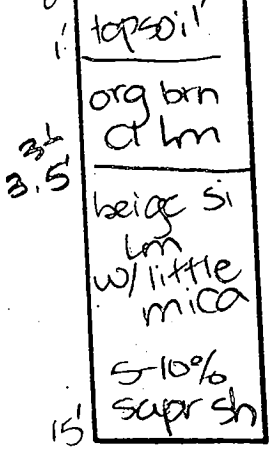

274/273

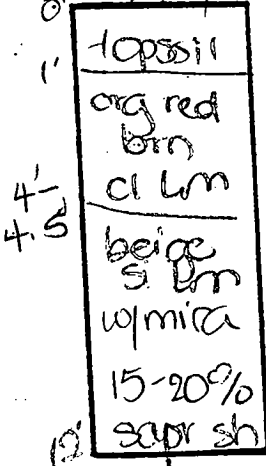

271/279

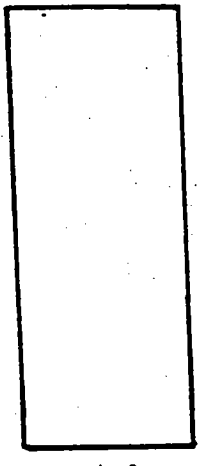
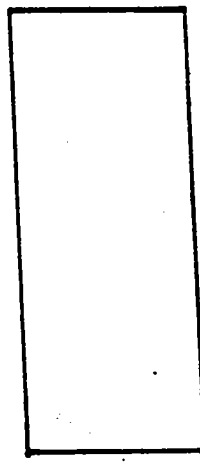
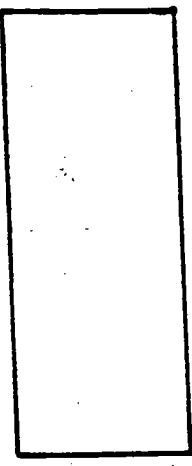
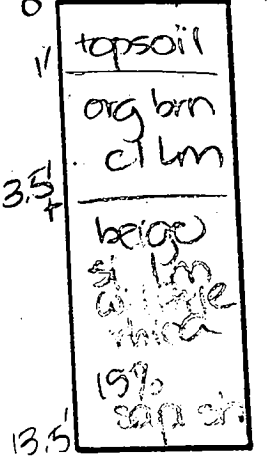

DATE	TEST NO.	DEPTH	PRE-WET		TEST - 1" DROP		TIME
			START	STOP	START	STOP	
6-3-07	282	3.0' S	12:17	12:35	12:35	little slow	OK
		12.0' D	visual	-see	profile		OK
	274	12.0' D	visual	-see	profile		OK
	273	4.0' S	12:22	12:52	12:52	slow	OK below
		12.5' D	visual	-see	profile		OK
	281	12.5' D	visual	-see	profile		OK
	280	3.5' S	12:32	12:34	12:34	12:37	3
		15.0' D	visual	-see	profile		OK
	272	12.5' D	visual	-see	profile		OK
	277	3.5' S	12:47	12:48	12:48	12:50	2
		13.5' D	visual	-see	profile		OK
	279	11.5' D	visual	-see	profile		OK

TESTED BY D. SOE

ALSO PRESENT C. ZEPP

SOIL PROFILE

TENNANT

263
0'
topsoil
org rad
bmn
cl Lm
beige
si Lm
w mica
25%+
sapr
sh

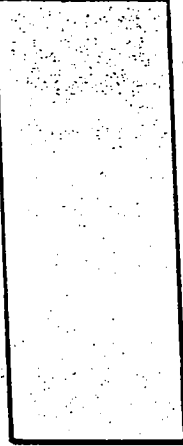
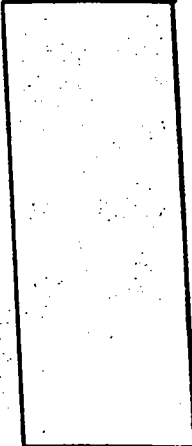

264
like
263
w/ 10-15%
sapr
sh

266
topsoil
org bmn
cl Lm
pale gy
beige
si Lm
w mica
25%
sapr
sh

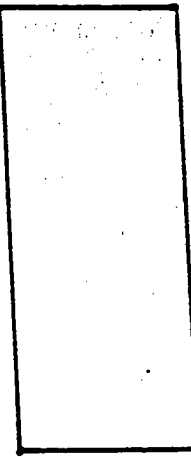
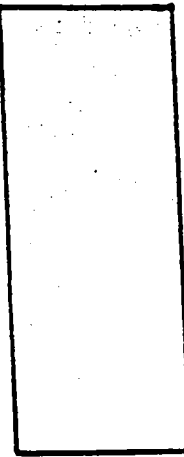

DATE	TEST NO.	DEPTH	PRE-WET		TEST - 1" DROP		TIME
			START	STOP	START	STOP	
6-2-99	263	10.5'D	Visual	- see	profile		OK
	264	3.0'S	2:21 ₃	2:22 ₃	2:22 ₃	2:25	3
		11'4"D	Visual	- see	profile		OK
	266	3.0'S	2:26 ₃	2:27	2:27	2:29	2
		11.0'D	Visual	- see	profile		OK
	→ 265	3.0'S	3:00	3:01 ₃	3:01 ₃	3:04	3
		11.0'D	Visual	- see	profile		OK
	→ 	'S	3:05				
		'D					

TESTED BY D. Soe ALSO PRESENT C. Lepp

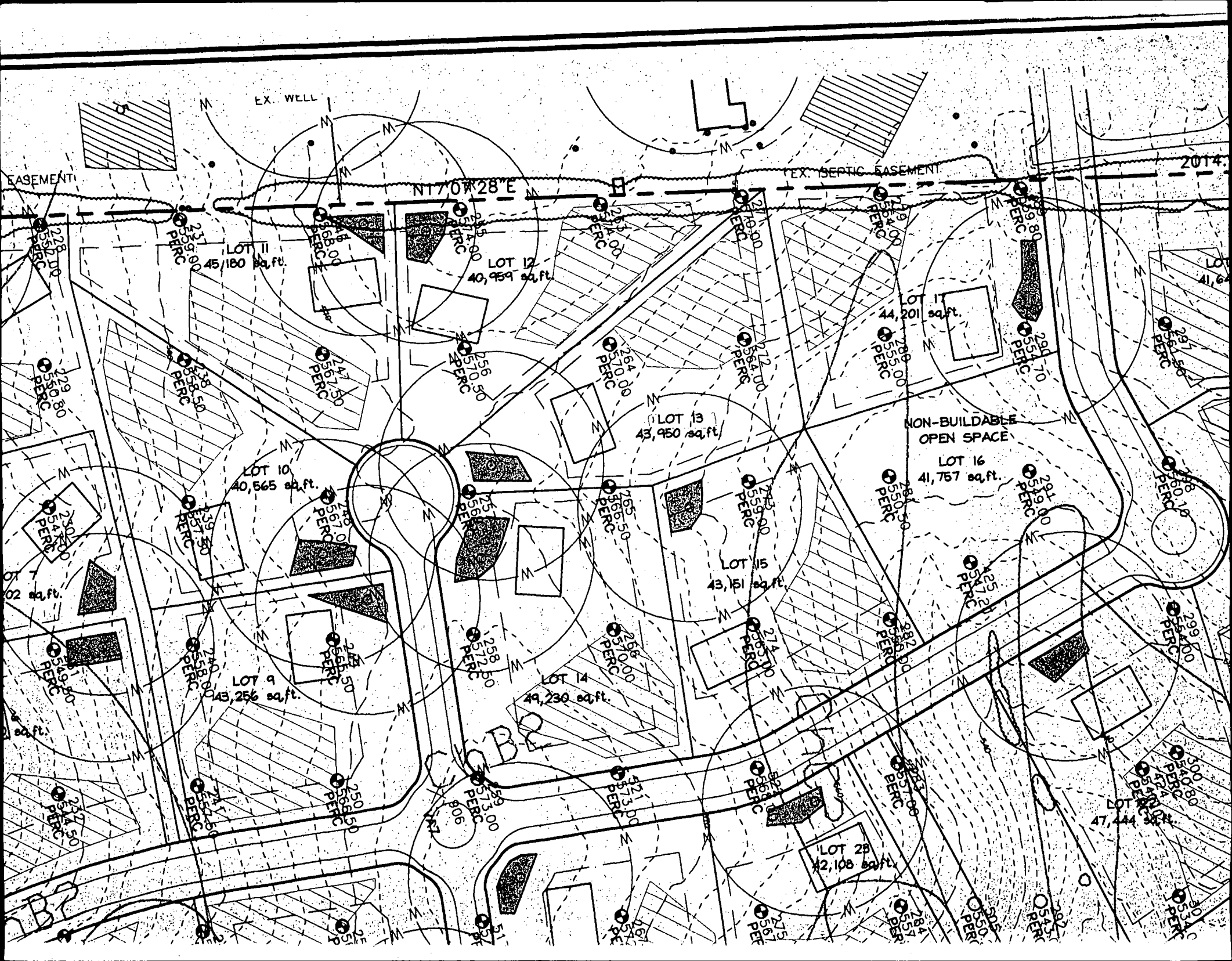

PERIMETER 19'
1050' A' BUFFER

IS PROPER SECTION 11
M 5 15
NO 7867-7860
ZONED RR-DBO

EX. SEPTIC EASEMENT

LOT 13

PERIMETER 10' M
519' A' BUFFER

2014 98'

LOT 11
40,940 s.f.
0.94 ac.

LOT 17
41,641 s.f.
0.95 ac.

LOT 16
47,291 s.f.
1.09 ac.

LOT 15
44,191 s.f.
1.01 ac.

LOT 12
43,950 s.f.
1.01 ac.

NON BUILDABLE
PRESERVATION
PARCEL D
41,551 s.f.
0.95 ac.

TO BE PRIVATELY OWNED
EASEMENT HOLDERS TO BE THE M.O.A.
AND HOWARD COUNTY

LOT 18
48,499 s.f.
1.11 ac.

LOT 4
43,161 s.f.
0.99 ac.

RROP III
CLASS III RIP-RAP
L-26 FEET UNDISTURBED
GROUND
050' x 15'
THICKNESS 18"

LOT 13
49,230 s.f.
1.13 ac.

PERIMETER 10'
201' B' BUFFER

LOT 20
47,344 s.f.
1.09 ac.

LOT 19
40,349 s.f.
0.93 ac.

LOT 21
42,108 s.f.
0.97 ac.

PERIMETER 5'
206' B' BUFFER

LOT 22
41,774 s.f.
0.96 ac.

MITIGATED
NOISE BARRIER EASEMENT
PERIMETER 11'
868' A' BUFFER

NON BUILDABLE
PRESERVATION
PARCEL R

FOX

MOTION
PUBLIC ACCESS ROAD

CT. 13

BARNARD

LANE

Street

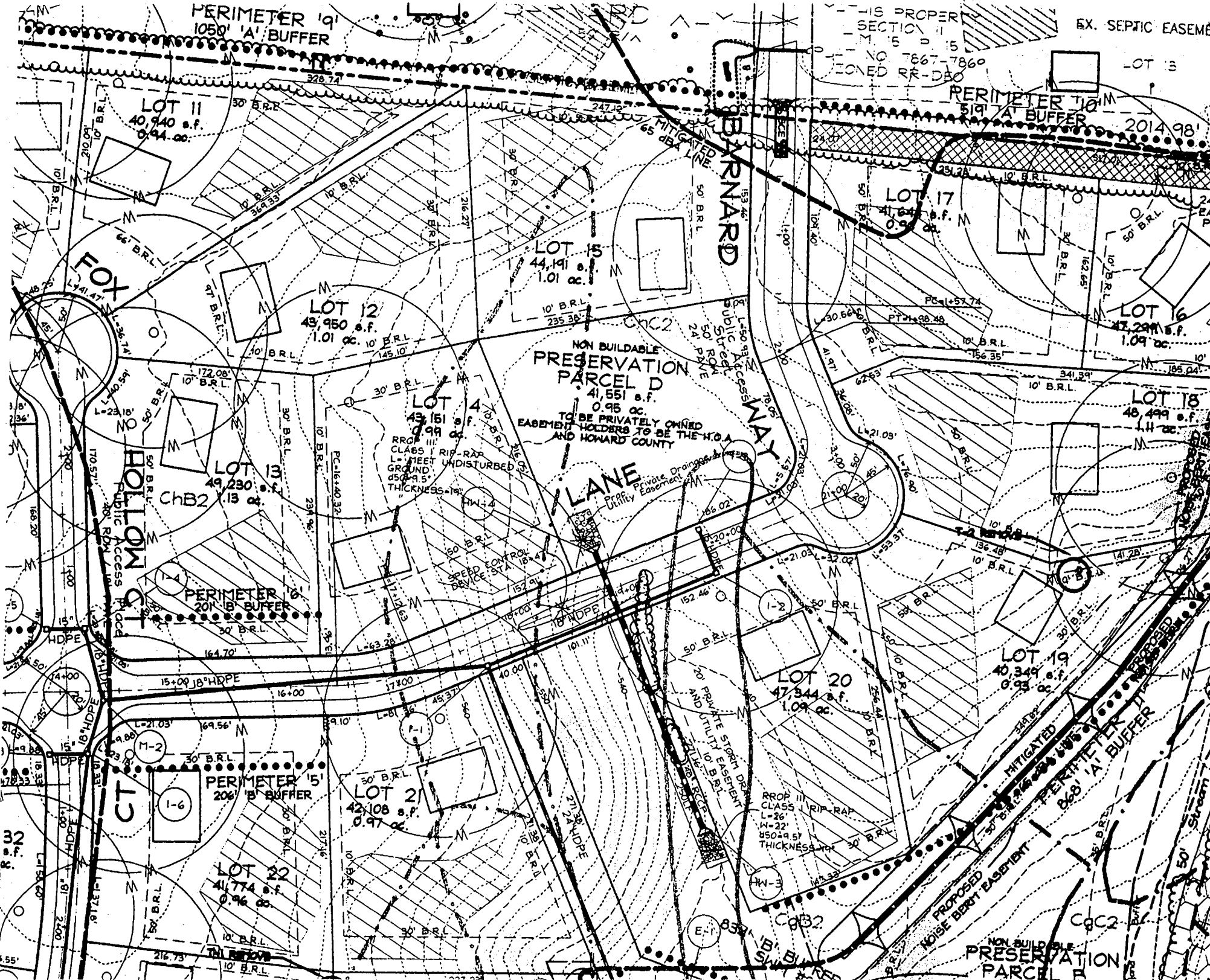

REAL ESTATE
 MATHIS PROPERTY
 TR 15 P 15
 PLAT NO. 7867-7869
 ZONED RR-DEO

F-01-163

PROPERTY
 (MENTED)
 OF
 1/30/02
 DATE
 27
 5/13/02
 DATE

FOR CONTINUATION SEE SHEET 4

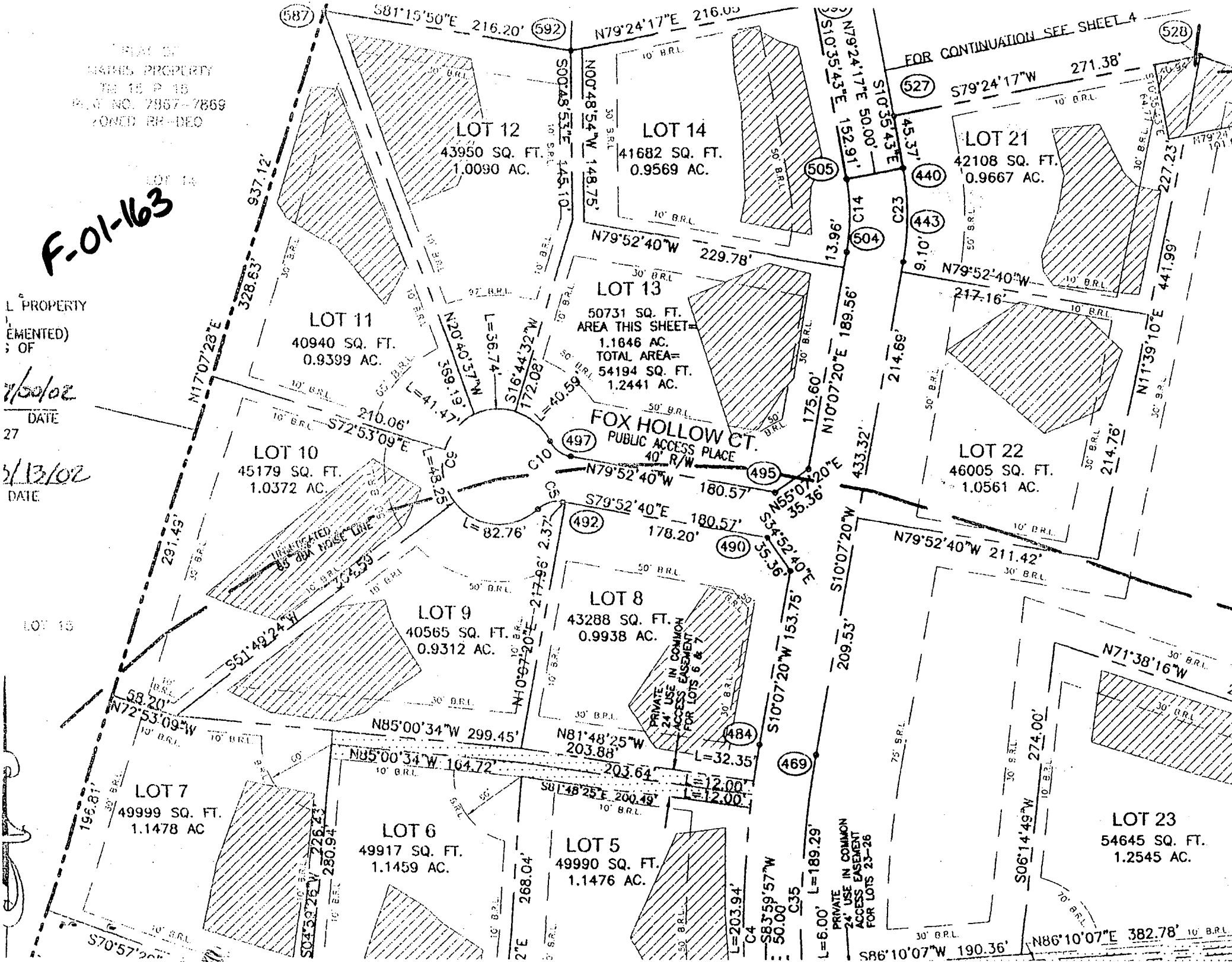

LOT 12
 43950 SQ. FT.
 1.0090 AC.

LOT 14
 41682 SQ. FT.
 0.9569 AC.

LOT 21
 42108 SQ. FT.
 0.9667 AC.

LOT 11
 40940 SQ. FT.
 0.9399 AC.

LOT 13
 50731 SQ. FT.
 AREA THIS SHEET
 1.1846 AC.
 TOTAL AREA=
 54194 SQ. FT.
 1.2441 AC.

LOT 22
 46005 SQ. FT.
 1.0561 AC.

LOT 10
 45179 SQ. FT.
 1.0372 AC.

FOX HOLLOW CT.
 PUBLIC ACCESS PLACE
 40' R/W

LOT 9
 40565 SQ. FT.
 0.9312 AC.

LOT 8
 43288 SQ. FT.
 0.9938 AC.

LOT 7
 49999 SQ. FT.
 1.1478 AC.

LOT 6
 49917 SQ. FT.
 1.1459 AC.

LOT 5
 49990 SQ. FT.
 1.1476 AC.

LOT 23
 54645 SQ. FT.
 1.2545 AC.

PRIVATE
 24' USE IN COMMON
 ACCESS EASEMENT
 FOR LOTS 23-26

PRIVATE
 24' USE IN COMMON
 ACCESS EASEMENT
 FOR LOTS 6 & 7

IMMUNIZED
 85 DBA NOISE LINE

LOT 13

S70°57'20"W

N86°10'07"E 382.78'

S83°59'57"W 50.00'

L=6.00' L=189.29'

L=12.00'

L=12.00'

L=32.35'

L=82.76'

L=43.25'

L=41.47'

L=39.19'

L=47.95'

L=38.74'

L=41.47'

L=43.25'

L=41.47'

L=38.74'

L=39.19'

L=47.95'

L=41.47'

L=43.25'

L=41.47'

L=38.74'

L=39.19'

L=47.95'

L=41.47'

L=43.25'

L=41.47'

L=38.74'

L=39.19'

L=47.95'