

8-20-98
11.00

PERMIT

SEWAGE DISPOSAL SYSTEM

DEPARTMENT OF HEALTH AND MENTAL HYGIENE

INDEXED

P 510632

A REPAIR

DISTRICT 5th

DATE 8-19-98

DATE SYSTEM APPROVED 8/21/98

INSPECTOR M. R. P. Kin

HOWARD COUNTY HEALTH DEPARTMENT
BUREAU OF ENVIRONMENTAL HEALTH
~~XXXXXX~~ 410-313-2640

05-356628

Jack Fyock Septic Service _____ IS PERMITTED TO INSTALL _____ ALTER X

ADDRESS P. O. Box 89, Triadelphia Road, Glenelg, Maryland 21737 PHONE 410-988-9270

SUBDIVISION Mooresfield LOT 9 ROAD 7522 Cherry Tree Drive

PROPERTY OWNER Sandra Postman

ADDRESS _____

SEPTIC TANK CAPACITY 1000 GALLONS

NUMBER OF BEDROOMS 3

125 SQUARE FEET PER BEDROOM

LINEAR FEET OF TRENCH REQUIRED 75

REPAIR - PURPOSE - SEPTIC SYSTEM HAS FAILED.

Call for inspection when ground is opened so sanitarian can recommend repair. 08/17/98

Install trench(es) off existing drwell on corner
Trench(es) to be 2' wide, inlet 9' below grade,
bottom 10' below grade, 5' stone.

PLANS APPROVED BY [Signature] DATE 8/20/98

COVER NO WORK UNTIL INSPECTED AND APPROVED

NEITHER THE HOWARD COUNTY COUNCIL NOR THE HEALTH DEPARTMENT IS RESPONSIBLE FOR THE SUCCESSFUL OPERATION OF ANY SYSTEM

NOTE: CLEANOUT REQUIRED EVERY 70 FEET OF SEWER LINE AND/OR AT 90° SWEEPS IN LINES FROM HOUSE TO DRAIN FIELDS. 90° ELBOWS NOT ACCEPTABLE.

NOTE: ALL PARTS OF SEPTIC SYSTEMS (I.E. TANK, DISTRIBUTION BOX TRENCHES) TO BE 100 FEET FROM WELL (UNLESS OTHERWISE SPECIFICALLY AUTHORIZED)

NOTE: IF DEEP TRENCH(ES) ARE USED CALL FOR INSPECTION BEFORE AND AFTER PLACING GRAVEL IN TRENCH(ES)

NOTE: NO DRY WELL SHALL EXCEED 15 FOOT IN DIAMETER NO ABSORPTION TRENCH TO EXCEED 100 FEET IN LENGTH

NOTE: ALL PIPE FROM HOUSE TO SEPTIC TANK MUST BE CAST IRON OR SCHEDULE 35/40 PVC OR ABS

PERMIT VOID AFTER TWO YEARS

NOTE: INSTALL STAND PIPE ON SEPTIC TANK AND DRY WELL STAND PIPES MUST BE 6 INCHES IN DIAMETER CAST IRON, CONCRETE OR TERRA COTTA OR PVA OR ABS ACCEPTED. IF TOP OF SEPTIC TANK IS DEEPER THAN 3 FEET, MANHOLE TO GRADE REQUIRED.

NOTE: DISTRIBUTION BOXES MUST HAVE BAFFLES

***INSTALLER IS RESPONSIBLE FOR OBTAINING FINAL APPROVAL ON THIS PERMIT**
***CALL 461-9933 FOR INSPECTION OF SEPTIC SYSTEM.**

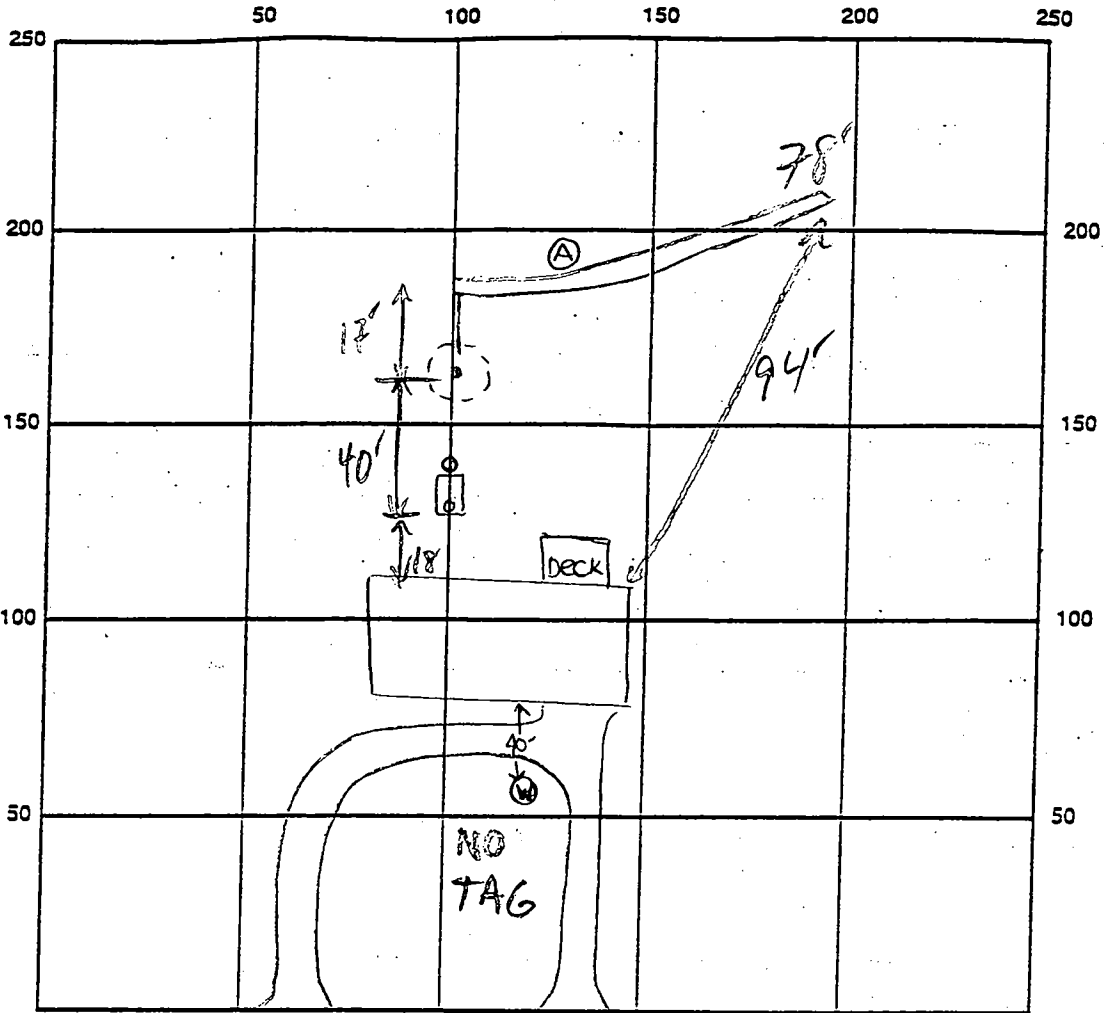

0' (A)
 topsoil
 4.5'
 org brn cl lm
 14'
 med red brn to rt brn sa lm w/mica
 20% R_x

INDICATE NORTH - NAME ADJOINING ROADWAY AS BASE LINE

Cherry Tree Drive

SEPTIC TANK LEVEL EX 1000 GAL CLEANOUTS EX - OK

DISTRIBUTION BOX LEVEL

DRAIN FIELD/TITLE DEPTH 11 FT. TRENCH WIDTH 2 FT. INLET DEPTH 5 FT.

EFFECTIVE GRAVEL DEPTH 6 FT. TOTAL LENGTH 78 FT.

NUMBER OF TRENCHES 1 ONE SIDEWALL/BOTTOM AREA 468 SQ. FT.

DRYWALL INSIDE DIAMETER FT. EFFECTIVE DEPTH BELOW INLET FT.

ABSORBENT AREA SQ. FT.

REMARKS: 8/21/98 OK TO COVER (MR)

DATE SYSTEM APPROVED 8/21/98 INSPECTOR M. Ripkin

6/1/72

44-6-1-72
alt 20

PERMIT

SEWAGE DISPOSAL SYSTEM

MARYLAND STATE DEPARTMENT OF HEALTH

HOWARD COUNTY

ELLICOTT CITY

P 17047

A 15966

INDEXED

DISTRICT 5

DATE 5/23/72

Paul G. Gregor

TO BE INSTALLED ALTER

Address: Wright's Road, Hanover, Md.

PHONE 796-0952

SEWAGE DISPOSAL SYSTEM DETAILS

DIVISION: Moorefield

104 Mindell School Rd. No. 9, Blk. A, Flat One

PROPERTY OWNER: Richard F. Kaudson

ADDRESS: 5322 Crawford Drive, Rockville, Md. 20851

RESIDENCE: 3 bedroom

DRAIN FIELD	DEPTH	FEET	BOTTOM AREA	FEET TO 1
SEEPAGE PILES	ABSORBENT SIDEWALL AREA	NO. FT.		
	SEPTIC TANK CAPACITY	1,000		GALLONS

FOR GARBAGE GRINDER INCREASE DRAINAGE AREA AND TANK CAPACITY 30%

Dry well - 300 square feet sidewall area below the top 5 ft. of clay. Place the dry well 140 ft. from the back lot line and 49 ft. from the left side of the lot as seen when facing the lot from Cherry Tree Drive. Maximum dept of bottom of dry well is 12 ft.

NOTE: ALL PIPE FROM HOUSE TO SEPTIC TANK MUST BE CAST IRON. PERMIT VOID AFTER THREE YEARS.

NOTE: INSTALL STAND PIPE ON SEPTIC TANK AND DRY WELL.

APPROVED BY: Raymond Hodges

6/23/71

THE SEPTIC TANK AND DRY WELL SHALL BE CONSTRUCTED IN ACCORDANCE WITH ALL CODES FOR AN INSPECTION COVER NO WORK SHALL BE DONE UNTIL APPROVED

WHEN THE HOWARD COUNTY BOARD OF HEALTH DEPARTMENT IS RESPONSIBLE FOR THE DESIGN AND OPERATION OF ANY SYSTEM

A 15966

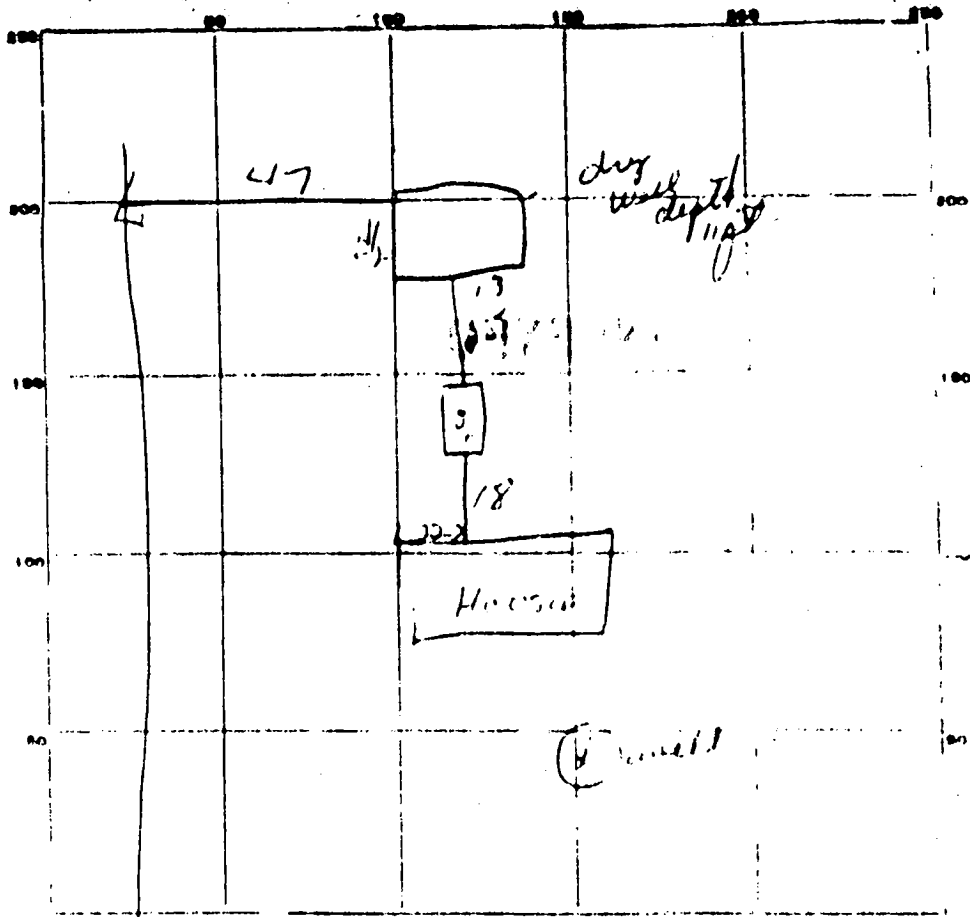

PERMIT CARD 012

SEPTIC TANK LEVEL OK

CLEANOUTS OK

DISTRIBUTION BOX LEVEL _____

TILE FIELD, DEPTH _____ FT. TRENCH WIDTH _____ FT.

GRAVEL DEPTH _____ IN. TOTAL LENGTH _____ FT.

NUMBER OF TRENCHES _____ TOTAL BOTTOM AREA _____

SEEPAGE PITS, INSIDE DIAMETER 50 FT. DEPTH BELOW INLET 6 FT.

ABSORBENT AREA 300 SQ. FT.

REMARKS _____

DATE SYSTEM APPROVED 6-1-72

INSPECTOR City Manager

ADDITIONAL

BASELINE A

STATE OF MARYLAND
DEPARTMENT OF PUBLIC SAFETY
LABORATORY

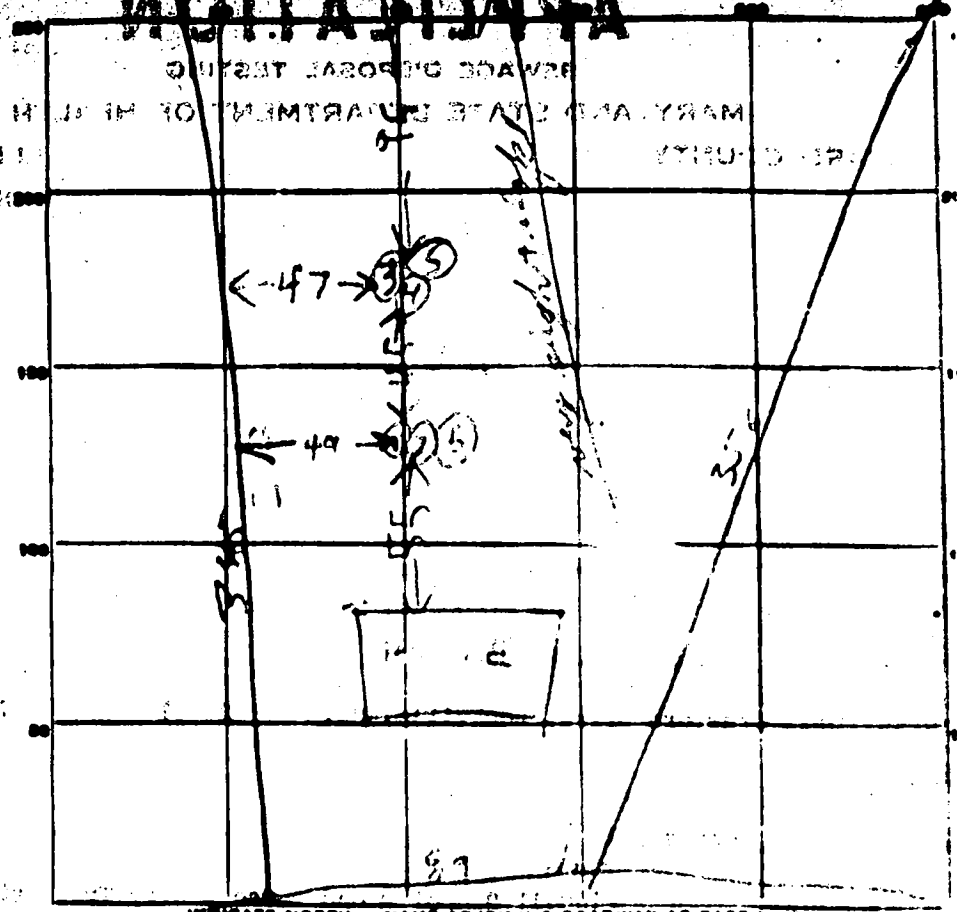

INDICATE NORTH. - NAME ADJOINING ROADWAY AS BASE LINE.

COURT

TEST NO. 1
DATE 12-1-54
DEPTH 11"
PRE-WET 957
TEST - 1" DROP 1016

DATE	TEST NO.	DEPTH	PRE-WET		TEST - 1" DROP	
			START	STOP	START	STOP
12-1-54	1	11"	956	1022	902	
	2	4 1/2"	957		1016	1016
	3	10"	957			1016
	4	9"	1016			
		3"	1027			1037
			1027			1037

SOIL AUGER FINDING

TESTED BY

REMARKS

Handwritten signature

MAY 10 1954

159166

**PLOT PLAN
PLAT ONE
MOORESFIELD
FIFTH ELECTION DIST.
HOWARD COUNTY, MD.**

PINDELL SCHOOL RD
(100' Wide)
N 28° 23' 20" E
198.82

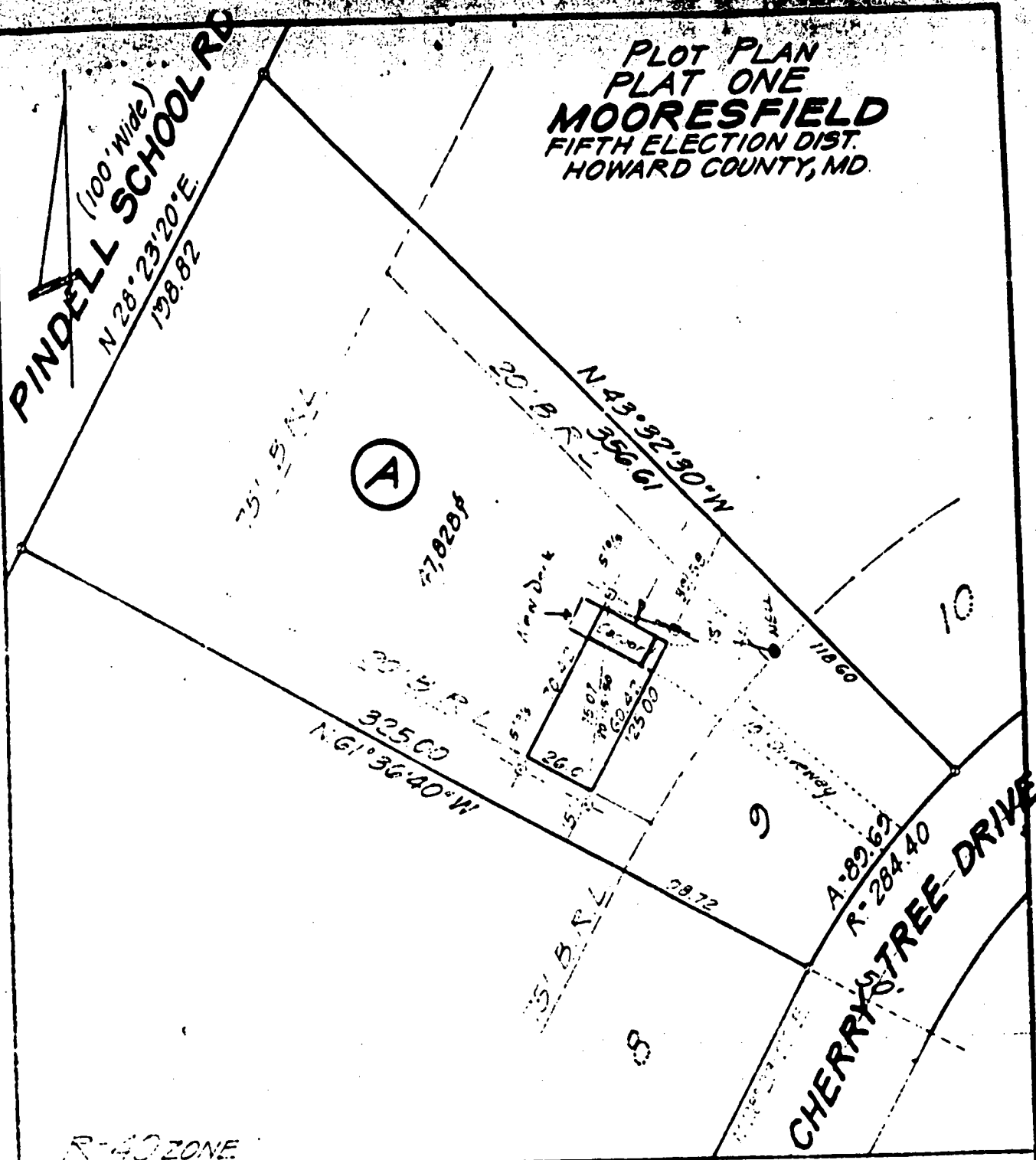

R-40 ZONE

REFERENCE	COLT & GALLALEE, INC. LAND SURVEYORS, MD. & VA. 15532 COLUMBIA PIKE BURTONSVILLE, MD.	
	PLAT BK. 394 PLAT NO. 5	
LIBER FOLIO	DRAWN BY COLT45	RECORD NO.
	DATE 3-22-71	B-457
	SCALE: 1" = 50'	