

8/5/98
ASAP

PERMIT

SEWAGE DISPOSAL SYSTEM

DEPARTMENT OF HEALTH AND MENTAL HYGIENE

INDEXED

P 510593

A REPAIR

DISTRICT _____

DATE 7-30-98

DATE SYSTEM APPROVED 8/5/98

INSPECTOR A

HOWARD COUNTY HEALTH DEPARTMENT

BUREAU OF ENVIRONMENTAL HEALTH

~~XXXXXXXX~~ 410-313-2640

05-366364

Jack Fyock Septic Services, Inc. IS PERMITTED TO INSTALL _____ ALTER

ADDRESS P.O. Box 89, Glenelg, MD 21737 PHONE 410-988-9270

SUBDIVISION Haviland Hills LOT 31 ROAD 13797 Brighton Dam Road

PROPERTY OWNER Priscilla Mac Pherson

ADDRESS 13797 Brighton Dam Rd, Clarksville, MD 21029

SEPTIC TANK CAPACITY _____ GALLONS

NUMBER OF BEDROOMS _____

_____ SQUARE FEET PER BEDROOM

LINEAR FEET OF TRENCH REQUIRED _____

BUILDING PERMIT SIGNED

AND RETURNED 11-20-02

800139483 - GRAB E

11-17-04 800151063 - LRA + EXT M. Down

REPAIR - PURPOSE - SEPTIC SYSTEM HAS FAILED.

Call for an inspection when the ground is opened so a sanitarian can recommend repairs. 7-30-98.

65' int @ 3.0 bottom @ 7.0

PLANS APPROVED BY _____ DATE _____

COVER NO WORK UNTIL INSPECTED AND APPROVED

NEITHER THE HOWARD COUNTY COUNCIL NOR THE HEALTH DEPARTMENT IS RESPONSIBLE FOR THE SUCCESSFUL OPERATION OF ANY SYSTEM

NOTE: CLEANOUT REQUIRED EVERY 70 FEET OF SEWER LINE AND/OR AT 90° SWEEPS IN LINES FROM HOUSE TO DRAIN FIELDS. 90° ELBOWS NOT ACCEPTABLE.

NOTE: ALL PARTS OF SEPTIC SYSTEMS (I.E. TANK, DISTRIBUTION BOX TRENCHES) TO BE 100 FEET FROM WELL (UNLESS OTHERWISE SPECIFICALLY AUTHORIZED)

NOTE: IF DEEP TRENCH(ES) ARE USED CALL FOR INSPECTION BEFORE AND AFTER PLACING GRAVEL IN TRENCH(ES)

NOTE: NO DRY WELL SHALL EXCEED 15 FOOT IN DIAMETER NO ABSORPTION TRENCH TO EXCEED 100 FEET IN LENGTH

NOTE: ALL PIPE FROM HOUSE TO SEPTIC TANK MUST BE CAST IRON OR SCHEDULE 35/40 PVC OR ABS

PERMIT VOID AFTER TWO YEARS

NOTE: INSTALL STAND PIPE ON SEPTIC TANK AND DRY WELL STAND PIPES MUST BE 6 INCHES IN DIAMETER CAST IRON, CONCRETE OR TERRA COTTA OR PVA OR ABS ACCEPTED. IF TOP OF SEPTIC TANK IS DEEPER THAN 3 FEET, MANHOLE TO GRADE REQUIRED.

NOTE: DISTRIBUTION BOXES MUST HAVE BAFFLES

***INSTALLER IS RESPONSIBLE FOR OBTAINING FINAL APPROVAL ON THIS PERMIT**

P510593

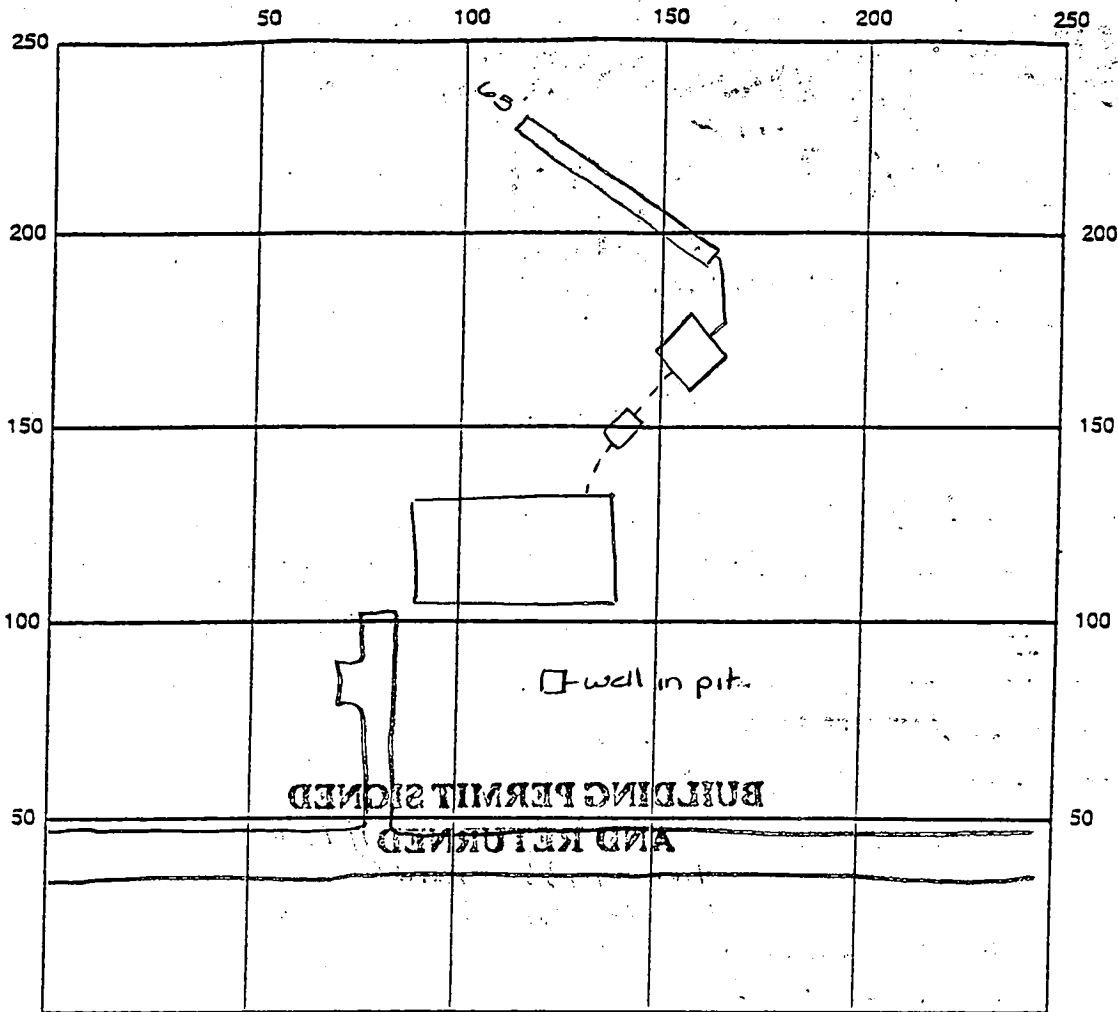

INDICATE NORTH - NAME ADJOINING ROADWAY AS BASE LINE

SEPTIC TANK LEVEL N/A CLEANOUTS N/A

DISTRIBUTION BOX LEVEL N/A

DRAIN FIELD/TITLE DEPTH 10.0 FT. TRENCH WIDTH 2.0 FT. INLET DEPTH 3.0 FT.

EFFECTIVE GRAVEL DEPTH 7.0 FT. TOTAL LENGTH 65 FT.

NUMBER OF TRENCHES 1 ONE SIDEWALL/BOTTOM AREA _____ SQ. FT.

DRYWALL INSIDE DIAMETER _____ FT. EFFECTIVE DEPTH BELOW INLET _____ FT.

ABSORBENT AREA _____ SQ. FT.

REMARKS: 8/5/98 OK to install 65' trench w/ 7' of stone - visual test hole dug at beginning of trench - good to 14.0'. OK to cover all work final AU

DATE SYSTEM APPROVED 8/5/99 INSPECTOR A McMeekin

125
3
375

54
71375
35
23

10/11/63 approved [Signature]

PERMIT

P 07277

A 07105

SEWAGE DISPOSAL SYSTEM

MARYLAND STATE DEPARTMENT OF HEALTH

HOWARD COUNTY

ELLCOTT CITY

DISTRICT 5

DATE 7/23/63

C. C. Cissel

IS PERMITTED TO INSTALL ALTER

ADDRESS _____ PHONE _____

A SEWAGE DISPOSAL SYSTEM LOCATED AT _____

SUBDIVISION Haviland Hills ROAD Brighton Dan Rd. LOT 31

PROPERTY OWNER Robert Sellers

ADDRESS _____

SPECIFICATIONS

DRAIN FIELD _____ DEPTH _____ FEET. BOTTOM AREA _____ SQ. FT.

SEEPAGE PITS ABSORBENT SIDE-WALL AREA 10' X 10' deep below inlet. Inlet 3 ft. below final grade.

SEPTIC TANK CAPACITY 750 GALLONS

FOR GARBAGE GRINDER, INCREASE DISPOSAL AREA 22% & TANK CAPACITY 50%.

OTHER Locate dry well 130 ft. from front property line and 27 ft. from right side property line as determined when facing lot from Brighton Dan Rd.

PLANS APPROVED BY J. Hennigan DATE 7/16/63

FILL SEPTIC TANK AND DISTRIBUTION BOX WITH WATER BEFORE CALLING FOR AN INSPECTION. COVER NO WORK UNTIL INSPECTED AND APPROVED.

NEITHER THE HOWARD COUNTY COMMISSIONERS NOR THE HEALTH DEPARTMENT IS RESPONSIBLE FOR THE SUCCESSFUL OPERATION OF ANY SYSTEM.

A 07105

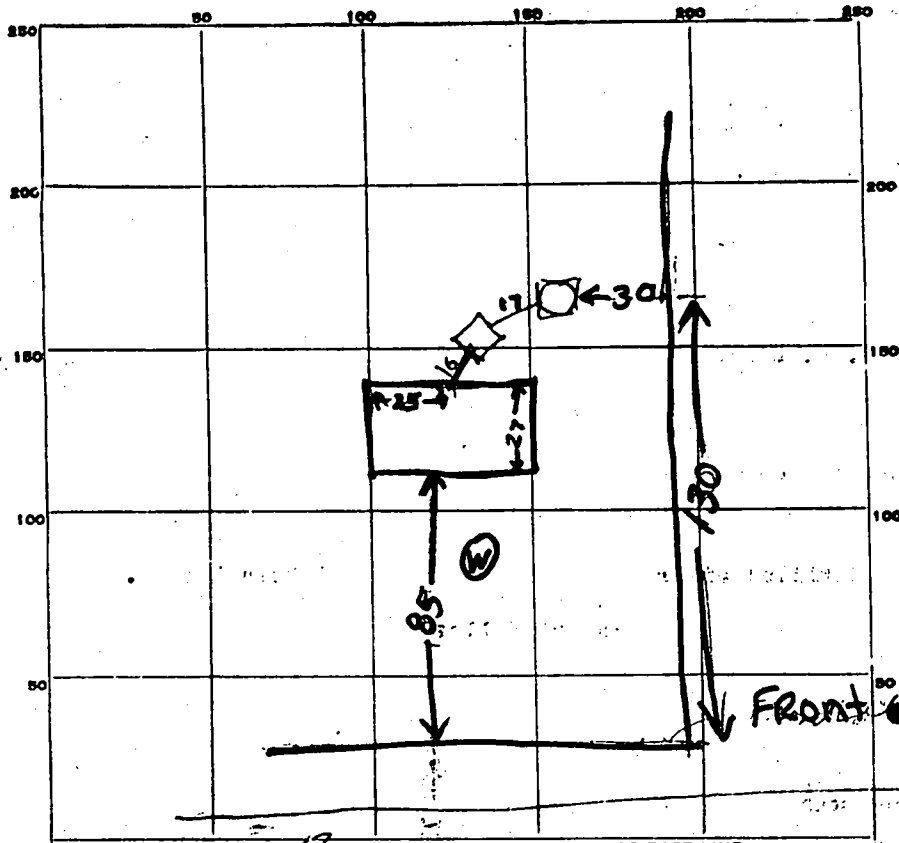

INDICATE NORTH - NAME ADJOINING ROADWAY AS BASE LINE.

PERMIT CARD _____

SEPTIC TANK, LEVEL OK 750 concrete
10 ft. below grade

CLEANOUTS OK

DISTRIBUTION BOX, LEVEL _____

TILE FIELD, DEPTH _____ FT. TRENCH WIDTH _____ FT.

GRAVEL DEPTH _____ IN. TOTAL LENGTH _____ FT.

NUMBER OF TRENCHES _____ TOTAL BOTTOM AREA _____

SEEPAGE PITS, INSIDE DIAMETER 8 FT. DEPTH BELOW INLET 11 FT.

ABSORBENT AREA 375 SQ. FT. not counting slat

REMARKS 2" well inlet is 2 ft below grade
About 1 ft slope around drain well
3X(8+1) X 11 = 341 sq ft actual area counting slat

DATE SYSTEM APPROVED 1/24/63

INSPECTOR [Signature]

A 07105

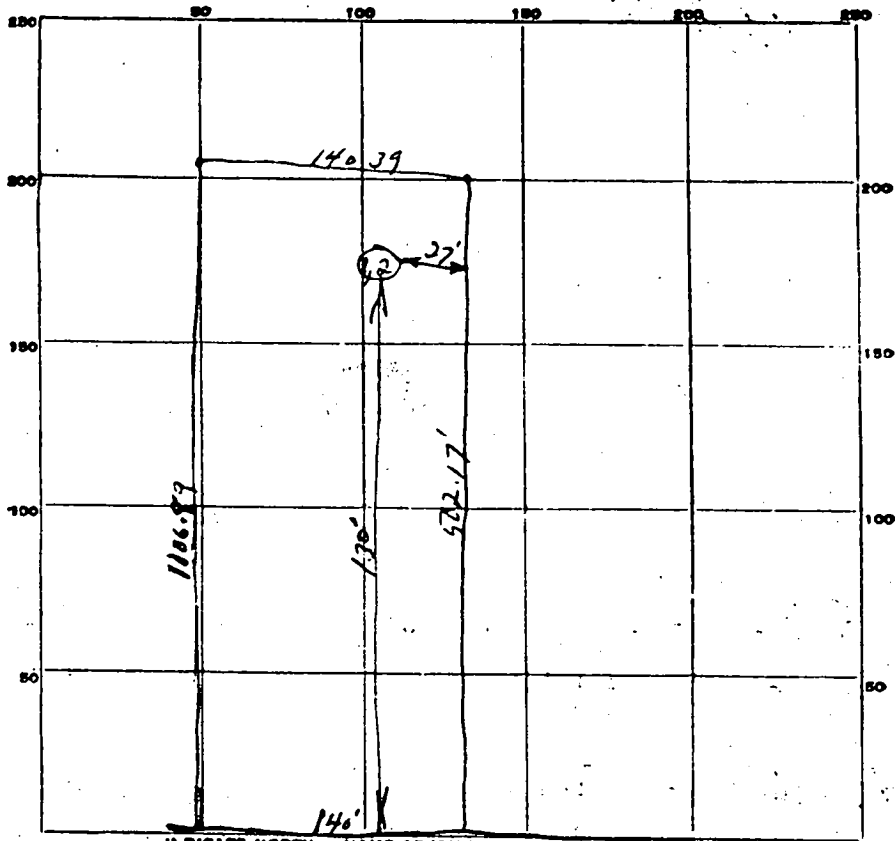

INDICATE NORTH. - NAME ADJOINING ROADWAY AS BASE LINE.

Brighton Dam Rd.

DATE	TEST NO.	DEPTH	PRE-WET		TEST - 1" DROP		TIME
			START	STOP	START	STOP	
7-16-62	1	9'	1:25	1:29	1:29	1:35	6 Min
1	2	4 1/2'	1:27	1:30	1:30	1:35	5 Min

SOIL AUGER/FINDING _____

TESTED BY JH

REMARKS _____

ALSO PRESENT Robert L. Sellers Co LOT NO. 31

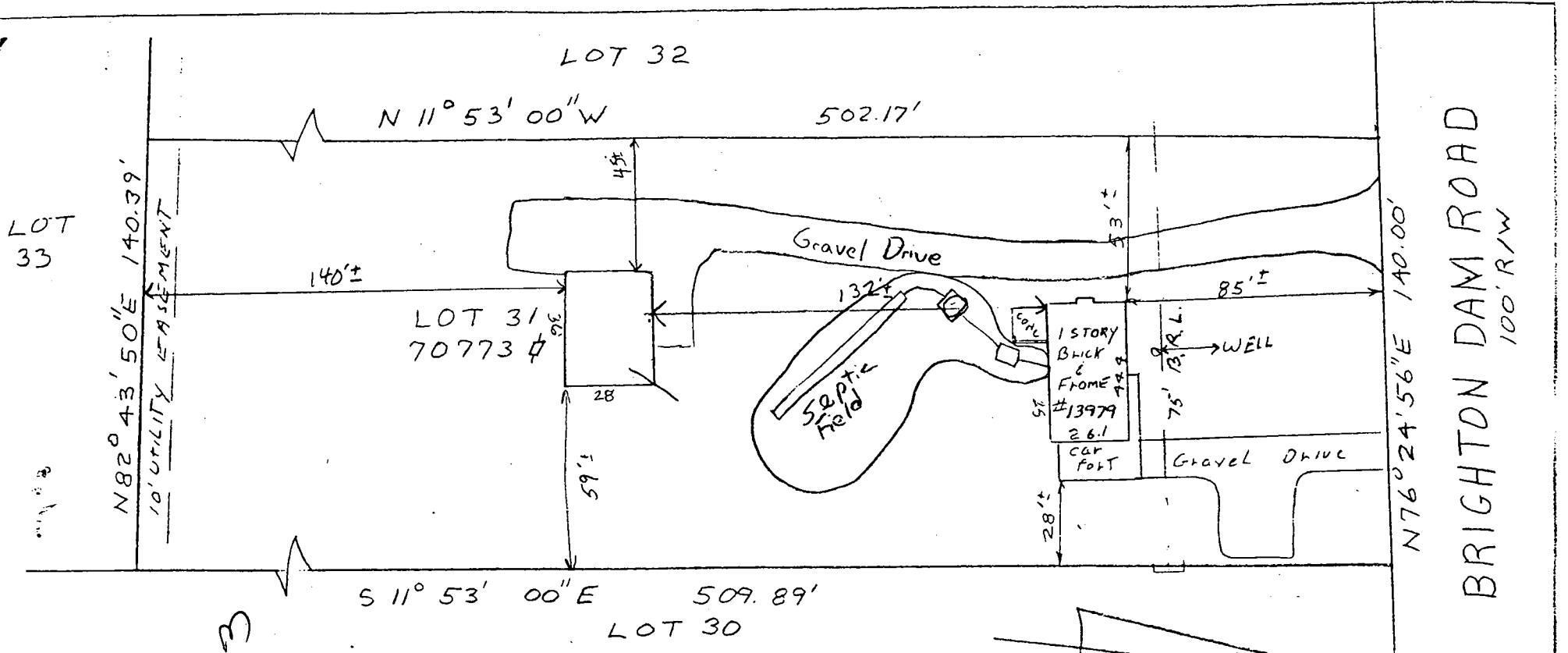

PL# 800139433
 Proposed garage loc.
 OK (KM)

LOCATION SURVEY
 13979 Brighton Dam Road
 5th Election District
 Howard County Md
 Scale 1"=50' Date 10-14-82

This is to certify that I have surveyed the property known as lot # 31
 PLAT TWO HAYILAND HILLS
 sheet - of - recorded in PLAT BOOK 3 PAGE 99 among the
 land records of HOWARD County, Maryland for the purpose
 of locating the improvements thereon.

J. Carl Hudgins
 J. Carl Hudgins PLS#96

