

PERMIT

SEWAGE DISPOSAL SYSTEM

DEPARTMENT OF HEALTH AND MENTAL HYGIENE

7.16.98
PAID BY CHECK
#4124 \$25.00
JH

P 510570

A REPAIR

DISTRICT _____

DATE 7-17-98

DATE SYSTEM APPROVED 7.16.98

INSPECTOR JH

HOWARD COUNTY HEALTH DEPARTMENT
BUREAU OF ENVIRONMENTAL HEALTH
~~XXXXXXXX~~ 410-313-2640

ROB#7

INDEXED

Jenkins Brothers IS PERMITTED TO INSTALL _____ ALTER X

ADDRESS 7670 Smith's Private Rd, Sykesville, MD 21784 PHONE 410-461-9282

SUBDIVISION _____ LOT _____ ROAD 10320 Old Frederick Rd

PROPERTY OWNER Mr. Berman

ADDRESS _____

SEPTIC TANK CAPACITY NA GALLONS

NUMBER OF BEDROOMS 3

125 SQUARE FEET PER BEDROOM

LINEAR FEET OF TRENCH REQUIRED 124

REPAIR - PURPOSE - SEPTIC SYSTEM HAS FAILED.

Call for an inspection when the ground is opened so a sanitarian can recommend repairs. 7/15/98.

INLET 3, BOTTOM 5' 2' STONE 3' WIDE

OK TO VARY DEPTH AT TRENCH ENDS FOR TOPOGRAPHY

2 INSTALL TRENCHES IN FRONT YARD BELOW DRYWELL AS DISCUSSED.

PLANS APPROVED BY JH 7.16.98 DATE _____

COVER NO WORK UNTIL INSPECTED AND APPROVED

NEITHER THE HOWARD COUNTY COUNCIL NOR THE HEALTH DEPARTMENT IS RESPONSIBLE FOR THE SUCCESSFUL OPERATION OF ANY SYSTEM

NOTE: CLEANOUT REQUIRED EVERY 70 FEET OF SEWER LINE AND/OR AT 90° SWEEPS IN LINES FROM HOUSE TO DRAIN FIELDS. 90° ELBOWS NOT ACCEPTABLE.

NOTE: ALL PARTS OF SEPTIC SYSTEMS (I.E. TANK, DISTRIBUTION BOX TRENCHES) TO BE 100 FEET FROM WELL (UNLESS OTHERWISE SPECIFICALLY AUTHORIZED)

NOTE: IF DEEP TRENCH(ES) ARE USED CALL FOR INSPECTION BEFORE AND AFTER PLACING GRAVEL IN TRENCH(ES)

NOTE: NO DRY WELL SHALL EXCEED 15 FOOT IN DIAMETER NO ABSORPTION TRENCH TO EXCEED 100 FEET IN LENGTH

NOTE: ALL PIPE FROM HOUSE TO SEPTIC TANK MUST BE CAST IRON OR SCHEDULE 35/40 PVC OR ABS

PERMIT VOID AFTER TWO YEARS

NOTE: INSTALL STAND PIPE ON SEPTIC TANK AND DRY WELL STAND PIPES MUST BE 6 INCHES IN DIAMETER CAST IRON, CONCRETE OR TERRA COTTA OR PVA OR ABS ACCEPTED. IF TOP OF SEPTIC TANK IS DEEPER THAN 3 FEET, MANHOLE TO GRADE REQUIRED.

NOTE: DISTRIBUTION BOXES MUST HAVE BAFFLES

*INSTALLER IS RESPONSIBLE FOR OBTAINING FINAL APPROVAL ON THIS PERMIT

P 510570-A 1

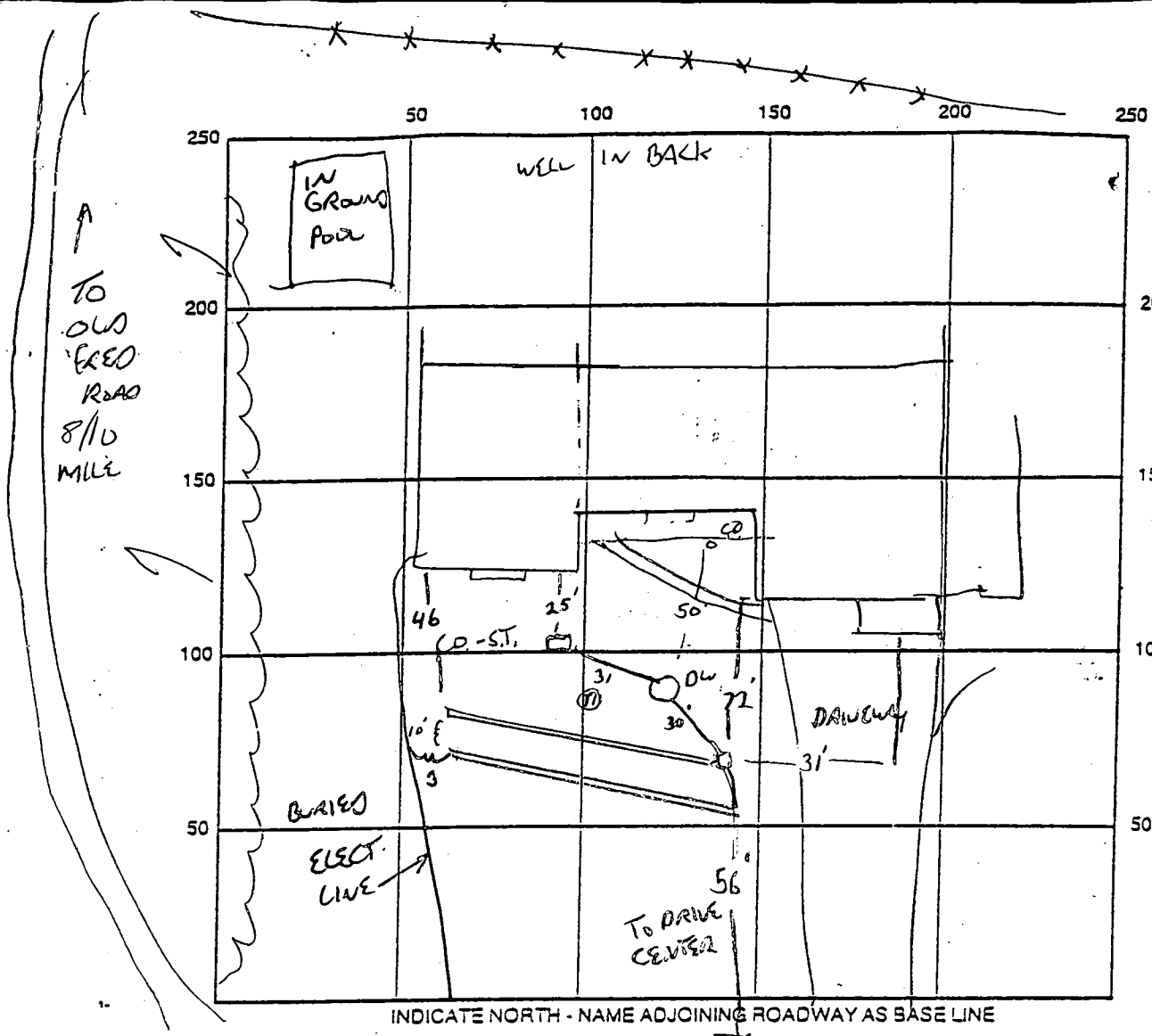

271
 BORED HOLE
 12-18"
 LT OR HARD
 COAR
 TO 3'
 NO COAR
 4'
 BROWN/TAN
 SL
 UNDER ROCK
 AT 9

INDICATE NORTH - NAME ADJOINING ROADWAY AS BASE LINE

SEPTIC TANK LEVEL NA CLEANOUTS NA
 DISTRIBUTION BOX LEVEL OK - SMALL CONCRETE BOX (3 HOLES)
 DRAIN FIELD/TITLE DEPTH 4-6 FT. TRENCH WIDTH 3 FT. INLET DEPTH 3 FT.
 EFFECTIVE GRAVEL DEPTH 2 FT. TOTAL LENGTH 61/55 FT.
 NUMBER OF TRENCHES 2 ONE SIDEWALL/BOTTOM AREA 1348 SQ. FT.
 DRYWELL INSIDE DIAMETER — FT. EFFECTIVE DEPTH BELOW INLET — FT.
 ABSORBENT AREA — SQ. FT.

REMARKS: 7-16-98 LINE FROM TANK TO DRYWELL REPLACED, DRYWELL FULL, 1ST TRENCH
DUG, OK TO CONTINUE IN AREA BETWEEN DRYWELL AND DIST BOX GRAVELLED
FINAL, COVERS ALL WORK IN

DATE SYSTEM APPROVED 7.16.98 INSPECTOR [Signature]

10/1/89
3:00 PM
REMOVED
ONT
ON FOR
10/3
2:30 to 3:00

File

PERMIT

SEWAGE DISPOSAL SYSTEM

MARYLAND STATE DEPARTMENT OF HEALTH

DISTRICT _____

HOWARD COUNTY
BUREAU OF ENVIRONMENTAL HEALTH
461-9933

P 44994

A REPAIR

DATE 9/29/89

DATE SYSTEM APPROVED 10/3/89

INSPECTOR C.B.A.

INDEXED

Jack Kram

IS PERMITTED TO INSTALL _____ ALTER

ADDRESS _____ PHONE 875-2939

SUBDIVISION _____ ROAD 10320 Old Frederick Rd LOT _____

PROPERTY OWNER Don Saltarelli Robert & Nancy Beromas

ADDRESS _____

IF GARBAGE GRINDER IS USED INCREASE SEPTIC TANK CAPACITY BY 50% AND ABSORPTION AREA BY 22%.

GARBAGE GRINDER? YES _____ NO _____

SEPTIC TANK CAPACITY _____ GALLONS NUMBER OF BEDROOMS _____

REPAIR - PURPOSE - to establish sufficient septic system capacity for the proposed Addition.

PLANS APPROVED BY Jane Nadeau DATE 9/28/89

COVER NO WORK UNTIL INSPECTED AND APPROVED

NEITHER THE HOWARD COUNTY COUNCIL NOR THE HEALTH DEPARTMENT IS RESPONSIBLE FOR THE SUCCESSFUL OPERATION OF ANY SYSTEM

NOTE: CLEANOUT REQUIRED EVERY 70 FEET OF SEWER LINE AND/OR AT 90° SWEEPS IN LINES FROM HOUSE TO DRAIN FIELDS

NOTE: ALL PARTS OF SEPTIC SYSTEMS (I.E. TANK DISTRIBUTION BOX TRENCHES) TO BE 100 FEET FROM WELL (UNLESS OTHERWISE SPECIFICALLY AUTHORIZED)

NOTE: IF DEEP TRENCHES ARE USED CALL FOR INSPECTION BEFORE AND AFTER PLACING GRAVEL IN TRENCHES

NOTE: NO DRY WELL SHALL EXCEED 15 FOOT IN DIAMETER NO ABSORPTION TRENCH TO EXCEED 100 FEET IN LENGTH

NOTE: ALL PIPE FROM HOUSE TO SEPTIC TANK MUST BE CAST IRON OR SCHEDULE 40 PVC OR ABS

PERMIT VOID AFTER TWO YEARS

NOTE: INSTALL STAND PIPE ON SEPTIC TANK AND DRY WELL STAND PIPES MUST BE 6 INCHES IN DIAMETER CAST IRON, CONCRETE OR TERRA COTTA OR PVC OR ABS ACCEPTED. IF TOP OF SEPTIC TANK IS DEEPER THAN 3 FEET, MANHOLE TO GRADE REQUIRED

NOTE: DISTRIBUTION BOXES MUST HAVE BAFFLES

Addn Horse Barn
BLDG. PERMIT SIGNED
AND RETURNED 7-17-96
Sent # B00101156

***INSTALLER IS RESPONSIBLE FOR OBTAINING FINAL APPROVAL ON THIS PERMIT**

*CALL 461-9933 FOR INSPECTION OF SEPTIC SYSTEMS.

bbbh7

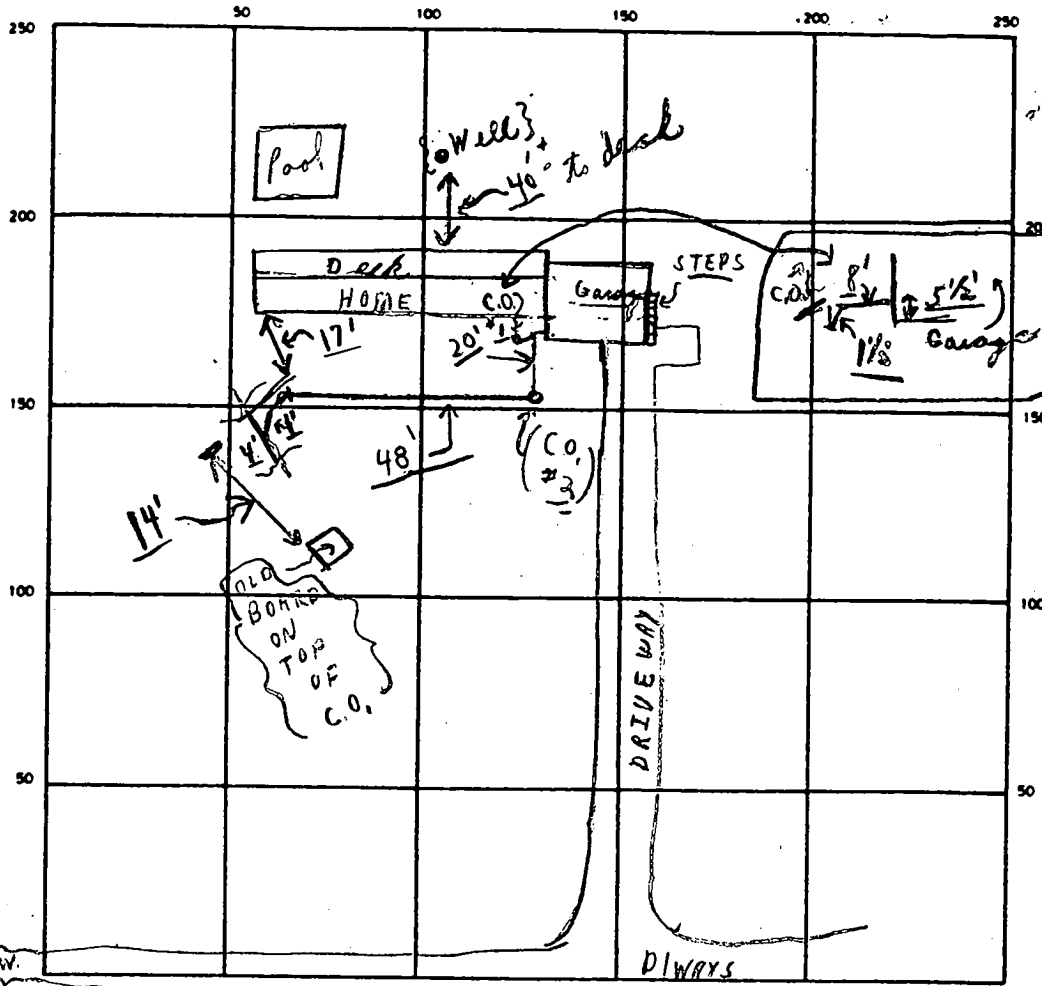

R199

SEPTIC TANK LEVEL USING ? OLD CLEANOUTS C.O. #1 / C.O. #2
OK / OK

DISTRIBUTION BOX LEVEL N/A + ENLARGED AREA

DRAIN FIELD/TILE FIELD. DEPTH - FT TRENCH WIDTH - FT INLET DEPTH - FT.

EFFECTIVE GRAVEL DEPTH - FT TOTAL LENGTH - FT

NUMBER OF TRENCHES - ONE SIDEWALL/BOTTOM AREA - SQ FT

DRYWELL INSIDE DIAMETER - FT EFFECTIVE DEPTH BELOW INLET - FT

ABSORBENT AREA - SQ FT.

REMARKS 10/3/89 NEW SEPTIC LINE - FOR NEW ADDITION
AND CLEANOUTS ON LINE OK TO COVER - FINAL.

DATE SYSTEM APPROVED 10/3/89 INSPECTOR Charles Bryan Stecker

NOTES:

- 1) B.R.L. information, if shown, was obtained from existing record plot or local agencies and is not guaranteed by NTT, Inc.
- 2) Building line and/or Flood Zone information is subject to the interpretation of the originator.
- 3) NTT, Inc. does not certify to unshown or unrecorded encroachments or overlaps.
- 4) Property markers NOT found, or guaranteed by this location.
- 5) Setback distance accuracy: 1'

7/18/96

The proposed location show hereon for the barn will have no impact to existing well and septic line



HOUSE DETAIL 1"=50'

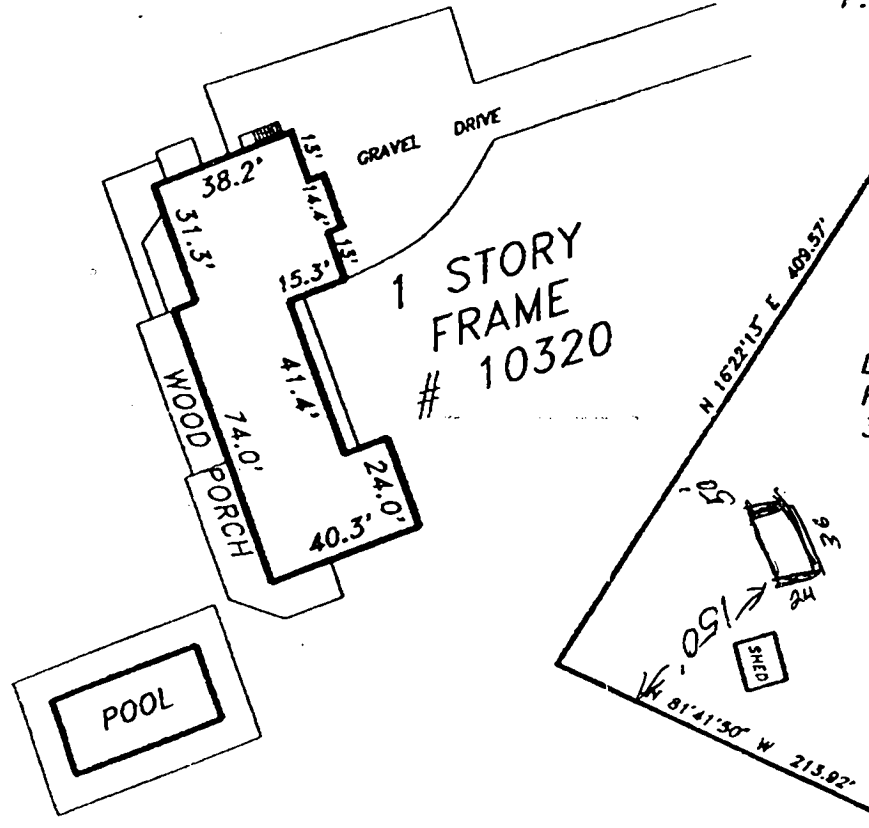

1 STORY FRAME # 10320

LIBER 570 FOLIO 162 3.5 AC.

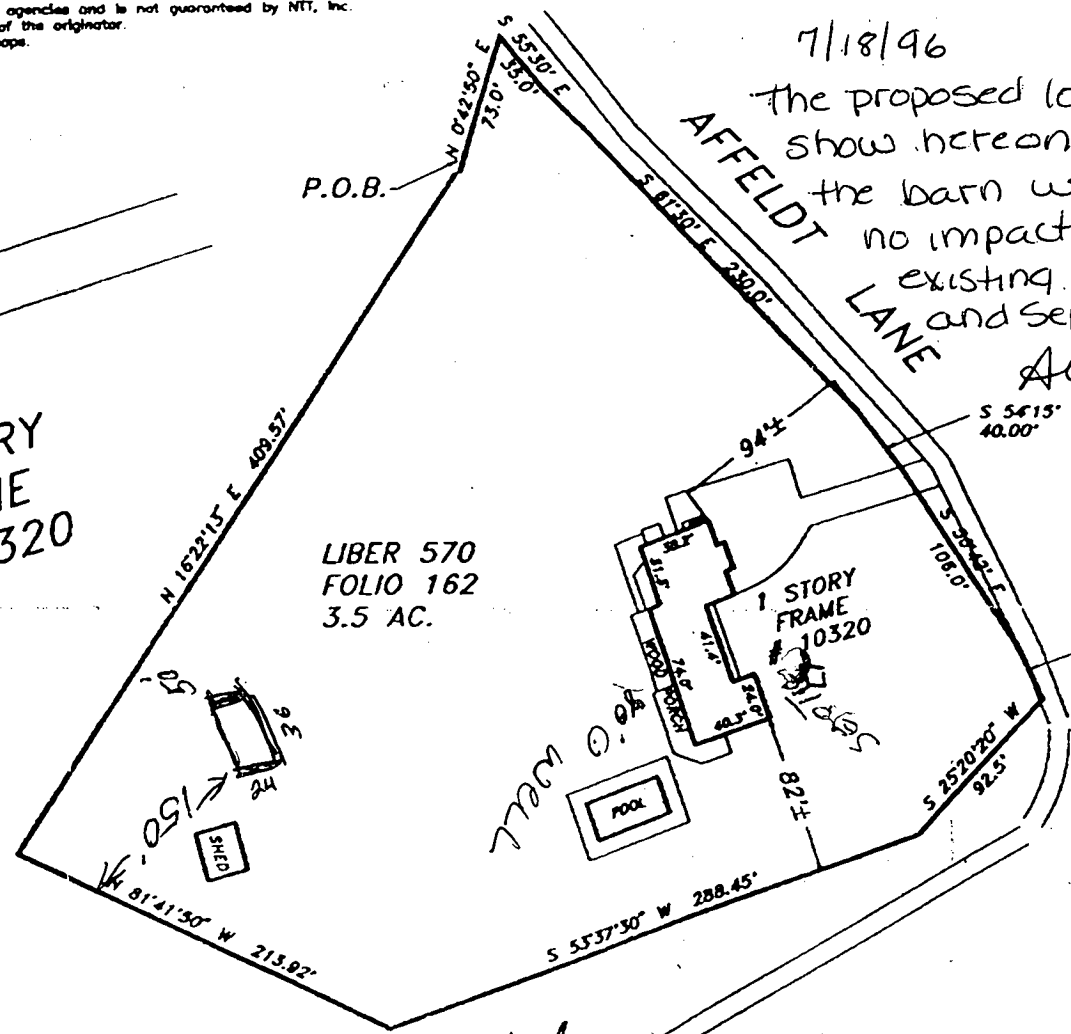

Subject property is shown in Zone C on the FIRM Map of Howard County Maryland on Community Panel 240044 0017B Effective DEC. 2, 1986

This is to certify that I have surveyed the property shown hereon, being known as 10320 AFFELDT LANE and recorded among the land records of Howard County, Maryland in LIBER 570 folio 162 for the purpose of locating the improvements thereon.

* This plat is of benefit to the consumer only insofar as it is required by a lender or a title insurance company or its agent in connection with contemplated transfer, financing, or refinancing purposes.
 * This plat is not to be relied upon for the establishment of location of fences, garages, buildings, or other existing or future structures.
 * This plat does not provide for the accurate identification of property boundary lines, but such identification may not be required for the transfer of title or for securing financing or refinancing.

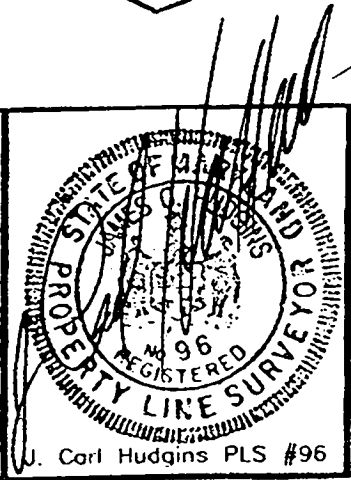

J. Carl Hudgins PLS #96

LOCATION DRAWING
 10320 AFFELDT LANE
 THIRD ELECTION DISTRICT
 HOWARD COUNTY, MARYLAND

NTT Associates, Inc.	Scale: 1" = 100'
16205 Old Frederick Road Mt. Airy, Maryland 21771 Ph. (410)442-2031	Date: 1/5/95
Fax No. (410)442-1315	Field By: JCH
	Drawn By: JCH
	Drawing # 9512293TCT

14104421010 NTT ASSOCIATES, INC.