

6/15/98  
ASAP C.O.  
6/130

# PERMIT

## SEWAGE DISPOSAL SYSTEM

DEPARTMENT OF HEALTH AND MENTAL HYGIENE

05-354498

P 510196

A REPAIR

DISTRICT 6-1198

DATE \_\_\_\_\_

HOWARD COUNTY HEALTH DEPARTMENT

BUREAU OF ENVIRONMENTAL HEALTH

~~PHONE~~ 410-313-2640

DATE SYSTEM APPROVED 6/15/98

INSPECTOR \_\_\_\_\_

### INDEXED

Jack Fyock Septic Services

IS PERMITTED TO INSTALL \_\_\_\_\_ ALTER

ADDRESS 13778 Triadelphia Rd, Glenelg, MD 21737 PHONE 410-988-9270

SUBDIVISION Bean Property LOT 1 ROAD 8110 Murphy Road

PROPERTY OWNER Emory Stahl

ADDRESS 8110 Murphy Rd, Fulton, MD 20759

SEPTIC TANK CAPACITY 1000 GALLONS

NUMBER OF BEDROOMS 3

125 SQUARE FEET PER BEDROOM

LINEAR FEET OF TRENCH REQUIRED 65 Linft

REPAIR - PURPOSE - SEPTIC SYSTEM HAS FAILED.

Call for an inspection when the ground is opened so a sanitarian can recommend repairs.

6-08-98.

Install a 65ft long trench; 2ft wide, 10ft deep, inlet at 4ft, 6ft stone pit,  
to connect to existing dry well with "T" baffle in connecting pipe RF 6/15/98

PLANS APPROVED BY RF DATE 6/15/98

COVER NO WORK UNTIL INSPECTED AND APPROVED

NEITHER THE HOWARD COUNTY COUNCIL NOR THE HEALTH DEPARTMENT IS RESPONSIBLE FOR THE SUCCESSFUL OPERATION OF ANY SYSTEM

NOTE: CLEANOUT REQUIRED EVERY 70 FEET OF SEWER LINE AND/OR AT 90° SWEEPS IN LINES FROM HOUSE TO DRAIN FIELDS, 90° ELBOWS NOT ACCEPTABLE.

NOTE: ALL PARTS OF SEPTIC SYSTEMS (I.E. TANK, DISTRIBUTION BOX TRENCHES) TO BE 100 FEET FROM WELL (UNLESS OTHERWISE SPECIFICALLY AUTHORIZED)

NOTE: IF DEEP TRENCH(ES) ARE USED CALL FOR INSPECTION BEFORE AND AFTER PLACING GRAVEL IN TRENCH(ES)

NOTE: NO DRY WELL SHALL EXCEED 15 FOOT IN DIAMETER NO ABSORPTION TRENCH TO EXCEED 100 FEET IN LENGTH

NOTE: ALL PIPE FROM HOUSE TO SEPTIC TANK MUST BE CAST IRON OR SCHEDULE 35/40 PVC OR ABS

PERMIT VOID AFTER TWO YEARS

NOTE: INSTALL STAND PIPE ON SEPTIC TANK AND DRY WELL STAND PIPES MUST BE 6 INCHES IN DIAMETER CAST IRON. CONCRETE OR TERRA COTTA OR PVA OR ABS ACCEPTED. IF TOP OF SEPTIC TANK IS DEEPER THAN 3 FEET. MANHOLE TO GRADE REQUIRED.

NOTE: DISTRIBUTION BOXES MUST HAVE BAFFLES

**\*INSTALLER IS RESPONSIBLE FOR OBTAINING FINAL APPROVAL ON THIS PERMIT**

P 510196



2/27/69

# PERMIT

P 14245  
A 13601

SEWAGE DISPOSAL SYSTEM

MARYLAND STATE DEPARTMENT OF HEALTH

HOWARD COUNTY

ELLICOTT CITY

## INDEXED

DISTRICT 9

DATE 1/23/68

Dale Thurman IS PERMITTED TO INSTALL  ALTER

ADDRESS 2202 German Avenue, Laurel, Md. PHONE 723-3615

A SEWAGE DISPOSAL SYSTEM LOCATED AT \_\_\_\_\_

SUBDIVISION Bean property ROAD Murphy Rd. LOT 1

PROPERTY OWNER Paul Huttie

ADDRESS \_\_\_\_\_

SPECIFICATIONS - 3 bedrooms

DRAIN FIELD \_\_\_\_\_ DEPTH \_\_\_\_\_ FEET. BOTTOM AREA \_\_\_\_\_ SQ. FT.

SEEPAGE PITS \_\_\_\_\_ ABSORBENT SIDE-WALL AREA \_\_\_\_\_ SQ. FT.

SEPTIC TANK CAPACITY 750 GALLONS

FOR GARBAGE GRINDER, INCREASE DISPOSAL AREA 22% & TANK CAPACITY 50%.

OTHER Dry wall - 420 sq. ft. sidewall area below the inlet with a maximum depth below original grade at time of test of 15 ft. Place the dry wall 50 ft. from the back lot line and 85 ft. from left side of the lot as seen when facing the lot from Murphy Road.

PERMIT VOID AFTER THREE YEARS.

PLANS APPROVED BY Raymond Hodges DATE 5/31/68

FILL SEPTIC TANK AND DISTRIBUTION BOX WITH WATER BEFORE CALLING FOR AN INSPECTION. COVER NO WORK UNTIL INSPECTED AND APPROVED.

NEITHER THE HOWARD COUNTY COMMISSIONERS NOR THE HEALTH DEPARTMENT IS RESPONSIBLE FOR THE SUCCESSFUL OPERATION OF ANY SYSTEM.

### NOTIFY THE HEALTH DEPARTMENT 48 HOURS BEFORE EXCAVATIONS ARE TO BE BACK FILLED.

*13601*

# PERMIT

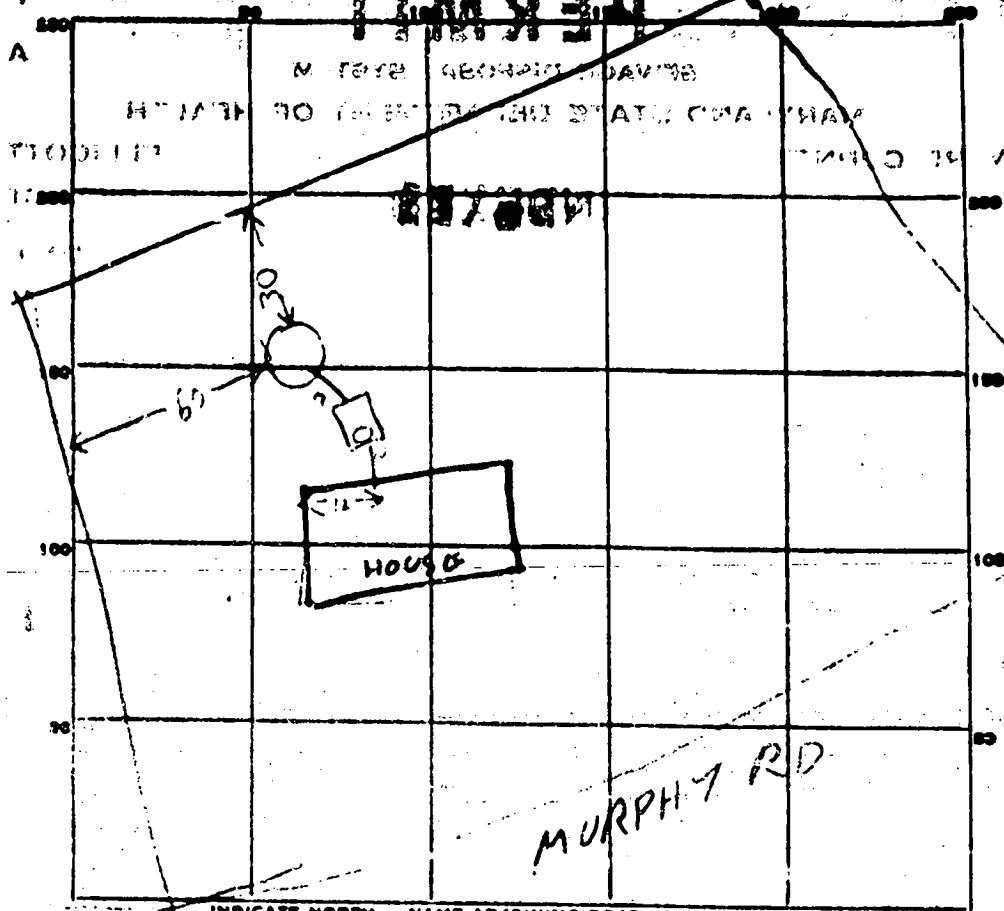

INDICATE NORTH - NAME ADJOINING ROADWAY AS BASE LINE.

PERMIT CARD \_\_\_\_\_

SEPTIC TANK, LEVEL \_\_\_\_\_ CLEANOUTS \_\_\_\_\_

DISTRIBUTION BOX, LEVEL \_\_\_\_\_

TILE FIELD, DEPTH \_\_\_\_\_ FT. TRENCH WIDTH \_\_\_\_\_ FT.

GRAVEL DEPTH \_\_\_\_\_ IN. TOTAL LENGTH \_\_\_\_\_ FT.

NUMBER OF TRENCHES \_\_\_\_\_ TOTAL BOTTOM AREA \_\_\_\_\_

SEEPAGE PITS, INSIDE DIAMETER \_\_\_\_\_ FT. DEPTH BELOW INLET \_\_\_\_\_ FT.

ABSORBENT AREA \_\_\_\_\_ SQ. FT.

REMARKS \_\_\_\_\_

\_\_\_\_\_ Therefore 436 SF FT

\_\_\_\_\_

\_\_\_\_\_

DATE SYSTEM APPROVED 2/7/67 INSPECTOR [Signature]

# APPLICATION

SEWAGE DISPOSAL TESTING

A 13501  
P \_\_\_\_\_

MARYLAND STATE DEPARTMENT OF HEALTH

HOWARD COUNTY 750 Gallon Tank

ELLICOTT CITY

DISTRICT 5

DATE 5/11/68

*Dry Well 420 sqft sidewalk area below the inlet with a maximum depth below original grade at time of test of 15 FT. Place the dry well 50 FT from the back lot line & 25 FT from the left side of the lot as seen when inferring the lot from Murphy Rd.*

TO: THE COUNTY HEALTH OFFICER  
ELLICOTT CITY, MARYLAND

I, HEREBY, APPLY FOR THE NECESSARY TESTS IN ORDER TO CONSTRUCT OR RECONSTRUCT A SEWAGE DISPOSAL SYSTEM.

PROPERTY OWNER Paul Hutts

ADDRESS 4419 Powder Mill Rd., Beltsville, Md. PHONE 1-937-3305

PROPERTY LOCATION:

SUBDIVISION Bean Property LOT NO. 1

ROAD AND DESCRIPTION Murphy Road - Use Rt. 216 - last house on right

OCCUPANT \_\_\_\_\_ PHONE \_\_\_\_\_

PERSON TO CONSTRUCT SYSTEM \_\_\_\_\_

ADDRESS \_\_\_\_\_ PHONE \_\_\_\_\_

SIZE OF LOT 40,512 sq. ft. TYPE BLDG. 3

IF NOT SINGLE RESIDENCE DESCRIBE \_\_\_\_\_  
NUMBER OF RECORDS  
**(Single Family Dwllg.)**

SIGNATURE OF APPLICANT *[Signature]*

APPROVED BY *[Signature]* FOR Dry Well DATE 5/11/68

REJECTED BY \_\_\_\_\_ FOR \_\_\_\_\_ DATE \_\_\_\_\_

HOLD PENDING FURTHER TESTS \_\_\_\_\_ DATE \_\_\_\_\_

REASONS FOR REJECTION OR HOLDING \_\_\_\_\_

# THIS IS NOT A PERMIT

on  
945  
5/31/68  
AH

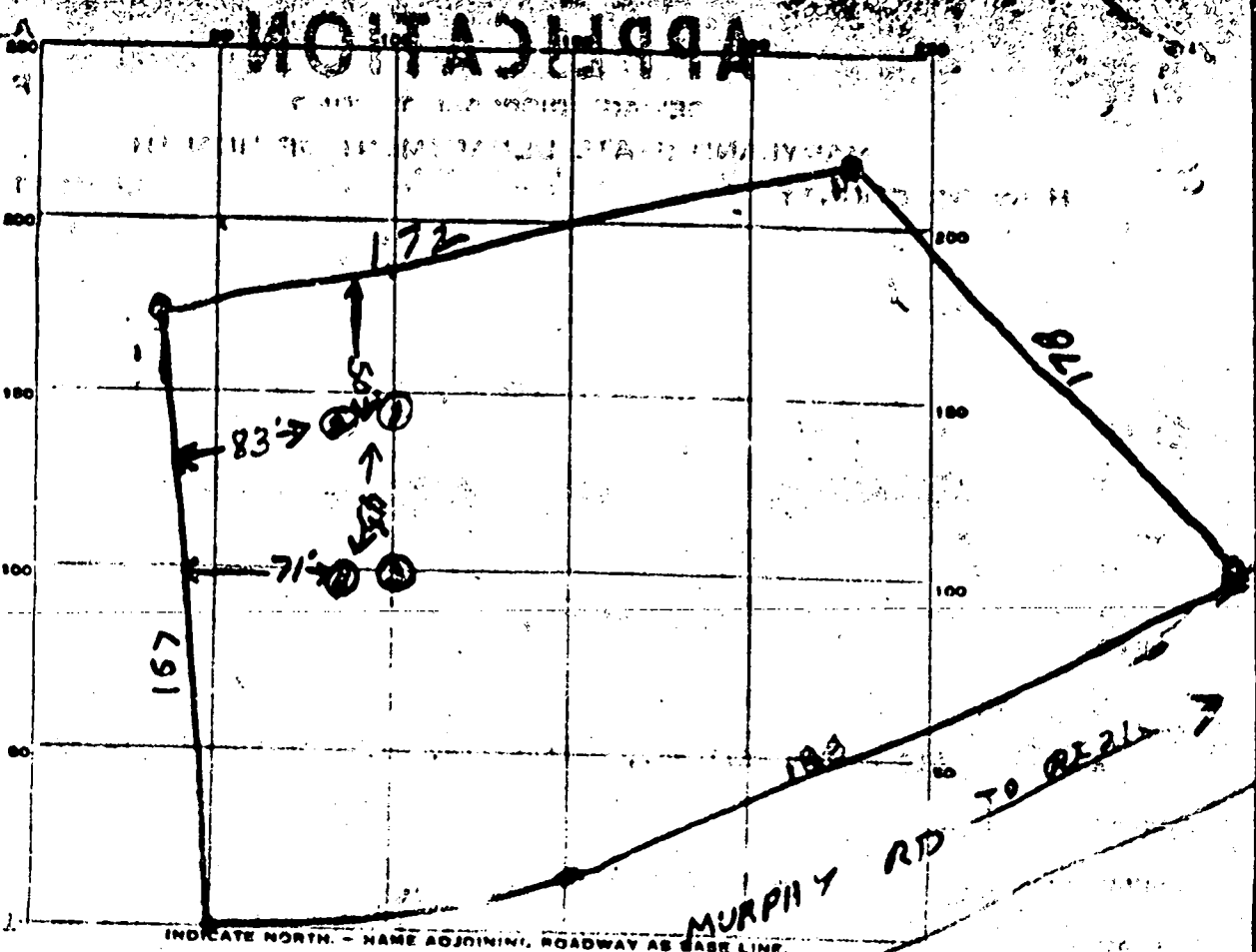

INDICATE NORTH - NAME ADJOINING ROADWAY AS BASE LINE.

DATE	TEST NO.	DEPTH	101 WET SLAGG STOP	TEST START	1" DROP STOP	TIME		
5/31/68	1	1	1209	1021	1021	1042	21	13
	2	6	1008	1011	1011	1016	5	
	3	12	1028	1035	1035	1246	11	23
	4	4	1435	1053	1053	1178	35	

SOIL AUGER FINDING  
TESTED BY *P. Hodge*  
REMARKS

*Lot 4*

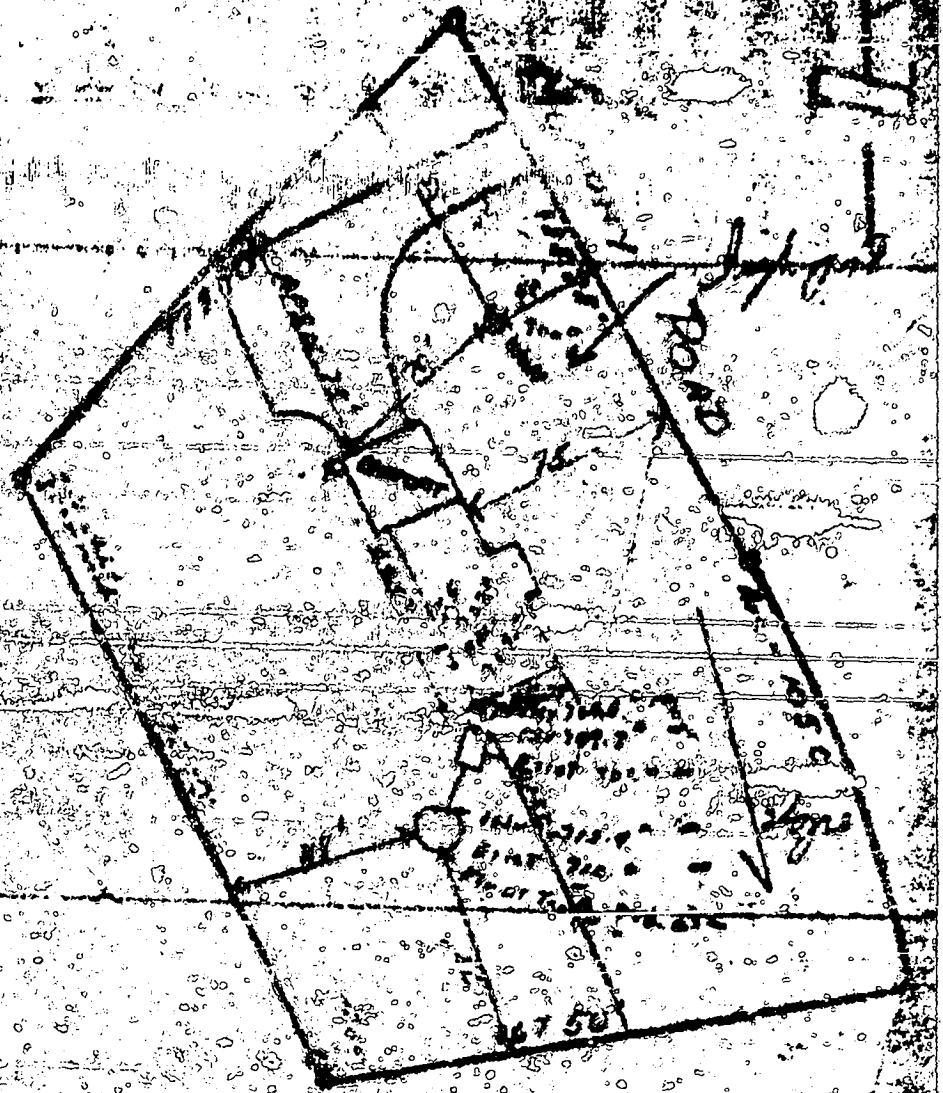

Area - 40,512 7

Recorded Oct. 6, 1961  
Libra WNW 374  
Folio 475

Lot  
Eas. Property

(Add to color)

Plot No 44