

LAYOUT 6/28/02 9:30 INSP 4 _____
 INSP 2 7/1/02 1:30 INSP 5 _____
 INSP 3 _____ INSP 6 _____

ISSUE DATE: 6/27/2002 P 517333
 APPROVAL DATE: 7/1/02 A 510572-K

PERMIT INDEXED

*RPS#
338754*

**ON-SITE SEWAGE DISPOSAL SYSTEM
 HOWARD COUNTY HEALTH DEPARTMENT
 BUREAU OF ENVIRONMENTAL HEALTH**

Farm & Home Excavating IS PERMITTED TO INSTALL ALTER
 ADDRESS: 901 Driver Road, Marriottsville PHONE NUMBER: 410-984-0189
 SUBDIVISION: Brantwood 3/2 LOT NUMBER: 23
 ADDRESS: 11350 Cotswold Spring Farm Lane PROPERTY OWNER: Nantucket Homes/Dorsey
 SEPTIC TANK CAPACITY (GALLONS): 1500 ~~1250~~ OUTLET BAFFLE FILTER REQUIRED
 PUMP CHAMBER CAPACITY (GALLONS): N/A COMPARTMENTED TANK REQUIRED
 NUMBER OF BEDROOMS: 4 5
 SQUARE FEET PER BEDROOM: 180
 LINEAR FEET OF TRENCH REQUIRED: 240 300' HOUSE SERVED BY PUBLIC WATER

TRENCHES:	Trench to be 3.0 feet wide. Inlet 4.0 feet below original grade. Bottom maximum depth 6.0 feet below original grade. Effective area begins at 4.0 feet below original grade. 2.0 feet of stone below distribution pipe.
LOCATION:	Place distribution box midway between the upper corner easement stakes. Run trenches on contour in both directions.
NOTES:	Maintain 100' distance between well and septic tank or trenches

PLANS APPROVED: Brian Baker DATE: 2/26/2002

NOTES: PERMIT VOID AFTER 2 YEARS
 CONTRACTOR IS RESPONSIBLE FOR SCHEDULING A PRE-CONSTRUCTION INSPECTION FOR ALL INSTALLATIONS
 WATERTIGHT SEPTIC TANKS REQUIRED
 ALL PARTS OF SEPTIC SYSTEM SHALL BE 100 FEET FROM ANY WATER WELL UNLESS SPECIFICALLY AUTHORIZED
 MANHOLE RISERS REQUIRED ON ALL SEPTIC TANKS AND PUMP CHAMBERS UNLESS SPECIFICALLY AUTHORIZED
 CONTRACTOR RESPONSIBLE FOR COMPLIANCE WITH APPLICABLE REGULATIONS, GUIDELINES AND THE TERMS OF THIS PERMIT

**NEITHER THE HOWARD COUNTY COUNCIL NOR THE HEALTH DEPARTMENT IS RESPONSIBLE FOR THE SUCCESSFUL OPERATION OF ANY SYSTEM
 BUILDING PERMITS SIGNED BY THE HEALTH DEPARTMENT ARE NOT RESPONSIBLE FOR OBTAINING FINAL APPROVAL ON THIS PERMIT
 AND RETURNED TO THE BUREAU OF ENVIRONMENTAL HEALTH AT 410-313-2640 FOR INSPECTION OF SEPTIC SYSTEM**

8-12-04 B00149875-IG POOL

A510572-K

NOT TO SCALE

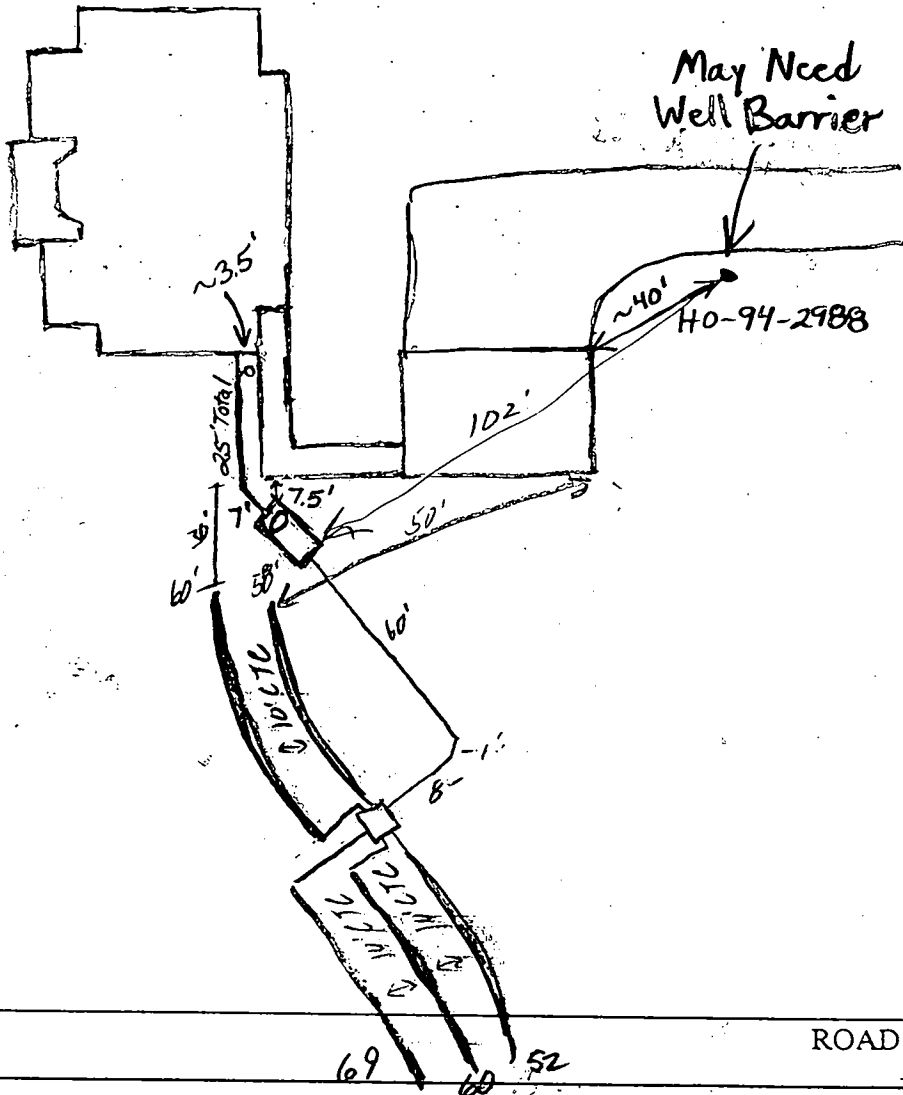

TRENCH/DRAINFIELD DATA		
WIDTH	INLET	BOTTOM
3	3.5	5.5
NUMBER OF TRENCHES		5
TOTAL LENGTH		299'
ABSORPTION AREA		892 sq ft
DISTRIBUTION BOX LEVEL		<input checked="" type="checkbox"/>
DISTRIBUTION BOX BAFFLE		<input checked="" type="checkbox"/>
DISTRIBUTION BOX PORT		<input type="checkbox"/>

SEPTIC TANK DATA	
SEPTIC TANK 1 LEVEL	_____
CAPACITY	1500 GAL
SEAM LOC	Top
TANK LID DEPTH	1-1.5'
BAFFLES	<input checked="" type="checkbox"/>
BAFFLE FILTER	_____
MANHOLE LOC	Front
6" PORT LOC	_____
WATERTIGHT TEST	<input checked="" type="checkbox"/>
SEPTIC TANK 2 LEVEL	N/A
CAPACITY	_____ GAL
SEAM LOC	_____
TANK LID DEPTH	_____
BAFFLES	_____
BAFFLE FILTER	_____
MANHOLE LOC	_____
6" PORT LOC	_____
WATERTIGHT TEST	_____

Cotswold Spring Farm Lane

PRE-CONSTRUCTION 6/28/02 install as per plan. Trenches can be shallower if gravity available 3.5'-5.5'. (BB)

INSTALLATION 6/28/02 Tank set. Need house connection. (BB)

7/1/02 OK to cover all work (50)

FINAL INSPECTOR Stuart [Signature] DATE OF APPROVAL 7/1/02

PLAN BY
LDE
1-30

470 BK
PRESERVATION
FOI - 67

SEPTIC FIELD IS
ON THE UPHILL SIDE

Approved Septic System Plan
Howard County Health Department

482 Total linear feet of trench
Width of trench 3.0 feet
Depth of trench (as) 6.0 feet
LOT 33
Plat No. 1.0971-20

Depth of stone required below
distribution pipe 2.0

Signature: *Open Baker*
Date: 2/26/02

ROOM FOR 4 TRENCHES 70-80' EACH
ROOM FOR 5 TRENCHES 60' TRENCHES
SUPER SILT FENCE
L.O.D.
EX. 10 TREE

- ① Invert at foundation wall: 493.50 First Floor Service Only
(Wall Hung with Interior Pump Pit for Basement Services)
- ② 1250 Gallon Septic Tank (4 Bedrooms)
Provide Manhole to Finished Grade
A. Ex. Ground Over Tank: 491.90
B. Prop. Grade Over Tank: 496.00
C. Invert In: 493.30
D. Invert Out: 493.00
- ③ Distribution Box: (Provide 4 Outlets Minimum)
A. Ex. Ground Over Box: 494.00
B. Prop. Grade Over Box: 494.00
C. Invert In: 490.00
- ④ Trench Design: 60 LF/Bedrm. X 4 Bedrm. = 240 LF

	(A)	(B)	(C)	(D)
Ex. Gr. Over Trench:	492.80	492.80	492.00	492.00
Invert Trench:	488.80	488.80	488.00	488.00

3" HDPE

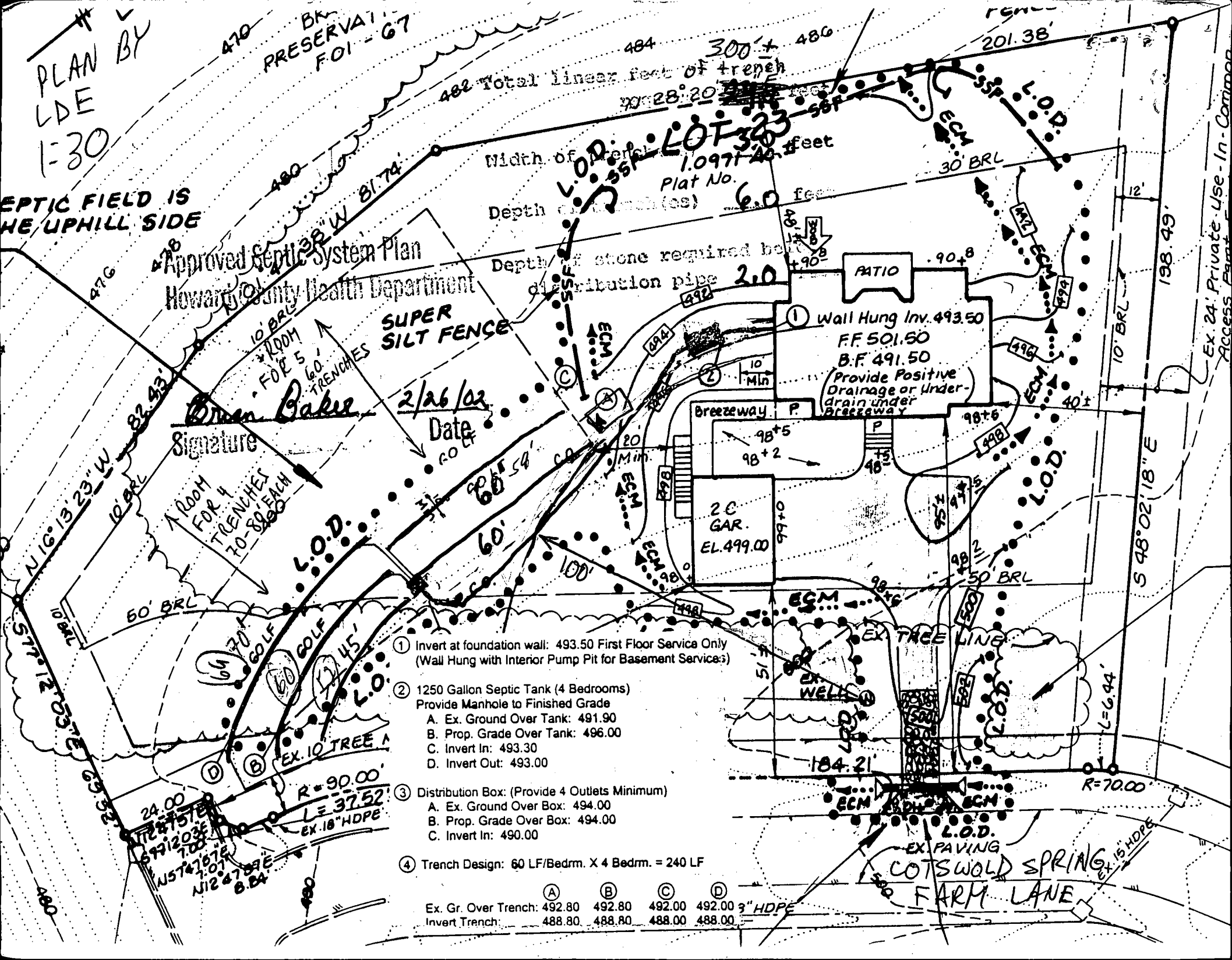

Ex. 24' Private Use - In-Common
Access Point

PROPERTY KNOWN AS:

LOT 23

BRANTWOOD

SECTION 3 AREA 2

HOWARD COUNTY, MD.

THIS PLAT CAN NOT BE USED TO ESTABLISH PROPERTY LINES OR CORNERS.

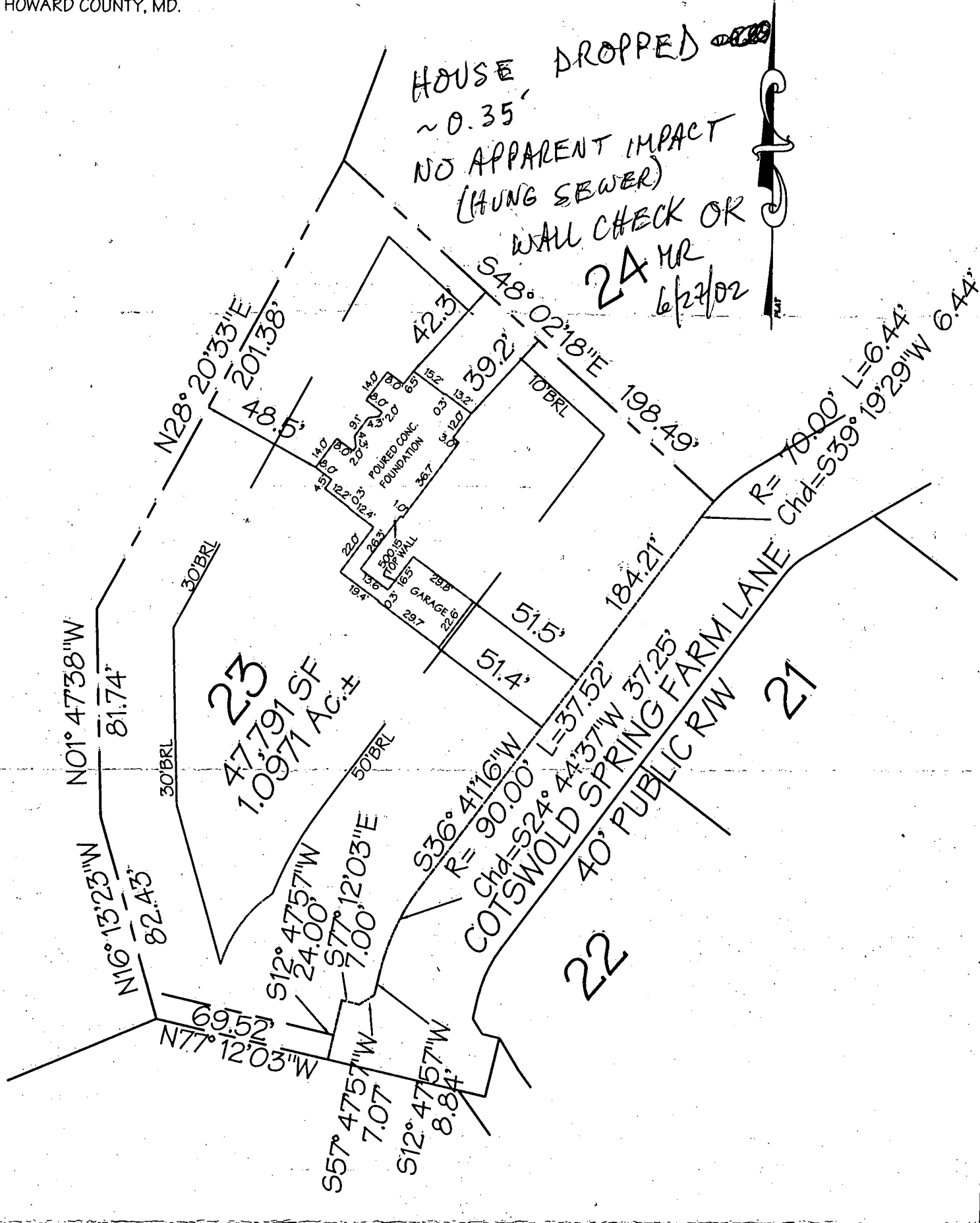

FOUNDATION LOCATION DRAWING

TOP OF WALL ELEV.= 500.15'

CERTIFICATION

This is to certify that I have surveyed the property known as:

The information shown has been established by current acceptable survey procedures and from available record information. This drawing is to be used for Title Transfer Financing, or Refinancing Only and IS NOT to be used for the Establishment of Property Lines, Location for Fences, Garages, Buildings, or other Existing or Future Improvements.

SEAL

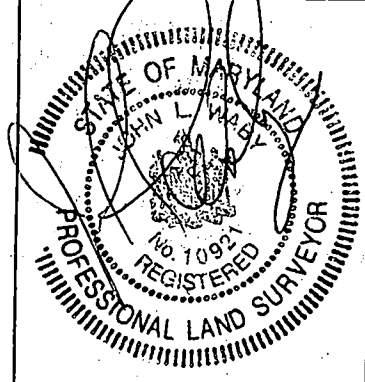

SCALE 1" = 50' DATE 04/02/02

LDE Inc.
Engineers, Surveyors, Planners

9250 Rumsey Road, Suite 106
Columbia, Maryland - 21045
(410)715-1070 - (410)715-9540 Fax

F:\Land Projects R2\BRANTWOOD\divg\Section32\LOT23.dwg, Model, 04/02/02 01:33:21 PM

HOWARD COUNTY HEALTH DEPARTMENT
BUREAU OF ENVIRONMENTAL HEALTH
WATER AND SEWERAGE PROGRAM
TEL: (410)313-2640 FAX: (410)313-2648

Information Form for the Installation of the Well Pump, Pitless Adapter, and Supply Piping

NOTE: The installer is responsible for requesting an inspection prior to 9 am on the day of the desired inspection. No work is to be covered until approved by the Health Department. All installations must comply with the National Standard Plumbing Code (NSPC, as amended locally) and COMAR 26.04.04 (MD Well Construction Regulations). Submission of a complete form is required prior to Use and Occupancy approval.

Company Name: ROBERT L FEEZER CO INC Telephone #: 410-795-1405
Address: 6321 BARNETT AVE
SYKESVILLE, MARYLAND 21784

(Must circle one) Licensed Plumber Licensed Well Driller Licensed Well Pump Installer
License # and name of individual responsible for the field installation:

Name (Print): ROBERT L. FEEZER License # 2122

*A licensed individual must perform the actual installation. Apprentices must be under the direct supervision of a licensed journeyman or master plumber, pump installer or well driller. Licenses may be subjected to field verification.

Name of Property Owner: MANTUCKET BUILDINGS Telephone #: 410-442-8700
Subdivision: BLANTWOOD Lot #: 23 Well Tag #: HO-94-2498
Site Address: COTSWOLD SPRING FALLEN ROAD
ELLCOTT CITY MD 21042

Submersible Pump Data Pitless Adapter Well Cap and Electric Conduit
Make: SPALDING Make: HOOD Two piece watertight cap:
Model #: SP4E02HL Model #: CAMPBELL Screened, vented well cap:
Pump Capacity 5 GPM Depth: 42 (36" min) Cap secured to casing:
Well Yield: 2 GPM NSF approved: Conduit min 18" E.G.:
Depth of well encountered at time of pump installation: 55 (feet) Conduit secured to well cap:
If pump capacity exceeds well yield, a low water cut off switch is required by NSPC 1990 Section 17.8.4
Torque arrestor or Cable guards are required - Must circle one
Safety rope, if used, attached to inside of well casing with eye bolt _____

Piping to house House Connection
Type: FLEX PVC sleeved to undisturbed soil at wall penetration:
PSI: 160 (160 psi min) Approximate length of sleeve: 6'
Depth of supply line: 42 (36" min) Sleeve caulked and sealed properly:

The water supply line is required to be at least ten feet from the septic tank, pump chamber, sewage piping, distribution box, drainfields, and sewage reserve area. If this cannot be accomplished, contact this office for approval prior to installation.

Robert L. Feezer 7/6/02
Signature of company representative responsible for installation date

For Health Department Use Only - Not to be completed by Installer

Date Insp. Requested: 7/8/02 Date Insp. Approved: 8/8/2002 (BR)
Inspection Data: Pitless adapter and water supply line at least 36" below grade _____
Two piece cap installed and attached to casing securely _____ No Inspection
Elec. conduit extends at least 13" below grade/attached to cap properly _____
Safety rope installed inside of well casing _____
Correct well tag attached properly and casing 8" above finished grade _____
Water supply line sleeved adequately at house connection _____
Adequate grout observed below pitless adapter _____

8/7/02 Inspection date
boxed in on Saturday - no one
scheduled on Monday 7/8/2002.
Not inspected. (BR)

FIELD DATA SHEET
HOWARD COUNTY WELL YIELD TEST

Well Permit No. HO - 94-2988
 Location of property (road) Cotswold Spring Farm La.
 Subdivision Brantwood Lot 7 Block _____ Plat _____ Sec. 3 Area 2
 Well Driller Joseph Mayne Owner Brantwood LLC - Brantley Development Group
 Depth of well 525'
 Distance of measuring point (M.P.) above ground 2'
 Static water level (S.W.L.) below M.P. 26'

I. High rate pumping -- reservoir drawdown
 Time pump started 7:00 Pumping rate 15 gpm
 Total time 45 min to reach pumping water level 304 ft. below M.P.

II. Recovery pump test data - observations to be recorded every 15 minutes

TIME (in 15 minute intervals)	WATER LEVEL below M.P.	PUMPING RATE time to fill 5' gallon bucket	FLOW METER READING (if used)	CALCULATED FLOW (gallons per minute)
			NA	
7:15	128	4 sec.		15 gpm
7:30	209	5		12
7:45	304	6		10
8:00	304	30		2
8:15	304	30		2
8:30	304	30		2
8:45	303	30		2
9:00	303	30		2
9:15	303	30		2
9:30	303	30		2
9:45	303	30		2
10:00	303	30		2
10:15	303	30		2
10:30	303	30		2
10:45	303	30		2
11:00	303	30		2
11:15	303	30		2
11:30	302	30		2
11:45	302	30		2
12:00	302	30		2
12:15	302	30		2
12:30	302	30		2
12:45	302	30		2
1:00	302	30		2
HD-22415	302	30		2
1:30	302	30		2
1:45	302	30		2

B 1 03707

SEQUENCE NO. (MDE USE ONLY)

STATE OF MARYLAND PERMIT TO DRILL WELL

STATE PERMIT NUMBER

W514 919 please print or type

HO-94-2988 fill in this form completely

Date Received (APA) 2/6/01

OWNER INFORMATION

Brantwood LLC, 8835P Columbia 100 Parkway, Columbia Md 21045

LOCATION OF WELL

Howard County, Brantwood, Section 3, Lot 7, West Friendship, 3 1/2 miles from town

DRILLER INFORMATION

Joseph L. Mayne MSD 024, Joseph L. Mayne Well Drilling, 5512 Ridge Rd Mt. Airy Md 21771

DIRECTION OF WELL FROM TOWN (CIRCLE BOX)

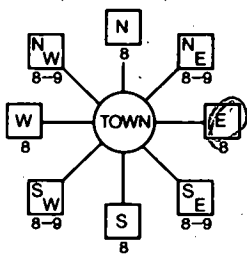

Cotswold Spring Farm Rd.



Distance from road 20 FT

Tax Map: 16, Parcel: 172

WELL INFORMATION

Approx. Pumping Rate 5, Average Daily Quantity Needed 500

USE FOR WATER (CIRCLE APPROPRIATE BOX)

- Domestic Potable Supply & Residential Irrigation (circled), Farming, Industrial, Public Water Supply Well, Test, Geo-Thermal

NOT TO BE FILLED IN BY DRILLER HEALTH DEPARTMENT APPROVAL

Howard Co, State Signature, Date Issued 2/12/01, North Grid 520 000, East Grid 820 000

Approximate Depth of Well 300 FEET

Approximate Diameter of Well 6 INCH

METHOD OF DRILLING (circle one)

AIR-ROTARY, JETTED, ROTARY (Hydraulic Rotary), CABLE, Drive-POINT

REPLACEMENT OR DEEPEMED WELLS (CIRCLE APPROPRIATE BOX)

- This well will not replace an existing well (circled), This well will replace a well that will be abandoned and sealed, This well will replace a well that will be used as a standby-contact local approving authority for policy on standby wells, This well will deepen an existing well

Permit number of well to be replaced or deepened

Not to be filled in by driller (MDE OR COUNTY USE ONLY)

Approp. Permit Number 54, Permit No. HO-94-2988

Show major features of box & locate well with an X

- Sources of drilling water: 1. Well

Write the box number from the map here

E 820, N 520

Draw a sketch below showing location of well in relation to nearby towns and roads and give distance from well to nearest road junction

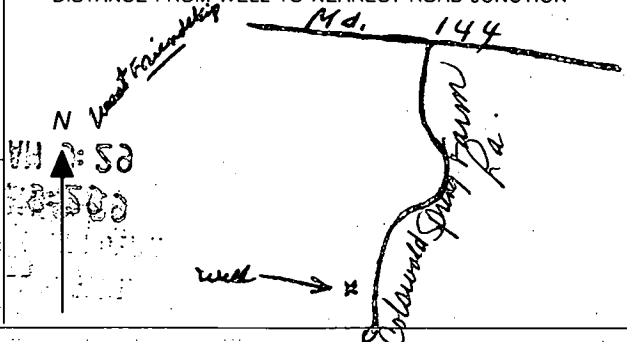

SPECIAL CONDITIONS

Note - Approving authorities should use separate sheet if needed

APPLICATION

A 34611

P _____

SEWAGE DISPOSAL TESTING

STATE OF MARYLAND - DEPARTMENT OF HEALTH AND MENTAL HYGIENE

HOWARD COUNTY HEALTH DEPARTMENT
ENVIRONMENTAL HEALTH SERVICES
P. O. BOX 476, ELLICOTT CITY, MARYLAND 21043
TELEPHONE: 465-5000, EXT. 356

DISTRICT _____

DATE 11/23/84

TO: THE COUNTY HEALTH OFFICER
ELLICOTT CITY, MARYLAND

I, HEREBY, APPLY FOR THE NECESSARY TEST IN ORDER TO CONSTRUCT (OR RECONSTRUCT) A SEWAGE DISPOSAL SYSTEM.

PROPERTY OWNER Hugh F. Cole

ADDRESS 5501 Twin Knolls Road, Suite 105, Columbia, MD PHONE 730-0810
21045

PROPERTY LOCATION:

SUBDIVISION Cole Property LOT NO. 29

ROAD AND DESCRIPTION Located on the South side of Md. Route 144, 1400' ± West of
Marriottsville Road.

SIZE OF LOT 3.00 Acres TYPE BLDG. 3
NUMBER OF BEDROOMS

IF NOT SINGLE RESIDENCE DESCRIBE N/A

THE SYSTEM INSTALLED UNDER THIS APPLICATION IS ACCEPTABLE ONLY UNTIL PUBLIC FACILITIES BECOME AVAILABLE.

SIGNATURE OF APPLICANT Hugh Cole

APPROVED BY _____ FOR _____ DATE _____
(KIND OF SYSTEM)

REJECTED BY _____ FOR _____ DATE _____
(KIND OF SYSTEM)

HOLD PENDING FURTHER TESTS See P34773 For LA1 repair DATE _____

REASONS FOR REJECTION OR HOLDING 1/3/85 - PERC OK HOLD FOR PLAT

THIS IS NOT A PERMIT

INDICATE NORTH. - NAME ADJOINING ROADWAY AS BASE LINE

DATE	TEST NO.	DEPTH	PRE-WET		TEST - 1" DROP		TIME
			START	STOP	START	STOP	

REMARKS _____

TYPE OF SOIL _____

TESTED BY _____ ALSO PRESENT: _____

APPLICATION

A 34611

P _____

SEWAGE DISPOSAL TESTING

STATE OF MARYLAND - DEPARTMENT OF HEALTH AND MENTAL HYGIENE

HOWARD COUNTY HEALTH DEPARTMENT
ENVIRONMENTAL HEALTH SERVICES
P. O. BOX 476, ELLICOTT CITY, MARYLAND 21043
TELEPHONE: 465-5000, EXT. 356

DISTRICT _____

DATE 11/23/84

TO: THE COUNTY HEALTH OFFICER
ELLICOTT CITY, MARYLAND

I, HEREBY, APPLY FOR THE NECESSARY TEST IN ORDER TO CONSTRUCT (OR RECONSTRUCT) A SEWAGE DISPOSAL SYSTEM.

PROPERTY OWNER Hugh F. Cole

ADDRESS 5501 Twin Knolls Road, Suite 105, Columbia, MD PHONE 730-0810
21045

PROPERTY LOCATION:

SUBDIVISION Cole Property LOT NO. 2

ROAD AND DESCRIPTION Located on the South side of Md. Route 144, 1400' ± West of
Marriottsville Road.

SIZE OF LOT 3.00 Acres TYPE BLDG. 3
NUMBER OF BEDROOMS

IF NOT SINGLE RESIDENCE DESCRIBE N/A

THE SYSTEM INSTALLED UNDER THIS APPLICATION IS ACCEPTABLE ONLY UNTIL PUBLIC FACILITIES BECOME AVAILABLE.

SIGNATURE OF APPLICANT Hugh Cole

APPROVED BY _____ FOR _____ DATE _____
(KIND OF SYSTEM)

REJECTED BY _____ FOR _____ DATE _____
(KIND OF SYSTEM)

HOLD PENDING FURTHER TESTS _____ DATE _____

REASONS FOR REJECTION OR HOLDING _____

THIS IS NOT A PERMIT

①
 2 1/2
 BROWN CLAY
 BROWN SAND LOAM
 12

②
 4
 BROWN CLAY
 BROWN SAND LOAM
 12

③
 9
 BROWN CLAY
 GRAY BROWN SAND LOAM
 12

④
 0
 BROWN SAND SILT LOAM

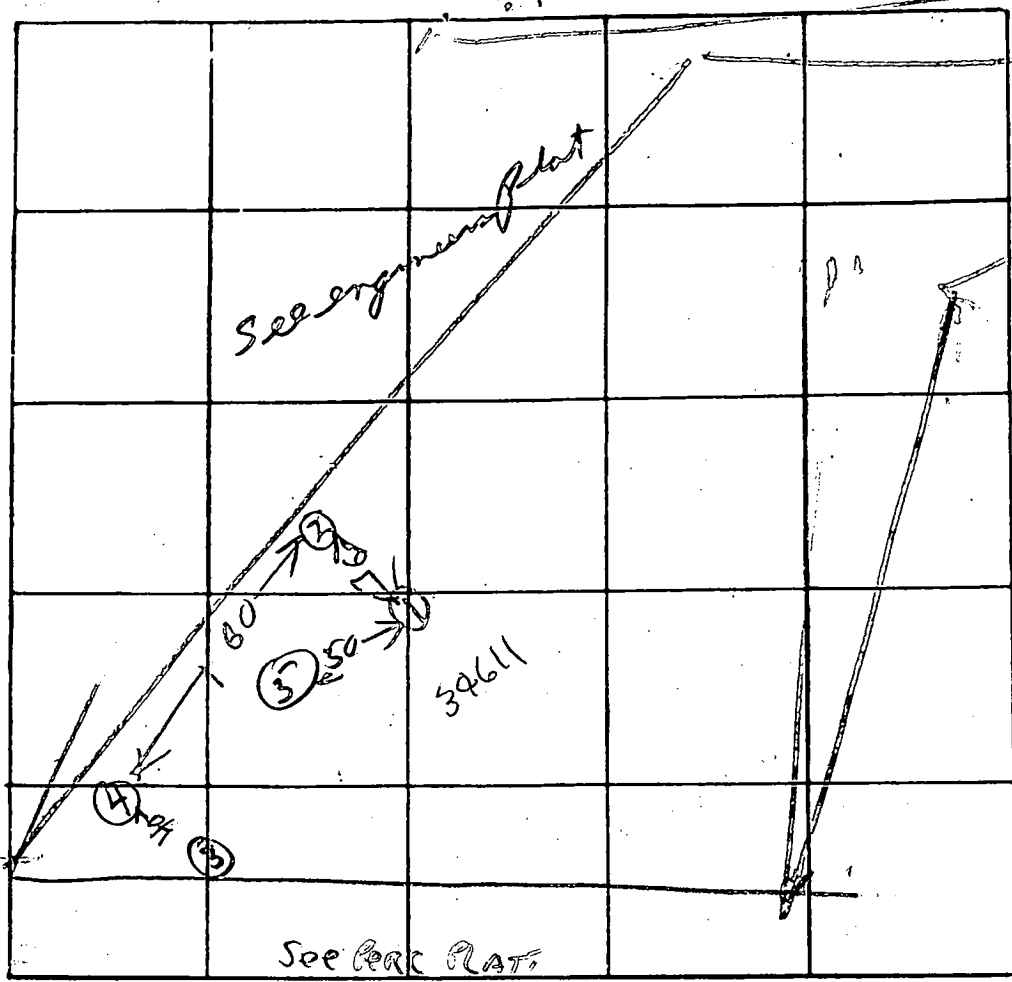

large b...
 4.5
 Gray
 silty
 30% shale
 12

⑤
 3
 BROWN CLAY
 BROWN SANDY MICA
 12

DATE	TEST NO.	DEPTH	PRE-WET		TEST - 1" DROP		TIME
			START	STOP	START	STOP	
1/3/85	1 S	4	1002	1004	1004	1006	2
	1 V	12	LOOKS	OK			
	2 S	3 1/2	1007	1047	TOO SLOW		
	2 V	12	LOOKS OK				
	3 S	3 1/2	1012	1012	1012	1014	2
	3 V	11	LOOKS OK		OK		
	4 S	4 1/2	1017	1021	1021	1026	5
	4 V	12 1/2					
	5 M	4	1048	1050	1050	1052	2
	5 V	12	LOOKS OK TO 12				
3/3/89	502 V	12					

HOLE ELEVATION

④ LOWEST
 ① HIGHEST
 ② NEXT
 ⑤ HIGHEST
 ③ NEXT LOWEST

REMARKS HOLES ①②③④ DUG PER ENGINEERS PLAT

TYPE OF SOIL RAIN TODAY

TESTED BY B. HODGES, S. ABEL ALSO PRESENT: LARRY BSKIP OF FY041

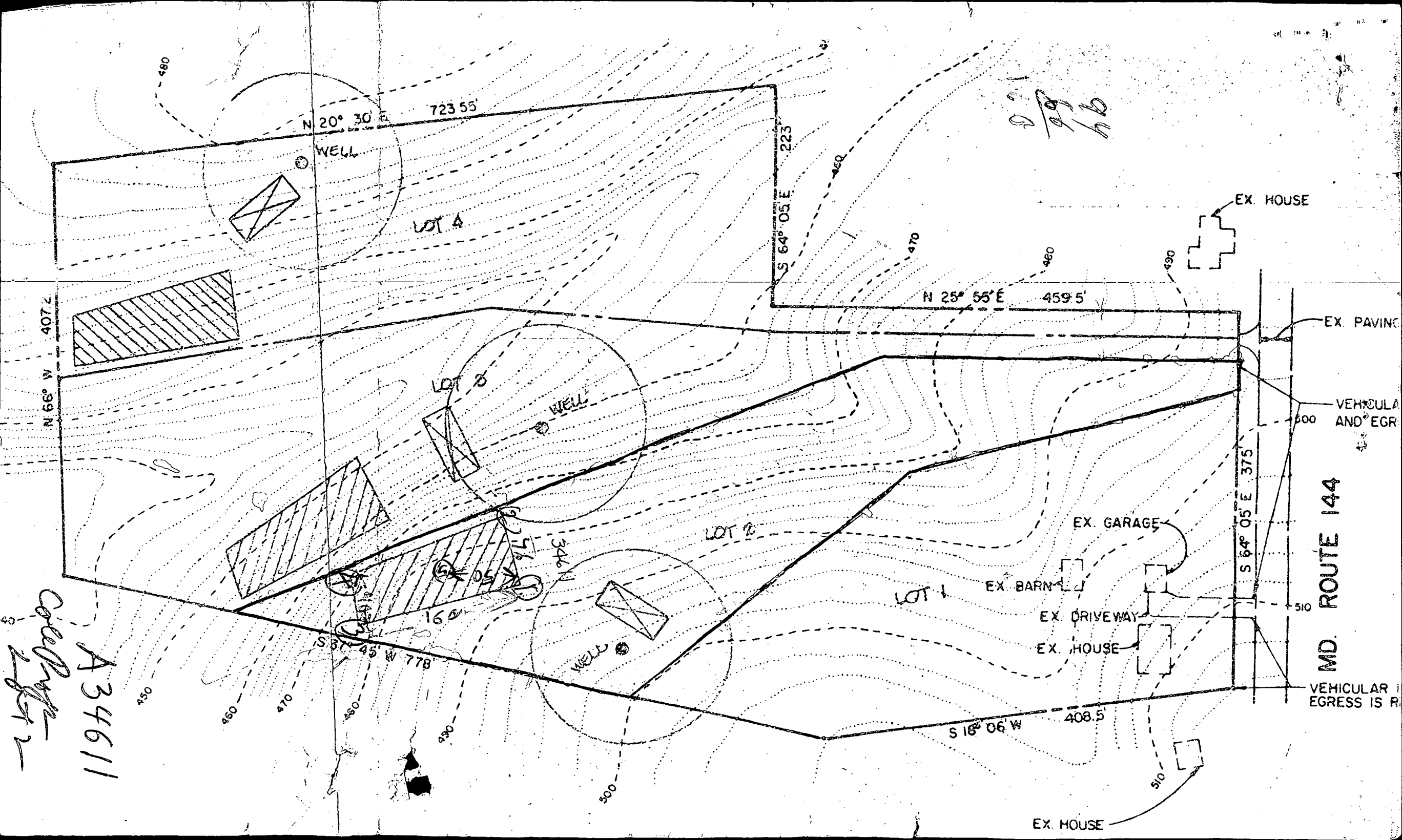

N 20° 30' E 723.55'

WELL

LOT 3

LOT 3

WELL

LOT 2

WELL

LOT 1

EX. BARN

EX. GARAGE

EX. DRIVEWAY

EX. HOUSE

EX. HOUSE

EX. PAVING

VEHICULAR AND EGRESS IS PERMITTED

MD. ROUTE 144

VEHICULAR AND EGRESS IS PERMITTED

EX. HOUSE

N 56° W 407.2'

S 64° 05' E 223'

N 25° 55' E 459.5'

S 64° 05' E 375'

S 16° 06' W 408.5'

S 37° 45' W 778'

Call Page 1 of 2
A34611

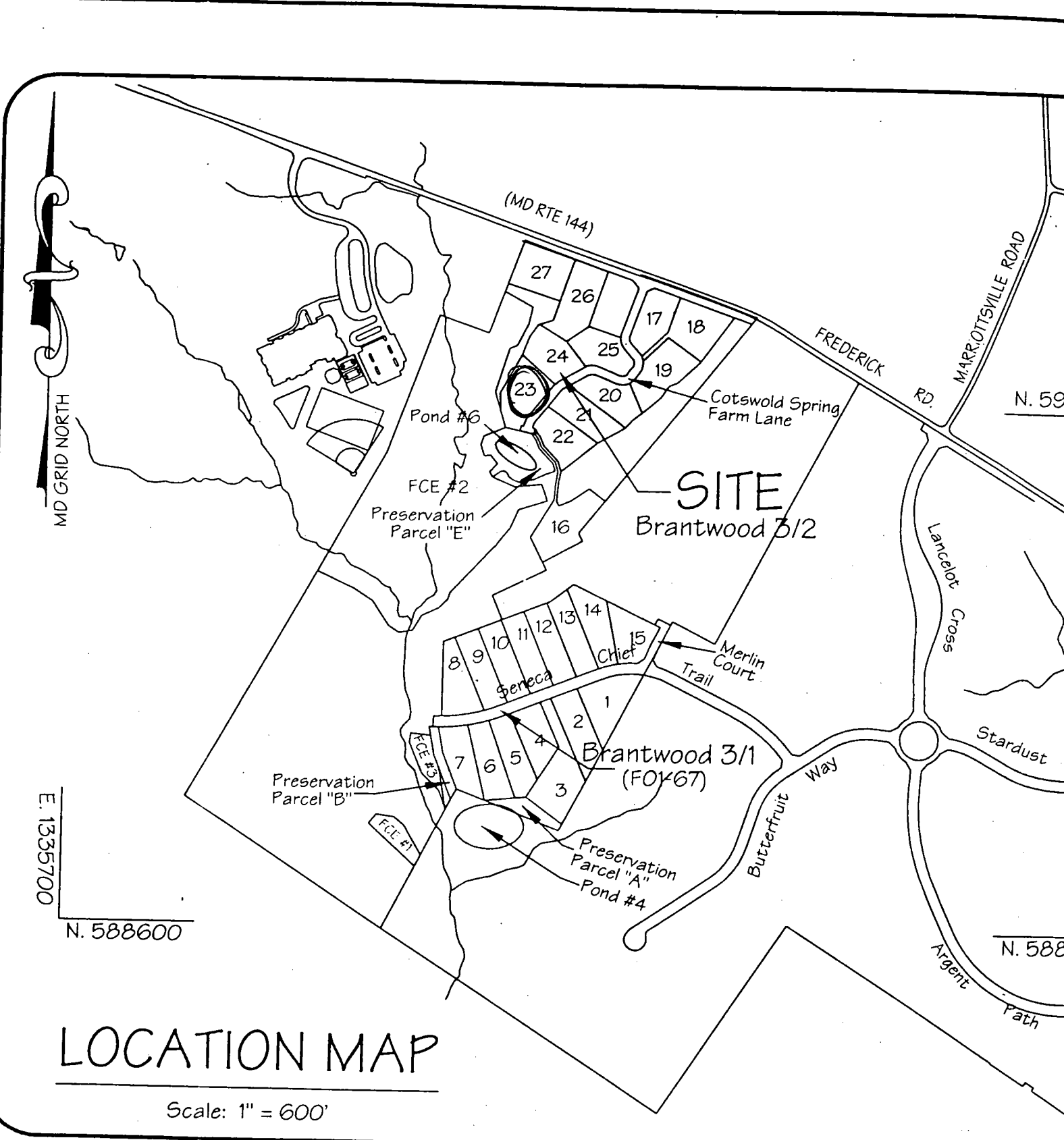

LOCATION MAP

Scale: 1" = 600'

OWNER:
 Parcel 45/205
 Richard B. Talkin, Trustee
 9175 Guilford Road, Suite 301
 Columbia, Md. 21046

DEVELOPER:
 BRANTWOOD, L.L.C.
 8835 P - Columbia 100 Parkway
 Columbia, Md. 21045

The requirements of 3-108, The Real Property Article, Annotated Code of Maryland, 1988 replacement volume, (as supplemented) as far as they relate to the making of this plat and the setting of markers have been complied with.

D. Wayne Weller
 D. Wayne Weller MD No. 10685 Date

8/13/01

Richard B. Talkin TRUSTEE
 Richard B. Talkin, Trustee Date

its shown on this
 odplains,
 "onservation Area")
 ny and all
 herein reserved,
 eveloper shall

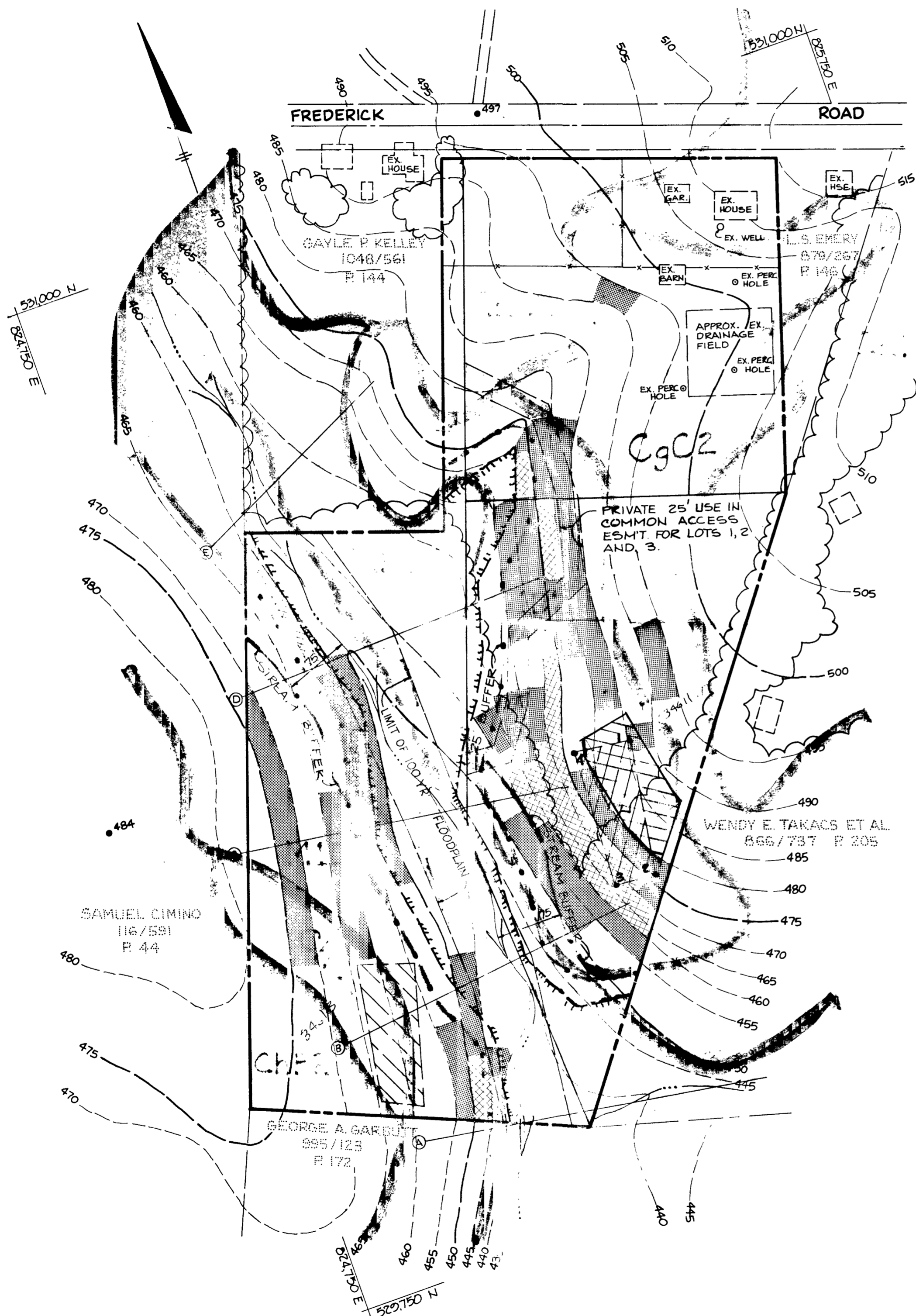

1" = 100'

6-7-91
Copy of orig plot
F-90-128
sent for signature
H.F.

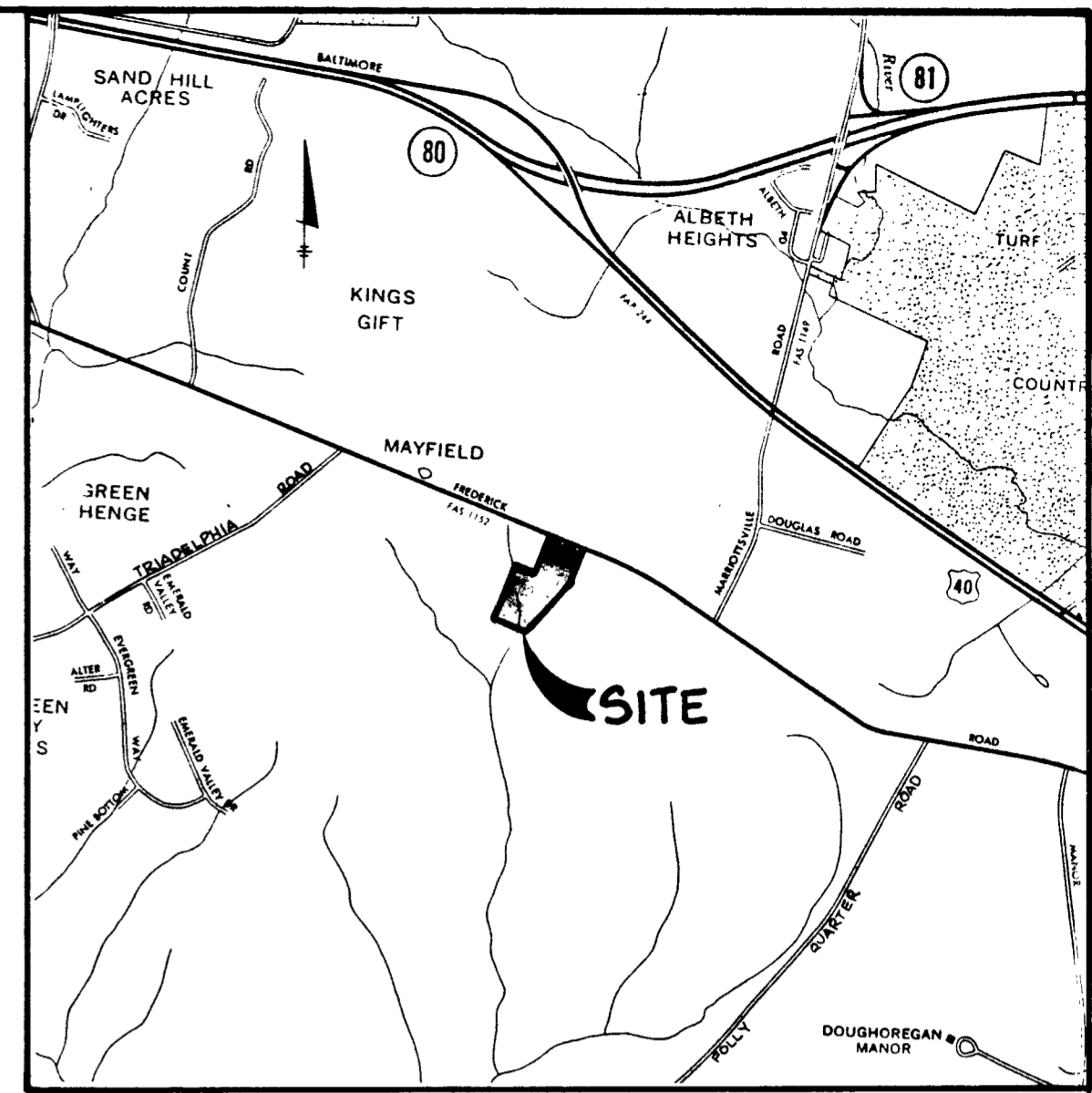

VICINITY MAP
SCALE: 1" = 2000'

EXISTING ON-SITE VEGETATION

TREES -

60% 1"-5" POPLAR	AVERAGE CONDITION
20% 1"-5" DUR OAK	AVERAGE CONDITION
20% 1"-5" PIN OAK	AVERAGE CONDITION

SOILS CLASSIFICATIONS

SYMBOL	DESCRIPTION
CgC2	CHESTER GRAVELLY SILT LOAM, 8 TO 15% SLOPES, MODERATELY ERODED.
ChB2	CHESTER SILT LOAM, 3 TO 8% SLOPES, MODERATELY ERODED.
ChC2	CHESTER SILT LOAM, 8 TO 15% SLOPES, MODERATELY ERODED.
G1D2	GLENELG LOAM, 15 TO 25% SLOPES, MODERATELY ERODED.
(HYDRIC) Gnb2	GLENVILLE SILT LOAM, 3 TO 8% SLOPES, MODERATELY ERODED.
(HYDRIC) Ha	HATBORO SILT LOAM
M1D2	MANOR LOAM, 15 TO 25% SLOPES, MODERATELY ERODED.

INDICATES HYDRIC SOILS

LEGEND

	INDICATES SLOPES OF 25% OR GREATER
	INDICATES SLOPES OF 15% TO 25%

PROPERTY OF
HUGH F. COLE JR.
LOTS 1 THRU 3

EXISTING CONDITIONS PLAN

SHEET: 1 OF 1
3RD ELECTION DISTRICT OF HOWARD CO. MD.
SCALE: 1" = 100'
DATE: FEB. 28, 1990

TRACY, SCHULTE & ASSOCIATES, INC.
8480 BALTIMORE NATIONAL PIKE, SUITE 418
ELLCOTT-CITY, MARYLAND 21043
(301) 465-6105

VP 84-54
VP 85-109
PARCEL No. 45
TAX MAP No. 16

SETBACKS:
REAR PL. 10'
SIDE PL. 10'
HOUSE 0'
SEPTIC 20'
WELL 30'

190 Sq.Ft. STONE STACKED
LANDSCAPE WALL NOT TO
EXCEED 24" IN HEIGHT
(BY MPI)
1432 Sq.Ft.
COBBLE STONE
PAVER DECK
(BY MPI)

318 Ln.Ft. OF
48" HIGH
BLACK ALUMINUM
FENCE TO CODE
(BY OTHERS) LOT 24

APPROVED

WALK-THRU BUILDING PERMIT

BP# 00149875 A# 510572-K

APP. SAN KN DATE: 8/12/04

DESC. OF WORK: Inst. pool

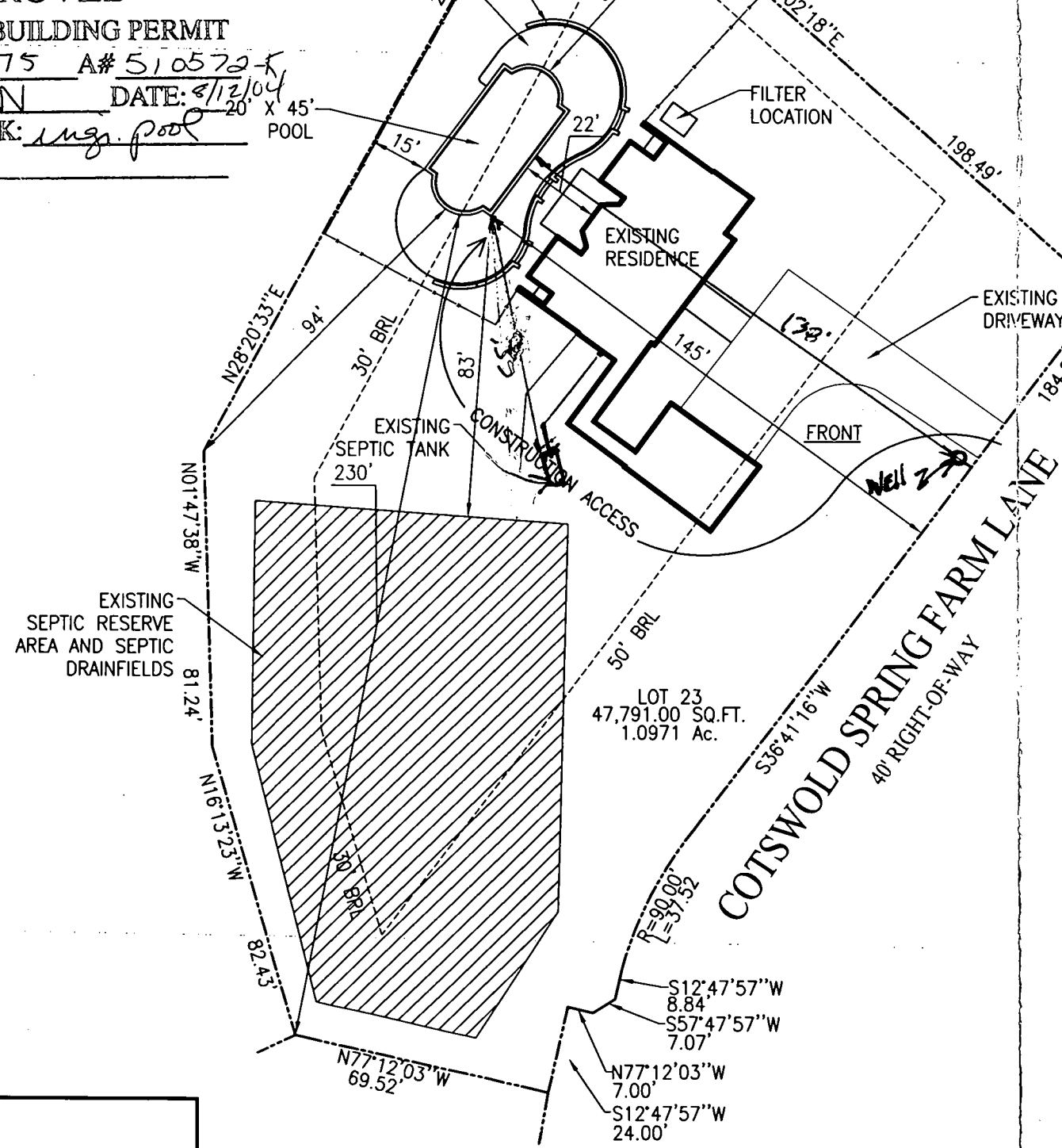

PRIVATE WELL
& SEPTIC

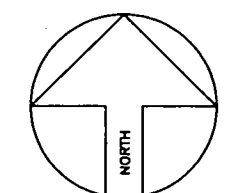

ZONE 1

SITE PLAN
1"=40'
LOT 23
BRANTWOOD

ACCOUNT # 338754
MAP 16, GRID 21, PARCEL 441
ELECTION DISTRICT NO. 03
HOWARD COUNTY, MARYLAND

Maryland POOLS Inc.

9515 GERWIG LANE SUITE 119 COLUMBIA, MD 21046 410-995-6600
11166 MAIN STREET SUITE 402 FAIRFAX, VA 22030 703-359-7192
800-252-SWIM
WWW.MARYLANDPOOLS.COM

EQUIPMENT LIST

DIRT/GRADING: HAUL - 1 HOUR (IN CONTRACT)
SPA: NONE
RAISED BEAM: NONE
TILE: (1ST SEL) STB 808 (2ND SEL) SURF 2
COPING: PA FULL RANGE FLAGSTONE - CUT
PLASTER: WHITE MARBELITE
FILTER SYS: C&C 420 SF CART. W/2 HP PUMP
CLEANING SYS: PCC 2000
TREATMENT SYS: MINERAL SPRINGS
CONTROL SYS: NONE
HEATER: AC 125 - HEAT PUMP
LIGHTS: TWO WATTS: 500 VOLTS: 120
LOVESEAT: (2) @ 6' - INSIDE
AQUA BENCH: NONE
RAIL GOODS: NONE
DECKING: COBBLE STONE PAVERS @ 1432 SQ.FT.
FENCE: BY OWNER
POOL COVER: NONE TYPE: N/A
CHEMICALS: \$50 CHEMICAL ALLOWANCE
OTHER ITEMS: 8' DIVING BOARD, 190 SQ.FT STACKED STONE LANDSCAPE WALL, 56LN.FT OF DRAIN STONE & TILE

ELECTRIC: 200 FT.

POOL DATA

SIZE/SHAPE: 20' X 45' - CRETIAN
POOL AREA: 800 SPA: OTHER:
TOTAL AREA: 800
PERIMETER: 118 SPA:
GALLONAGE: 34,500 DEPTH: 3'-0" TO 8'-6"

DIRECTIONS TO SITE

RT 70 W TO MARRIOTTVILLE RD. L/T ONTO MARRIOTTVILLE RD
CROSS RT.40. R/T ONTO RT 144. L/T ONTO COTSWOLD SPRING FARM LN.
MAP # 11
GRID A-7
****FOLLOW AROUND TO SITE****

SCOTT & TANIA GUNDERSEN
11350 Cotswold Spring Farm Lane
Ellicott City, Maryland 21042
Howard County

HOME PHONE: 443-535-0368
OFFICE PHONE 1: 410-772-1566
MR. CELL PHONE: 410-707-2401

PERMIT SET
DATE: 08-12-04

SITE PLAN		ZONE: ZONE 1	
LOT: 23	SUBDIVISION NAME: BRANTWOOD	DISTRICT: 03	PIN # 338754
SCALE: 1"=40'	BY: CNL	DATE: 8/9/04	JOB NUMBER: GS04-8025 SHEET #: S-1

REVISIONS:
00/00/00