

LAYOUT 5/8/02 2:00 INSP 4 5/16/02 2:30 Final
 INSP 2 5/10/02 10:00 INSP 5 6/7/02 10:30
 INSP 3 5/15/02 2:30 INSP 6 _____

ISSUE DATE: 4/22/2002

APPROVAL DATE: 6/7/02

**PERMIT
INDEXED**

P 516942
~~516442~~

A 510571-H

337189

**ON-SITE SEWAGE DISPOSAL SYSTEM
HOWARD COUNTY HEALTH DEPARTMENT
BUREAU OF ENVIRONMENTAL HEALTH**

South Carroll Backhoe IS PERMITTED TO INSTALL ALTER

ADDRESS: 4410 Salem Bottom Road, 21157 PHONE NUMBER: 410-875-4197

SUBDIVISION: Brantwood 3/1 LOT NUMBER: 8

ADDRESS: 3060 Seneca Chief Trail PROPERTY OWNER: NVR, Inc

SEPTIC TANK CAPACITY (GALLONS): 1250 OUTLET BAFFLE FILTER REQUIRED

PUMP CHAMBER CAPACITY (GALLONS): 1250 COMPARTMENTED TANK REQUIRED

NUMBER OF BEDROOMS: 4

SQUARE FEET PER BEDROOM: 180

LINEAR FEET OF TRENCH REQUIRED: 240

TRENCHES:	Trench to be 3.0 feet wide. Inlet 2.0 feet below original grade. Bottom maximum depth 4.0 feet below original grade. Effective area begins at 2.0 feet below original grade. 2.0 feet of stone below distribution pipe.
LOCATION:	Place the distribution box 25 feet from the right 360.73' lot line and 150 feet from the front lot line. Install 55', 85' and 100' trenches on contour.
NOTES:	Septic tanks should be kept as far out of swale as possible. <i>Basement service by gravity is not proposed</i>

PLANS APPROVED: Brian Baker DATE: 01/31/02

- NOTE: PERMIT VOID AFTER 2 YEARS
- NOTE: CONTRACTOR RESPONSIBLE FOR SCHEDULING A PRE-CONSTRUCTION INSPECTION FOR ALL INSTALLATIONS
- NOTE: WATERTIGHT SEPTIC TANKS REQUIRED
- NOTE: ALL PARTS OF SEPTIC SYSTEM SHALL BE 100 FEET FROM ANY WATER WELL
- NOTE: MANHOLE RISERS REQUIRED ON ALL SEPTIC TANKS AND PUMP CHAMBERS UNLESS SPECIFICALLY AUTHORIZED

NEITHER THE HOWARD COUNTY COUNCIL NOR THE HEALTH DEPARTMENT IS RESPONSIBLE FOR THE SUCCESSFUL OPERATION OF ANY SYSTEM PERMITTEE RESPONSIBLE FOR OBTAINING FINAL APPROVAL ON THIS PERMIT CALL 410-313-2640 FOR INSPECTION OF SEPTIC SYSTEM

A-510571-H

NOT TO SCALE

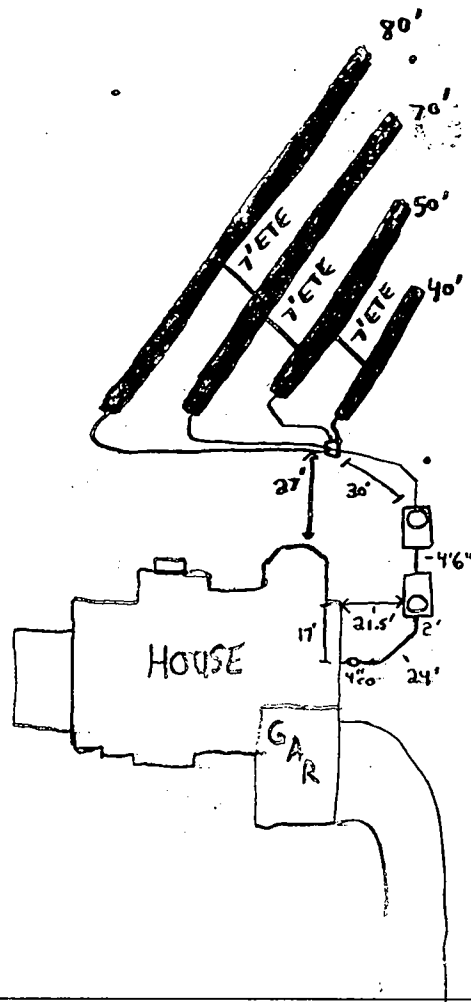

SENECA CHIEF TRAIL

ROAD

TRENCH/DRAINFIELD DATA		
WIDTH	INLET	BOTTOM
3'	2'	4'
NUMBER OF TRENCHES		4
TOTAL LENGTH		240'
ABSORPTION AREA		720ft ²
DISTRIBUTION BOX LEVEL		✓
DISTRIBUTION BOX BAFFLE		✓
DISTRIBUTION BOX PORT		✓

SEPTIC TANK DATA	
SEPTIC TANK 1 LEVEL	✓
CAPACITY	1500 GAL
SEAM LOC	Top
TANK LID DEPTH	3'
BAFFLES	OK
BAFFLE FILTER	NA
MANHOLE LOC	Front
6" PORT LOC	NA
WATERTIGHT TEST	NA
SEPTIC TANK 2 LEVEL	✓
CAPACITY	1500 GAL
SEAM LOC	Top
TANK LID DEPTH	3'
BAFFLES	OK
BAFFLE FILTER	NA
MANHOLE LOC	Rear
6" PORT LOC	NA
WATERTIGHT TEST	NA

PRE-CONSTRUCTION 5/9/02 Contour not as shown. Install 40'/50'/70'/80' 10' CTG.

Large cut swale between house & SRA. Need to check well radius (SC)

INSTALLATION 5/9/02 STOP WORK DUE TO SWALE (MR) 5/10/02 MTG W/PROJ. MR/JB

MGR @ SITE SWALE MOSTLY REMOVED VIA RE-GRADING; STOP WORK LIFTED

5/16/02 - OK TO COVER ALL WORK, PUMP & ALARM TEST NEEDED - (SRK/JB)

6/7/02 Pump & Alarm test OK (SC)

FINAL INSPECTOR *[Signature]*

DATE OF APPROVAL 6/7/02

NOTES:

1. THE PROPOSED SEPTIC SYSTEM FOR THIS LOT REQUIRES A PUMP. THE SYSTEM AS SHOWN REQUIRES AN INTERIOR PUMP PIT FOR BASEMENT SERVICE.
- ** 2. PUMP CHAMBER TO BE A MINIMUM 1000 GALLON TOP SEALED PUMP PIT WITH SINGLE EFFLUENT PUMP. PUMP SHALL BE EQUIPPED WITH AUDIBLE AND VISUAL ALARM SYSTEM FOR HIGH WATER AND PUMP MALFUNCTION. ALARM SYSTEM SHALL BE INSTALLED ON A SEPARATE ELECTRICAL CIRCUIT. INSTALL CHECK VALVES AS REQUIRED.
3. PROVIDE MANHOLE CLEANOUT TO FINISHED GRADE AT PROPOSED SEPTIC TANK AND THE PUMP CHAMBER.
4. DETAILS AND SPECIFICATIONS OF THE PROPOSED PUMP WITHIN THE PUMP PIT TO BE SUPPLIED BY THE CONTRACTOR FOR REVIEW AND APPROVAL BY THE HOWARD COUNTY HEALTH DEPARTMENT PRIOR TO ISSUANCE OF A SEPTIC PERMIT.

SEWAGE SYSTEM DESIGN DATA:

- ① Invert at foundation wall: 458.00 First Floor Service Only (Wall Hung with Interior Pump Pit for Basement Services)
- ② 1500 Gallon Septic Tank (5 Bedrooms)
Provide Manhole to Finished Grade
A. Ex. Ground Over Tank: 481.00
B. Prop. Grade Over Tank: 480.50
C. Invert In: 457.80
D. Invert Out: 457.50
- ** ③ 1000 Gallon Pump Pit
A. Ex. Ground over Pit: 463.00
B. Prop. Grade over Pit: 481.50
C. Invert In: 457.00
D. Invert Out: 457.50
- ④ Distribution Box: (Provide 4 Outlets Minimum)
A. Ex. Ground Over Box: 463.80
B. Prop. Grade Over Box: 483.80
C. Invert In: 481.80

5 Trench Design: 80 LF/Bedm. X 5 Bedm. = 300 LF

	(A)	(B)	(C)	(D)
Ex. Gr. Over Trench:	461.00	460.00	459.00	458.00
Invert Trench:	459.00	458.00	457.00	456.00
Bottom Trench:	457.00	458.00	455.00	454.00
Trench Length:	50 Ft.	80 Ft.	80 Ft.	90 Ft.
Trench Width:	3 Ft.	3 Ft.	3 Ft.	3 Ft.

NOTE: TRENCH DESIGN MAY BE REVISED AT TIME OF INSTALLATION BASED ON SITE CONDITIONS.

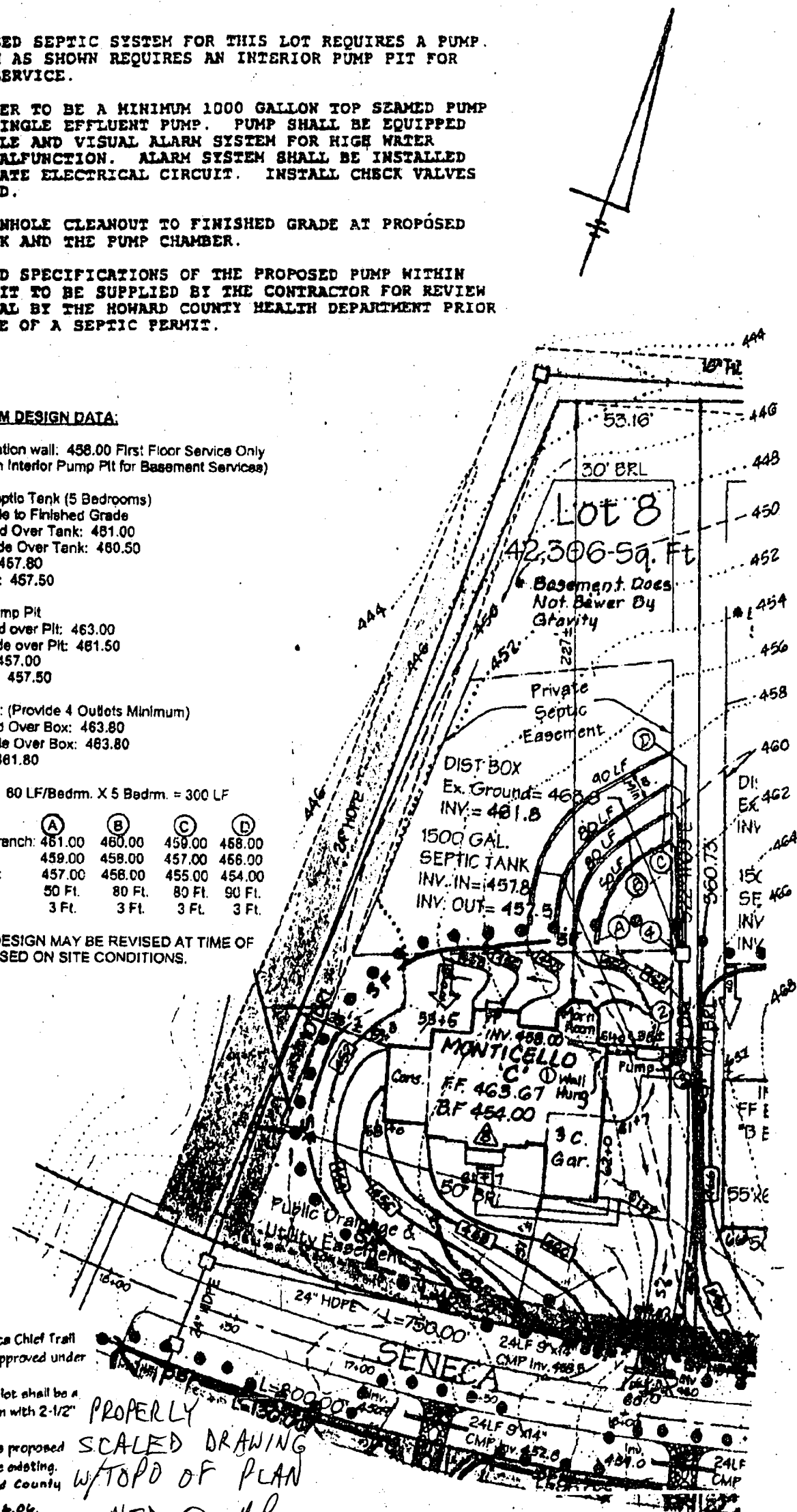

NOTES:

1. Existing Zoning: RC
2. Property address: 3060 Seneca Chief Trail
3. The Limit of Disturbance was approved under GPO2-34
4. The proposed driveway for this lot shall be a minimum of 10' wide, 6" crusher run with 2-1/2" macadam surface.
5. The topography shown assumes proposed contours from the FOI-67 plan are existing.
6. Driveway Entrance per Howard County Volume IX Standard Detail R 6.06.

PROPERLY
SCALED DRAWING
W/ TOP OF PLAN
SIGNED @ LP

LDE, Inc.

8250 Rumsey Road, Suite 100
Columbia, Maryland
(410)715-1070 - (301)596-3424 - Fax (410)715-8540

Title: REVISION A TO GPO2-34
BRANTWOOD SECTION 3 AREA 1
LOT 8

Date: 12/10/01	Drawn: LDE	
Scale: 1" = 50'	LDE Job No.: 01-043	Sheet: 1 OF 1

PLAN DOES NOT APPEAR TO BE TO SCALE

NOTES:

1. THE PROPOSED SEPTIC SYSTEM FOR THIS LOT REQUIRES A PUMP. THE SYSTEM AS SHOWN REQUIRES AN INTERIOR PUMP PIT FOR BASEMENT SERVICE.
- * * 2. PUMP CHAMBER TO BE A MINIMUM 1000 GALLON TOP SEAMED PUMP PIT WITH SINGLE EFFLUENT PUMP. PUMP SHALL BE EQUIPPED WITH AUDIBLE AND VISUAL ALARM SYSTEM FOR HIGH WATER AND PUMP MALFUNCTION. ALARM SYSTEM SHALL BE INSTALLED ON A SEPARATE ELECTRICAL CIRCUIT. INSTALL CHECK VALVES AS REQUIRED.
3. PROVIDE MANHOLE CLEANOUT TO FINISHED GRADE AT PROPOSED SEPTIC TANK AND THE PUMP CHAMBER.
4. DETAILS AND SPECIFICATIONS OF THE PROPOSED PUMP WITHIN THE PUMP PIT TO BE SUPPLIED BY THE CONTRACTOR FOR REVIEW AND APPROVAL BY THE HOWARD COUNTY HEALTH DEPARTMENT TO ISSUANCE OF A SEPTIC PERMIT.

Total linear feet of trench required 240 feet
 width of trench(es) 3 feet
 depth of trench(es) 4 feet
 depth of stone required below distribution pipe 2 feet

SEWAGE SYSTEM DESIGN DATA:

- 1 Invert at foundation wall: 458.00 First Floor Service Only (Wall Hung with Interior Pump Pit for Basement Services)
 - 2 1500 Gallon Septic Tank (5 Bedrooms)
 Provide Manholes to Finished Grade
 A. Ex. Ground Over Tank: 461.00
 B. Prop. Grade Over Tank: 460.50
 C. Invert In: 457.80
 D. Invert Out: 457.50
 - * * 3 1000 Gallon Pump Pit
 A. Ex. Ground over Pit: 463.00
 B. Prop. Grade over Pit: 461.50
 C. Invert In: 457.00
 D. Invert Out: 457.50
 - 4 Distribution Box: (Provide 4 Outlets Minimum)
 A. Ex. Ground Over Box: 463.80
 B. Prop. Grade Over Box: 463.80
 C. Invert In: 461.80
 - 5 Trench Design: 60 LF/Bedrm. X 5 Bedrm. = 300 LF
- | | (A) | (B) | (C) | (D) |
|----------------------|--------|--------|--------|--------|
| Ex. Gr. Over Trench: | 461.00 | 460.00 | 459.00 | 458.00 |
| Invert Trench: | 458.00 | 458.00 | 457.00 | 456.00 |
| Bottom Trench: | 457.00 | 456.00 | 455.00 | 454.00 |
| Trench Length: | 50 FL | 80 FL | 80 FL | 90 FL |
| Trench Width: | 3 FL | 3 FL | 3 FL | 3 FL |

NOTE: TRENCH DESIGN MAY BE REVISED AT TIME OF INSTALLATION BASED ON SITE CONDITIONS.

Approved Septic System Plan
 Howard County Health Department

40 50 70 80

1-29-02
 Plan O.K. for S.B.R.
 J. Skinner

Signature Frank Skinner Date 11/31/02

- NOTE:
1. Existing Zoning: RC
 2. Property address: 3060 Seneca Chief Trail
 3. The Limit of Disturbance was approved under GPO2-34
 4. The proposed driveway for this lot shall be a minimum of 10' wide, 6" crusher run with 2-1/2" macadam surface.
 5. The topography shown assumes proposed contours from the FOI-87 plan are existing.
 6. Driveway Entrance per Howard County Volume IX Standard Detail R6.06.

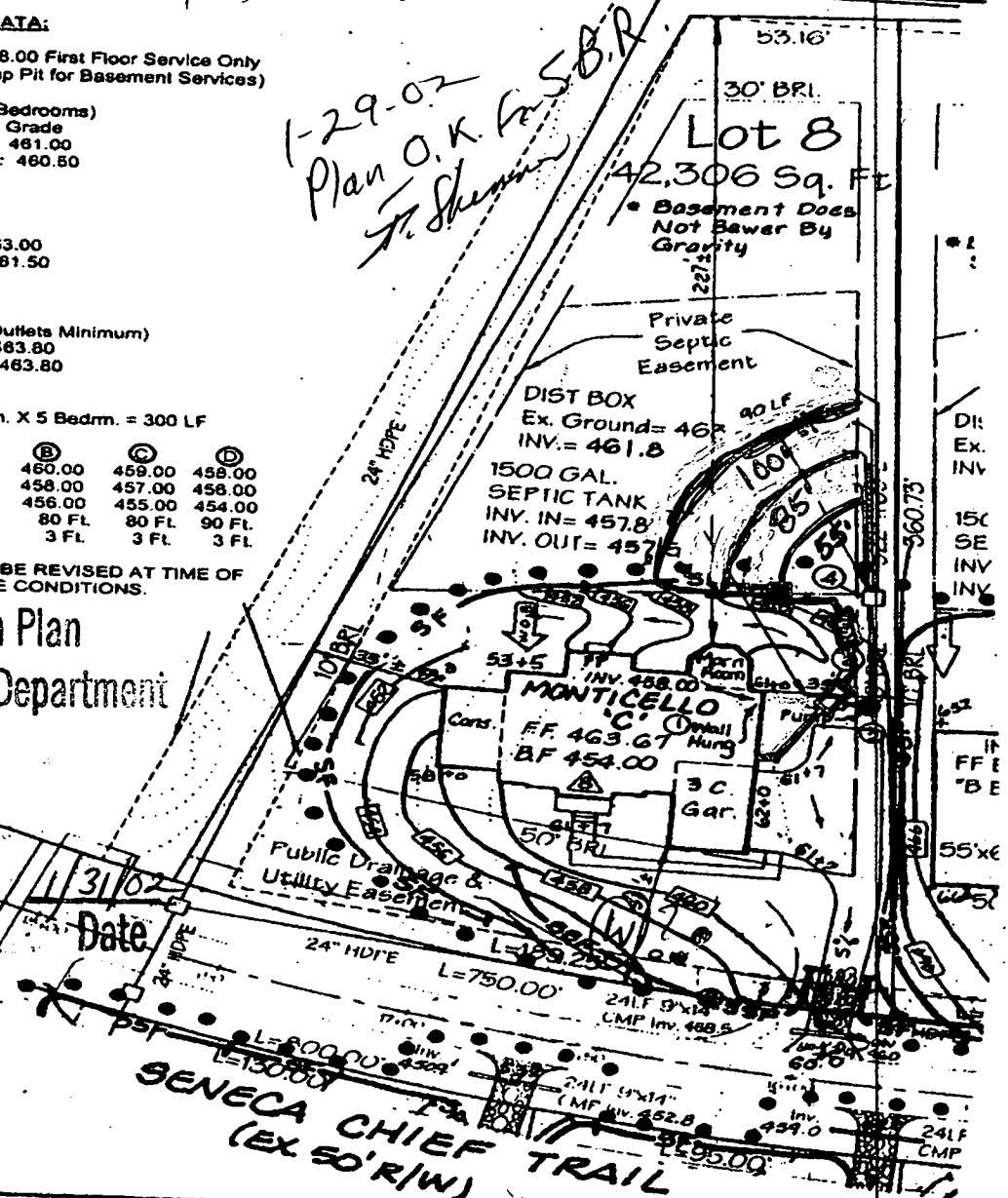

LDE, Inc.
 9250 Runsey Road, Suite 100
 Columbia, Maryland
 (410) 715-1070 • (301) 595-3124 • Fax (410) 715-9540

Title: REVISION A TO GPO2-34 BRANTWOOD SECTION 3 AREA 1 LOT 8		
Date: 12/10/01	Drawn: LDE	Sheet: 1 OF 1
Scale: 1" = 50'	LDE Job No.: 01-043	

PROPERTY KNOWN AS: LOT 8
BRANTWOOD Sec THREE
AREA ONE PLAT 14875
3RD DIST. HOWARD Co., MD

THIS PLAT CAN NOT BE USED TO ESTABLISH
PROPERTY LINES OR CORNERS.

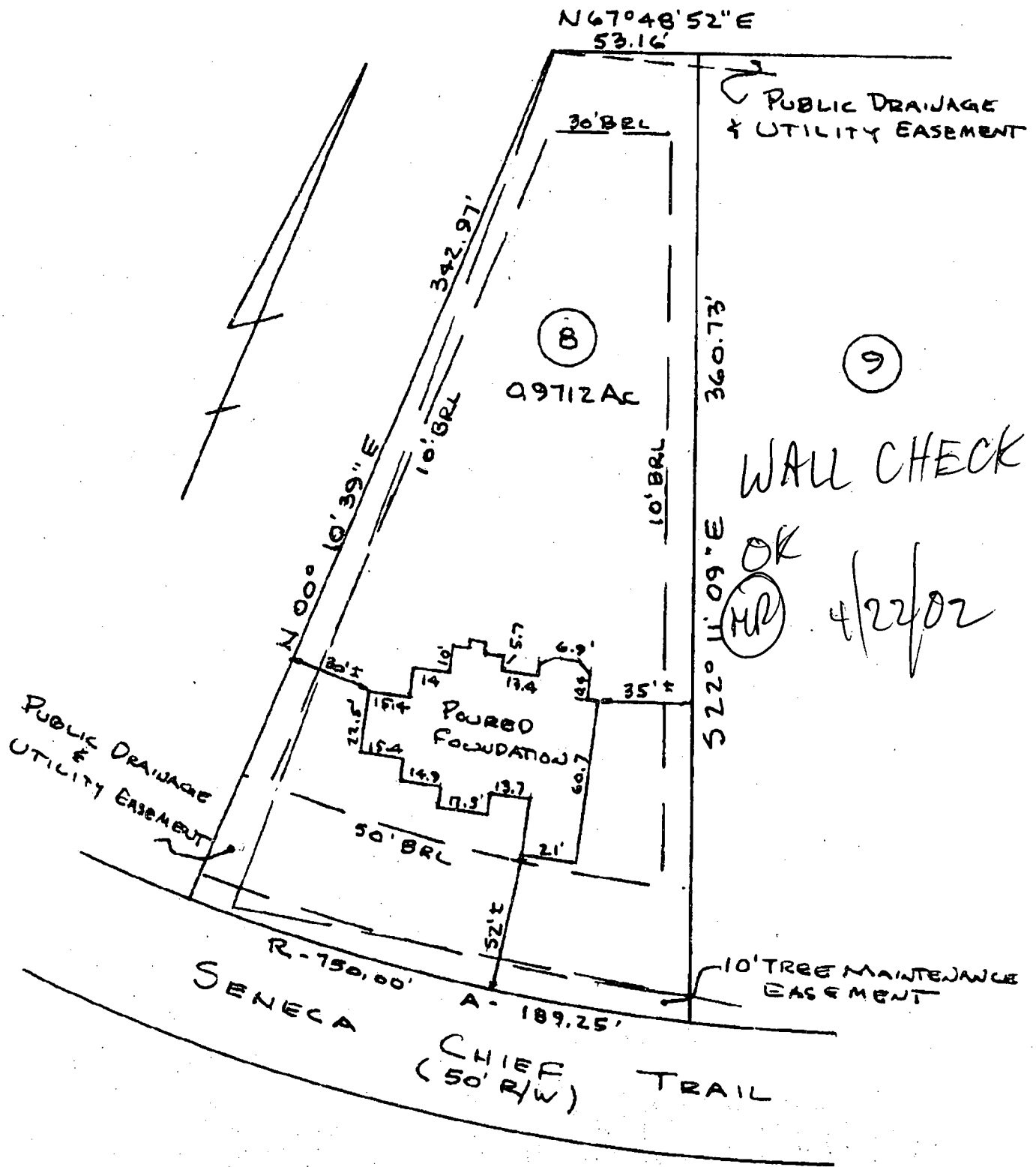

LOCATION DRAWING

Top of Wall 462.86

CERTIFICATION	SEAL	SCALE 1/2" = 50'	DATE 4/8/02
<p>This is to certify that I have surveyed the property known as: <u>LOT 8</u> <u>SEC 3/1 BRANTWOOD</u></p> <p>The information shown has been established by current acceptable survey procedures and from available record information. This drawing is to be used for Title Transfer Financing, or Refinancing Only and IS NOT to be used for the Establishment of Property Lines, Location for Fences, Garages, Buildings, or other Existing or Future Improvements.</p>		<p>LDE Inc. 9250 Rumsey Road Suite 106 Columbia, Maryland 21045</p> <p>(410) 715-1070 (Balt.) (301) 596-3424 (Wash) (410) 715-9540 (Fax)</p>	

410-730-0810

EMERGENCY PERMIT

B 1. 03013

SEQUENCE NO. (MDE USE ONLY)

STATE OF MARYLAND PERMIT TO DRILL WELL

STATE PERMIT NUMBER Ho-94-2952

W514745 please print or type

Date Received (APA) 1/16/01
OWNER INFORMATION
NICK LIPARINI
BRANTWOOD LLC
8835-P Columbia 100 Parkway
Columbia MD 21045

B 3 LOCATION OF WELL
Howard
BRANTWOOD
SECTION 3 LOT 8
Mayfield
MILES FROM TOWN 2

DRILLER INFORMATION
MICHAEL BARLOW MW D.355
Michael Barlow Well Drilling
522 Underwood Lane Bel Air MD 21014
1-11-2001

B 4 DIRECTION OF WELL FROM TOWN (CIRCLE BOX)
Seneca Chief Trail
Butter Fruit
ON WHICH SIDE OF ROAD (CIRCLE APPROPRIATE BOX)
DISTANCE FROM ROAD 30 FT

B 2 WELL INFORMATION
APPROX. PUMPING RATE 5
AVERAGE DAILY QUANTITY NEEDED 500

USE FOR WATER (CIRCLE APPROPRIATE BOX)
D DOMESTIC POTABLE SUPPLY & RESIDENTIAL IRRIGATION

NOT TO BE FILLED IN BY DRILLER HEALTH DEPARTMENT APPROVAL
Howard CO AS10571H
DATE ISSUED 1/25/01
CO SIGNATURE
NORTH GRID 520 000 EAST GRID 820 000

APPROXIMATE DEPTH OF WELL 300 FEET
APPROXIMATE DIAMETER OF WELL 6 INCH

METHOD OF DRILLING (circle one)
JETTIED
AIR-ROtary
CABLE

SHOW MAJOR FEATURES OF BOX & LOCATE WELL WITH AN X
SOURCES OF DRILLING WATER
4/5/01 Grout only 12pm
WRITE THE BOX NUMBER FROM THE MAP HERE
E 820
N 520

REPLACEMENT OR DEEPEMED WELLS (CIRCLE APPROPRIATE BOX)
N THIS WELL WILL NOT REPLACE AN EXISTING WELL

Not to be filled in by driller (MDE OR COUNTY USE ONLY)
APPROP. PERMIT NUMBER Ho98 GAP G003(2)
PERMIT No Ho-94-2952

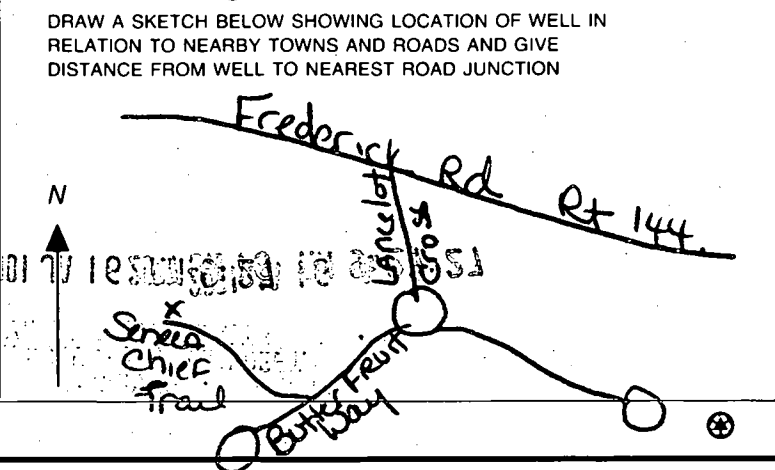

APPLICATION

PERCOLATION TESTING

A 510571 J

P _____

HOWARD COUNTY HEALTH DEPARTMENT
BUREAU OF ENVIRONMENTAL HEALTH
3525-H ELLICOTT MILLS DRIVE/ELLICOTT CITY, MARYLAND 21043
TELEPHONE: 313-2640

DISTRICT _____

DATE 7/17/98

TO: THE COUNTY HEALTH OFFICER
ELLICOTT CITY, MARYLAND

I HEREBY APPLY FOR THE NECESSARY TEST PRIOR TO APPLICATION FOR PERMIT TO CONSTRUCT (OR RECONSTRUCT) A SEWAGE DISPOSAL SYSTEM.

PROPERTY OWNER George A. Garbutt

ADDRESS 11363 Frederick Rd., Ellicott City, MD 21042 PHONE _____

AGENT OR PROSPECTIVE BUYER Heritage Land Development

ADDRESS 3243 Bethany Lane, Ellicott City, MD 21042 PHONE 410-313-8808

PROPERTY LOCATION:

SUBDIVISION Brantwood II LOT NO. 16 19

ROAD AND DESCRIPTION 11363 Frederick Road, Ellicott City, MD 21042

TAX MAP 16 PARCEL # 172

SIZE OF LOT 1 acre TYPE BLDG. SFD
(SINGLE FAMILY DWELLING OR COMMERCIAL)

THE SYSTEM INSTALLED UNDER THIS APPLICATION IS ACCEPTABLE ONLY UNTIL PUBLIC FACILITIES BECOME AVAILABLE. I FULLY UNDERSTAND THE FEE CONNECTED WITH THE FILING OF THIS PERC TEST APPLICATION IS NON-REFUNDABLE UNDER ANY CIRCUMSTANCES. I ALSO AGREE TO COMPLY WITH ALL M.O.S.H.A. REQUIREMENTS IN TESTING THIS LOT. _____ ✓

(SIGNATURE OF APPLICANT)

APPROVED BY _____ FOR _____ DATE _____

DISAPPROVED BY _____ FOR _____ DATE _____

HOLD PENDING FURTHER TESTS _____

REASONS FOR REJECTION OR HOLDING Hold for wet season testing

PERCOLATION TEST PLAT/PRELIMINARY PLAT - TITLE OR I.D. # _____ DATE _____

SITE DEVELOPMENT PLAN/FINAL PLAT - TITLE OR I.D. # _____ DATE _____

THIS IS NOT A PERMIT

510571 J

COUNTY #

SOIL PROFILE

128
 0'
 orange clay/m
 20% rx frags
 4'
 brown sil/m
 mica
 water seeping in at bottom
 11'

129
 3'
 orange cl/m
 brown damp sil/m
 9.5'
 WATER
 11'

126
 brown orange sil/m
 damp cave-in at 4.0'
 7.0'
 8.0'
 WATER

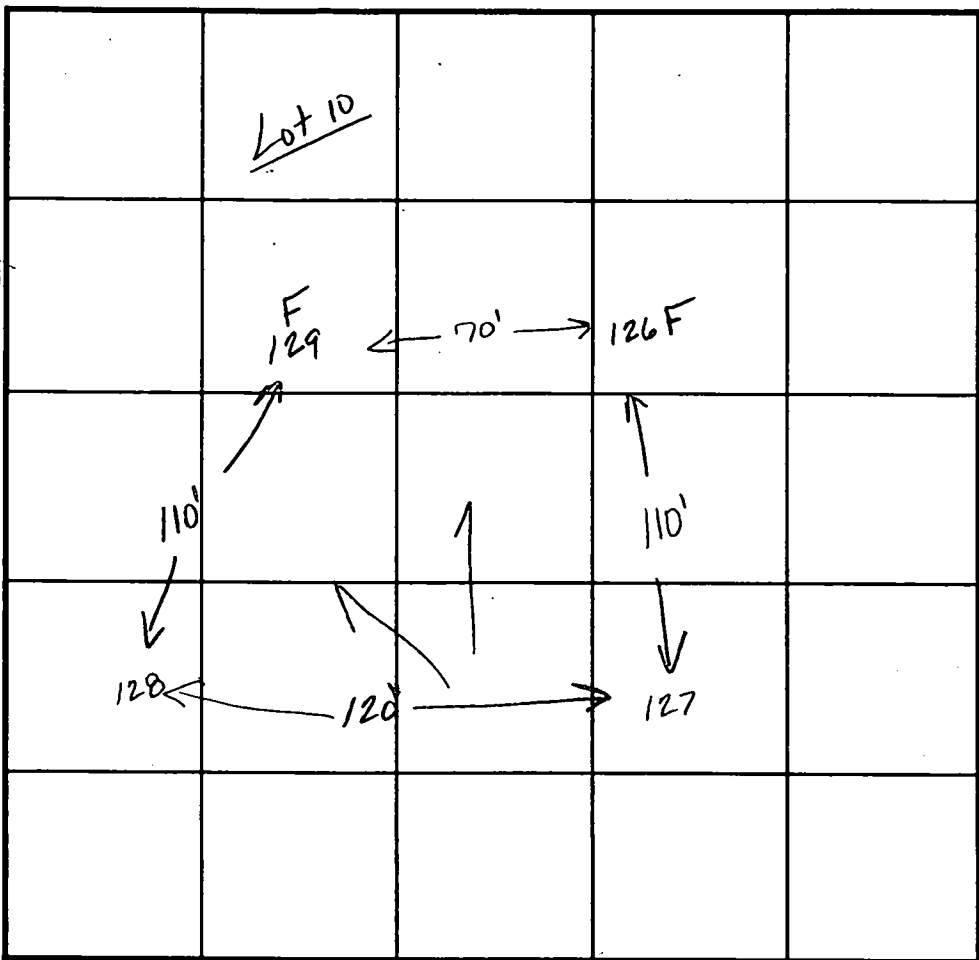

INDICATE NORTH - NAME ADJOINING ROADWAY AS BASE LINE.

SOIL PROFILE

127
 0'
 orange brown cl/m
 3'
 brown sil/m
 mica
 quartz frags
 10% shale frags
 11'

302
 orange cl/m
 or tan sil/m
 mica flecks
 2'
 12.5'

DATE	TEST NO.	DEPTH	PRE-WET		TEST - 1" DROP		TIME	
			START	STOP	START	STOP		
8.19.98	128	4.0'S	11:40:20	11:42:55	11:43:55	11:45:55	3min	
		11.0	visual - see profile					
	129	11.0'D	FAILED DUE TO WATER (F)					
	126	8.0'D	FAILED DUE TO WATER F					
	127	4.0'S	11:30:30	11:31:30	11:31:30	11:32:30	1min	
		11.0'D	visual - see profile					
	302	3.0'S	11:15:10	11:15:40	11:15:40	11:16:40	1min	
		12.5'D	visual ok - see profile					

REMARKS test holes staked by Surveyor

TYPE OF SOIL _____

TESTED BY Kim Maiste ALSO PRESENT Tim Feaga

TRENCH DESIGN DATA: AVERAGE PERCOLATION TIME _____ TRENCH WIDTH _____

INLET DEPTH _____ MAXIMUM BOTTOM DEPTH _____ SQ. FT./BEDROOM _____

APPLICATION

PERCOLATION TESTING

A 510571 J

P _____

HOWARD COUNTY HEALTH DEPARTMENT
BUREAU OF ENVIRONMENTAL HEALTH
3525-H ELLICOTT MILLS DRIVE/ELLICOTT CITY, MARYLAND 21043
TELEPHONE: 313-2640

DISTRICT _____

DATE 7/17/98

TO: THE COUNTY HEALTH OFFICER
ELLICOTT CITY, MARYLAND

I HEREBY APPLY FOR THE NECESSARY TEST PRIOR TO APPLICATION FOR PERMIT TO CONSTRUCT (OR RECONSTRUCT) A SEWAGE DISPOSAL SYSTEM.

PROPERTY OWNER George A. Garbutt

ADDRESS 11363 Frederick Rd., Ellicott City, MD 21042 PHONE _____

AGENT OR PROSPECTIVE BUYER Heritage Land Development

ADDRESS 3243 Bethany Lane, Ellicott City, MD 21042 PHONE 410-313-8808

PROPERTY LOCATION:

SUBDIVISION Brantwood II LOT NO. 10

ROAD AND DESCRIPTION 11363 Frederick Road, Ellicott City, MD 21042

TAX MAP 16 PARCEL # 172

SIZE OF LOT 1 acre TYPE BLDG. SFD
(SINGLE FAMILY DWELLING OR COMMERCIAL)

THE SYSTEM INSTALLED UNDER THIS APPLICATION IS ACCEPTABLE ONLY UNTIL PUBLIC FACILITIES BECOME AVAILABLE. I FULLY UNDERSTAND THE FEE CONNECTED WITH THE FILING OF THIS PERC TEST APPLICATION IS NON-REFUNDABLE UNDER ANY CIRCUMSTANCES. I ALSO AGREE TO COMPLY WITH ALL M.O.S.H.A. REQUIREMENTS IN TESTING THIS LOT. _____ ✓

(SIGNATURE OF APPLICANT)

APPROVED BY _____ FOR _____ DATE _____

DISAPPROVED BY _____ FOR _____ DATE _____

HOLD PENDING FURTHER TESTS _____

REASONS FOR REJECTION OR HOLDING Hold for wet season testing

PERCOLATION TEST PLAT/PRELIMINARY PLAT - TITLE OR I.D. # _____ DATE _____

SITE DEVELOPMENT PLAN/FINAL PLAT - TITLE OR I.D. # _____ DATE _____

THIS IS NOT A PERMIT

510571J

COUNTY #

SOIL PROFILE

400

0'
orange
brown
cl 1m

3'
beige
silt 1m



SOIL PROFILE

0'

INDICATE NORTH - NAME ADJOINING ROADWAY AS BASE LINE.

DATE	TEST NO.	DEPTH	PRE-WET		TEST - 1" DROP		TIME	
			START	STOP	START	STOP		
11.6.98	400	11.0'D	visual only - ok see profile					

REMARKS _____

TYPE OF SOIL _____

TESTED BY _____ ALSO PRESENT _____

TRENCH DESIGN DATA: AVERAGE PERCOLATION TIME _____ TRENCH WIDTH _____

INLET DEPTH _____ MAXIMUM BOTTOM DEPTH _____ SQ. FT./BEDROOM _____

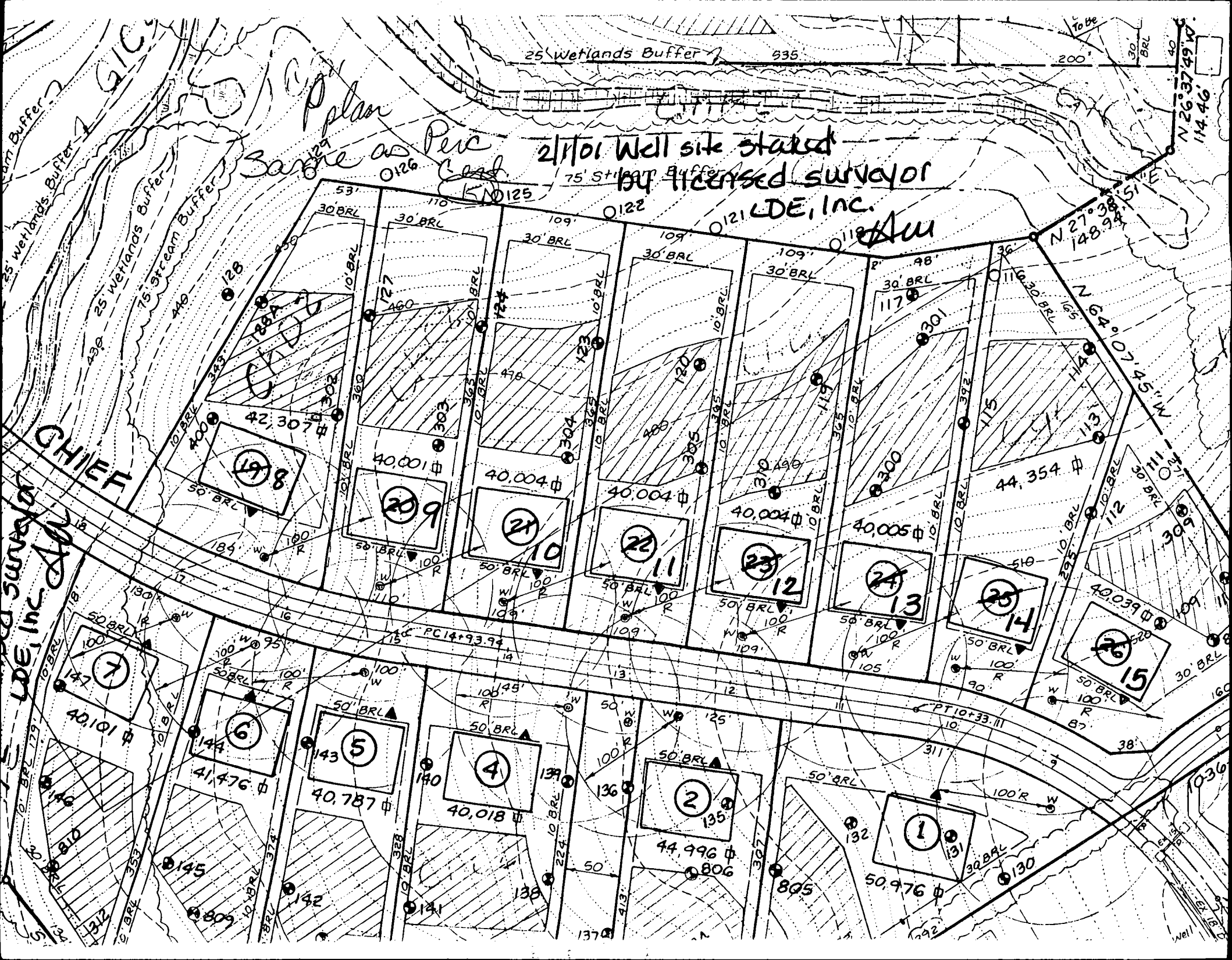

25 Wetlands Buffer 535

200'

N 26° 37' 49" W
114.46'

Plan
Same as Perc Lead
0126
0125

2/1/01 Well site started
by licensed surveyor
LDE, Inc.

CHIEF
LDE, Inc. ADU

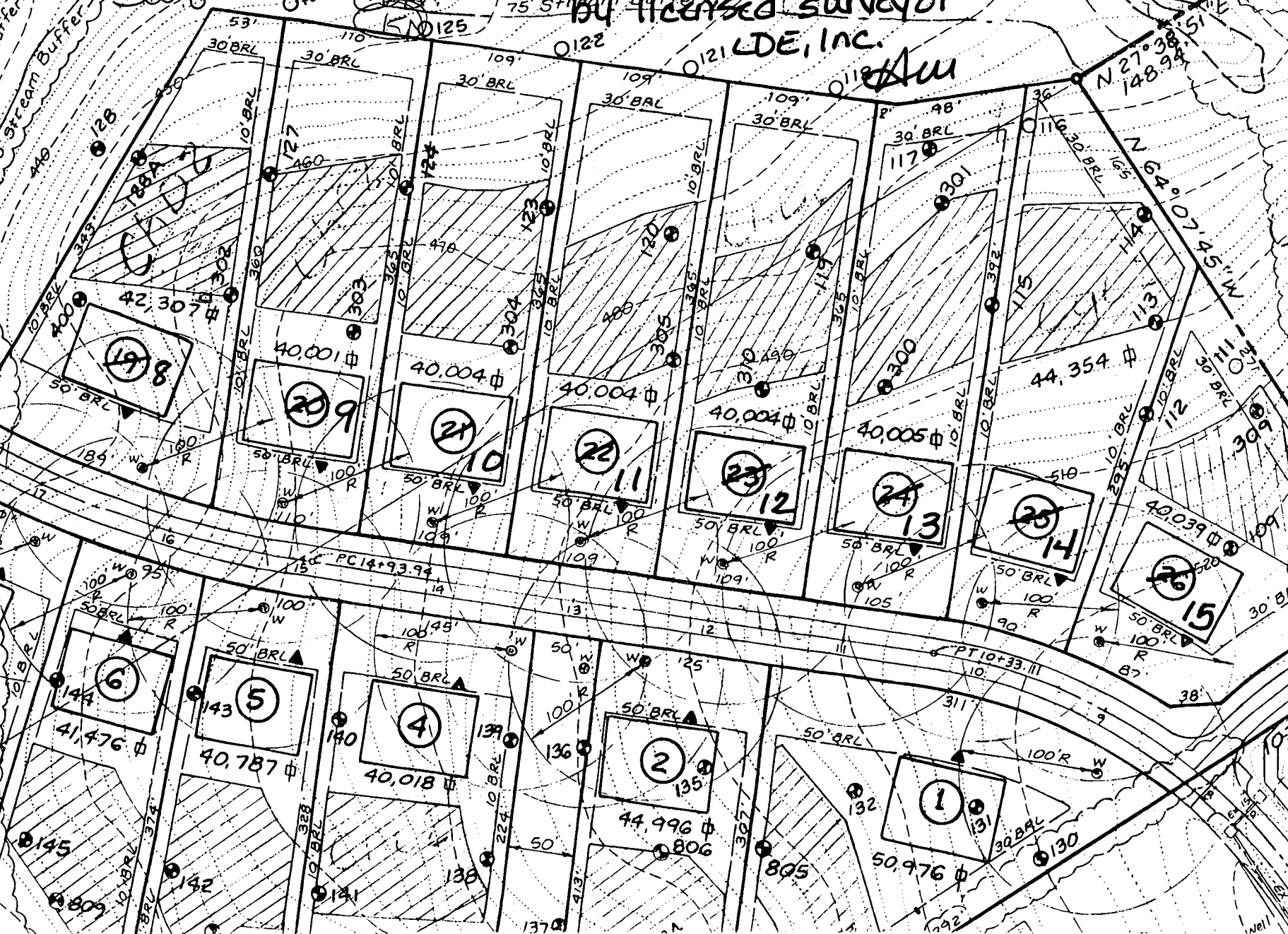

75' Stream Buffer

0122

0121 LDE, Inc.

Plan

N 27° 38' 15" W
148.94'

N 64° 07' 45" W
165'

42,307 #
198

40,001 #
209

40,004 #
2110

40,004 #
2211

40,004 #
2312

40,005 #
2413

40,039 #
2514

40,039 #
2615

40,101 #
7

41,476 #
6

40,787 #
5

40,018 #
4

44,996 #
2

50,976 #
1

40,101 #
147

41,476 #
144

40,787 #
143

40,018 #
140

44,996 #
135

50,976 #
132

40,101 #
145

41,476 #
142

40,018 #
141

44,996 #
137

50,976 #
130

40,101 #
132

41,476 #
131

40,018 #
138

44,996 #
136

50,976 #
131

40,101 #
130

41,476 #
129

40,018 #
128

44,996 #
127

50,976 #
126

40,005 #
117

40,039 #
115

40,039 #
114

40,039 #
113

40,101 #
123

41,476 #
124

40,018 #
123

44,996 #
120

50,976 #
119

40,005 #
117

40,039 #
115

40,039 #
114

40,039 #
113

40,101 #
123

41,476 #
124

40,018 #
123

44,996 #
120

50,976 #
119

40,005 #
117

40,039 #
115

40,039 #
114

40,039 #
113

40,101 #
123

41,476 #
124

40,018 #
123

44,996 #
120

50,976 #
119

40,005 #
117

40,039 #
115

40,039 #
114

40,039 #
113

40,101 #
123

41,476 #
124

40,018 #
123

44,996 #
120

50,976 #
119

40,005 #
117

40,039 #
115

40,039 #
114

40,039 #
113

40,101 #
123

41,476 #
124

40,018 #
123

44,996 #
120

50,976 #
119

40,005 #
117

40,039 #
115

40,039 #
114

40,039 #
113

40,101 #
123

41,476 #
124

40,018 #
123

44,996 #
120

50,976 #
119

40,005 #
117

40,039 #
115

40,039 #
114

40,039 #
113

40,101 #
123

41,476 #
124

40,018 #
123

44,996 #
120

50,976 #
119

40,005 #
117

40,039 #
115

40,039 #
114

40,039 #
113

40,101 #
123

41,476 #
124

40,018 #
123

44,996 #
120

50,976 #
119

40,005 #
117

40,039 #
115

40,039 #
114

40,039 #
113

40,101 #
123

41,476 #
124

40,018 #
123

44,996 #
120

50,976 #
119

40,005 #
117

40,039 #
115

40,039 #
114

40,039 #
113

40,101 #
123

41,476 #
124

40,018 #
123

44,996 #
120

50,976 #
119

40,005 #
117

40,039 #
115

40,039 #
114

40,039 #
113

40,101 #
123

41,476 #
124

40,018 #
123

44,996 #
120

50,976 #
119

40,005 #
117

40,039 #
115

40,039 #
114

40,039 #
113

40,101 #
123

41,476 #
124

40,018 #
123

44,996 #
120

50,976 #
119

40,005 #
117

40,039 #
115

40,039 #
114

40,039 #
113

40,101 #
123

41,476 #
124

40,018 #
123

44,996 #
120

50,976 #
119

40,005 #
117

40,039 #
115

40,039 #
114

40,039 #
113

40,101 #
123

41,476 #
124

40,018 #
123

44,996 #
120

50,976 #
119

40,005 #
117

40,039 #
115

40,039 #
114

40,039 #
113

40,101 #
123

41,476 #
124

40,018 #
123

44,996 #
120

50,976 #
119

40,005 #
117

40,039 #
115

40,039 #
114

40,039 #
113

40,101 #
123

41,476 #
124

40,018 #
123

44,996 #
120

50,976 #
119

40,005 #
117

40,039 #
115

40,039 #
114

40,039 #
113

40,101 #
123

41,476 #
124

40,018 #
123

44,996 #
120

50,976 #
119

40,005 #
117

40,039 #
115

40,039 #
114

40,039 #
113

40,101 #
123

41,476 #
124

40,018 #
123

44,996 #
120

50,976 #
119

40,005 #
117

40,039 #
115

40,039 #
114

40,039 #
113

40,101 #
123

41,476 #
124

40,018 #
123

44,996 #
120

50,976 #
119

40,005 #
117

40,039 #
115

40,039 #
114

40,039 #
113

40,101 #
123

41,476 #
124

40,018 #
123

44,996 #
120

50,976 #
119

40,005 #
117

40,039 #
115

40,039 #
114

40,039 #
113

40,101 #
123

41,476 #
124

40,018 #
123

44,996 #
120

50,976 #
119

40,005 #
117

40,039 #
115

40,039 #
114

40,039 #
113

40,101 #
123

41,476 #
124

40,018 #
123

44,996 #
120

50,976 #
119

40,005 #
117

40,039 #
115

