

LAYOUT 7/11/02 10:30 INSP 4 7  
 INSP 2 7/12/02 2:30 INSP 5 \_\_\_\_\_  
 INSP 3 \_\_\_\_\_ INSP 6 \_\_\_\_\_

ISSUE DATE: 3/14/2002

P 517314

APPROVAL DATE: 7/12/02

A 510571-F

**PERMIT  
INDEXED**

RPS#  
337162

**ON-SITE SEWAGE DISPOSAL SYSTEM  
 HOWARD COUNTY HEALTH DEPARTMENT  
 BUREAU OF ENVIRONMENTAL HEALTH**

South Carroll Backhoe, Inc IS PERMITTED TO INSTALL  ALTER   
 ADDRESS: 4410 Salem Bottom Road PHONE NUMBER: 410-875-4197  
 SUBDIVISION: Brantwood 3/1 LOT NUMBER: 6  
 ADDRESS: 3059 Seneca Chief Trail PROPERTY OWNER: NVR Inc.  
 SEPTIC TANK CAPACITY (GALLONS): 1250 OUTLET BAFFLE FILTER REQUIRED   
 PUMP CHAMBER CAPACITY (GALLONS): N/A COMPARTMENTED TANK REQUIRED   
 NUMBER OF BEDROOMS: 4  
 SQUARE FEET PER BEDROOM: 180  
 LINEAR FEET OF TRENCH REQUIRED: 240 HOUSE SERVED BY PUBLIC WATER

TRENCHES:	Trench to be 3.0 feet wide. Inlet 3.0 feet below original grade. Bottom maximum depth 5.0 feet below original grade. Effective area begins at 3.0 feet below original grade. 2.0 feet of stone below distribution pipe.
LOCATION:	Place the distribution box near the higher easement stake that is closest to the house (as shown on the building permit plan). Run trenches on contour towards the 373.61' lot line.
NOTES:	Trenches to be 10' center to center.

PLANS APPROVED: Brian Baker *OK* 4/24/02 (50) DATE: 4/09/2002

NOTES: PERMIT VOID AFTER 2 YEARS  
 CONTRACTOR IS RESPONSIBLE FOR SCHEDULING A PRE-CONSTRUCTION INSPECTION FOR ALL INSTALLATIONS  
 WATERTIGHT SEPTIC TANKS REQUIRED  
 ALL PARTS OF SEPTIC SYSTEM SHALL BE 100 FEET FROM ANY WATER WELL UNLESS SPECIFICALLY AUTHORIZED  
 MANHOLE RISERS REQUIRED ON ALL SEPTIC TANKS AND PUMP CHAMBERS UNLESS SPECIFICALLY AUTHORIZED  
 CONTRACTOR RESPONSIBLE FOR COMPLIANCE WITH APPLICABLE REGULATIONS, GUIDELINES AND THE TERMS OF THIS PERMIT

**NEITHER THE HOWARD COUNTY COUNCIL NOR THE HEALTH DEPARTMENT IS  
 RESPONSIBLE FOR THE SUCCESSFUL OPERATION OF ANY SYSTEM  
 PERMITTEE RESPONSIBLE FOR OBTAINING FINAL APPROVAL ON THIS PERMIT  
 ALL 410-313-2640 FOR INSPECTION OF SEPTIC SYSTEM**

A510571-F

NOT TO SCALE

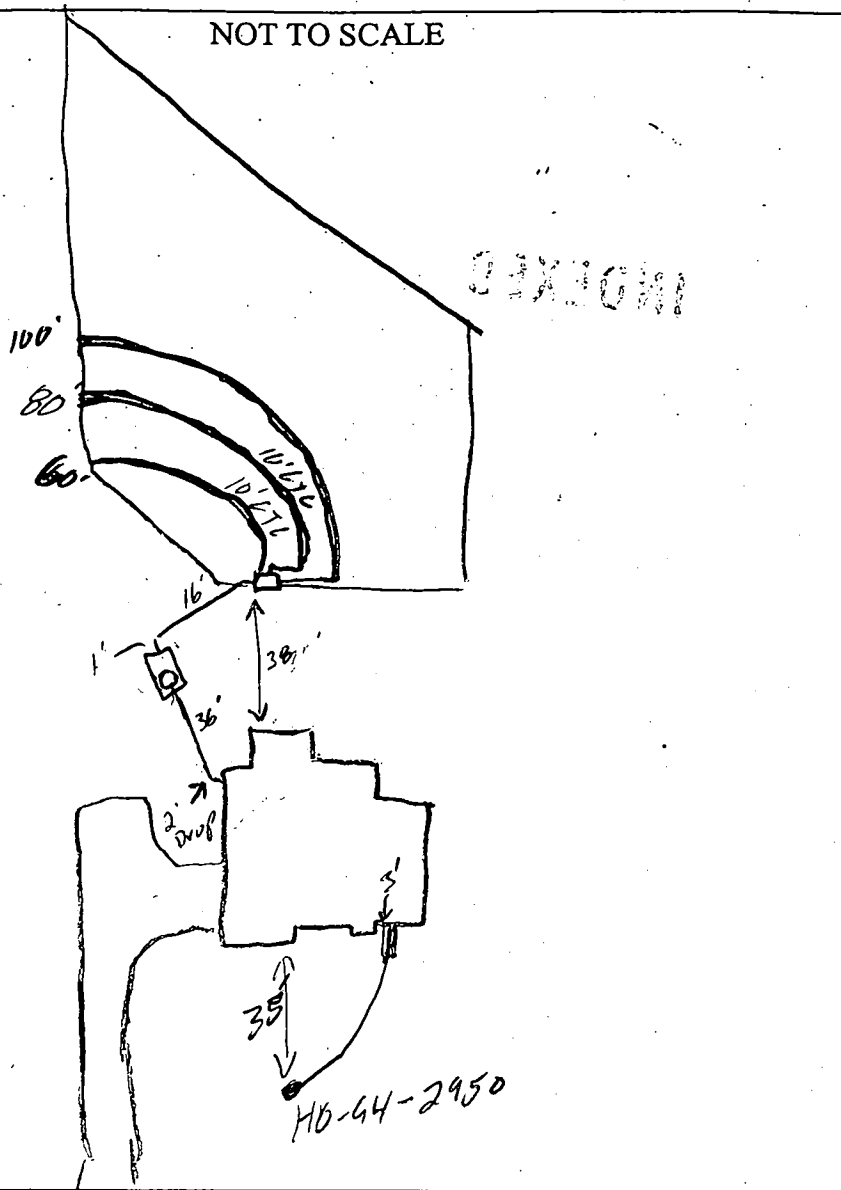

*Seneca Chief*

ROAD

TRENCH/DRAINFIELD DATA		
WIDTH	INLET	BOTTOM
3	3	5
NUMBER OF TRENCHES		3
TOTAL LENGTH		240'
ABSORPTION AREA		720 <del>0</del>
DISTRIBUTION BOX LEVEL		✓
DISTRIBUTION BOX BAFFLE		✓
DISTRIBUTION BOX PORT		—

SEPTIC TANK DATA	
SEPTIC TANK 1 LEVEL	✓
CAPACITY	1500 GAL
SEAM LOC	Top
TANK LID DEPTH	1-1.5'
BAFFLES	✓
BAFFLE FILTER	—
MANHOLE LOC	Front
6" PORT LOC	—
WATERTIGHT TEST	—
SEPTIC TANK 2 LEVEL	—
CAPACITY	— GAL
SEAM LOC	—
TANK LID DEPTH	—
BAFFLES	N/A
BAFFLE FILTER	—
MANHOLE LOC	—
6" PORT LOC	—
WATERTIGHT TEST	—

PRE-CONSTRUCTION 7/11/02 lot staked, contours as shown, house corner higher than BP, Fall will be close, trenches per BP. (sc)

INSTALLATION 7/12/02 when shot, contours <sup>on plan</sup> was off. OK to cover all work (sc)

FINAL INSPECTOR *[Signature]*

DATE OF APPROVAL 7/12/02

SEPTIC SYSTEM DESIGN DATA:

- ① Invert at Foundation Wall: 458.60
- ② 1500 Gallon Septic Tank (4 BR-Provide manhole to grade)  
 Existing Ground over Tank: 460.20  
 Proposed Grade over Tank: 460.20  
 Invert In: 457.50  
 Invert Out: 457.20
- ③ Distribution Box: (Outlets Minimum)  
 Existing Ground Over Box: 460.10  
 Proposed Grade Over Box: 460.10  
 Invert In: 457.20
- 4. Trench Design:  
 (Per Health Department Septic Specifications)  
 = 180 SF per Bedroom x 4 Bedrooms = 720 SF  
 = 720 SF ÷ 3 Ft Trench Width  
 = 240 LF of Trench REQ.

	(A)	(B)	(C)
Ex. Ground over Trench:	460.00	459.00	458.00
Invert Trench:	457.00	456.00	455.00
Bottom Trench:	455.00	454.00	453.00
Length of Trench:	60 LF	80 LF	100 LF
Width of Trench:	3 Ft.	3 Ft.	3 Ft.

NOTE: Trench Design may be revised at time of installation based on site conditions.

Approved Septic System Plan  
 Howard County Health Department

Brian Baber 4/9/02  
 Signature Date

- 1. Existing Zoning: RC
  - 2. Property address: 3059 Seneca Chief Trail
  - 3. The Limit of Disturbance was approved under GPO2-34
  - 4. The proposed driveway for this lot shall be a minimum of 10' wide, 6" crusher run with 2-1/2" macadam surface.
  - 5. The topography shown assumes proposed contours from the FOI-67 plan are existing.
  - 6. Driveway Entrance per Howard County Volume IV Standard Detail R 6.06.
- Total linear feet of trench required 240 feet

Width of trench(es) 3.5 feet  
 Depth of trench(es) 5.0 feet

Depth of stone required below distribution pipe 2.0 feet

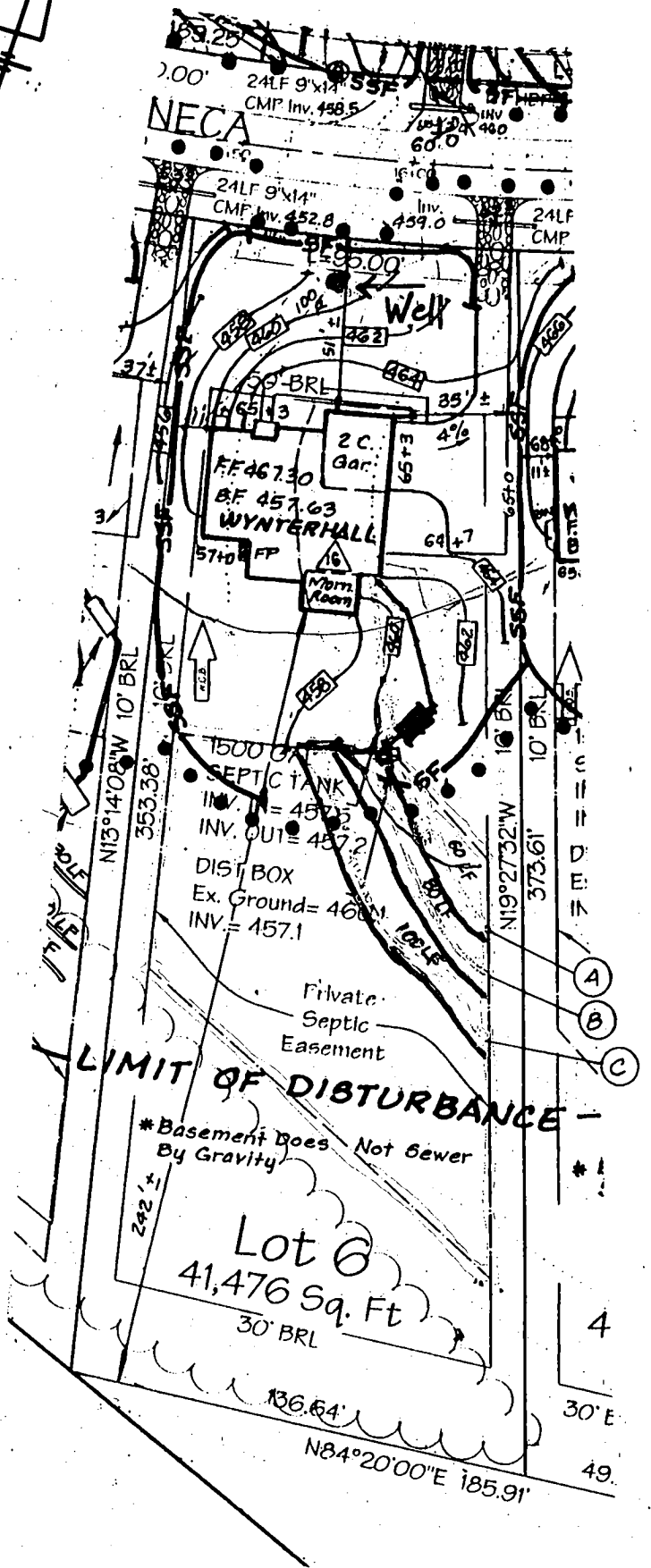

LDE, Inc.  
 0250 Rumsey Road, Suite 100  
 Columbia, Maryland  
 (410)715-1070 - (301)598-3424 - Fax (410)715-9540

Title: REVISION $\Delta$ 10 TO GPO2-34 BRANTWOOD SECTION 3 AREA 1 LOT 6		
Date: 3/1/02	Drawn: LDE	
Scale: 1" = 50'	LDE Job No.: 01-043	Sheet: 1 OF 1

PROPERTY KNOWN AS: LOT 6  
 BRANTWOOD SEC THREE  
 AREA ONE PLAT # 14876  
 3RD ELEC. DIST  
 HOWARD CO, MD

THIS PLAT CAN NOT BE USED TO ESTABLISH  
 PROPERTY LINES OR CORNERS.

SENECA CHIEF TRAIL  
 (50' RIW)

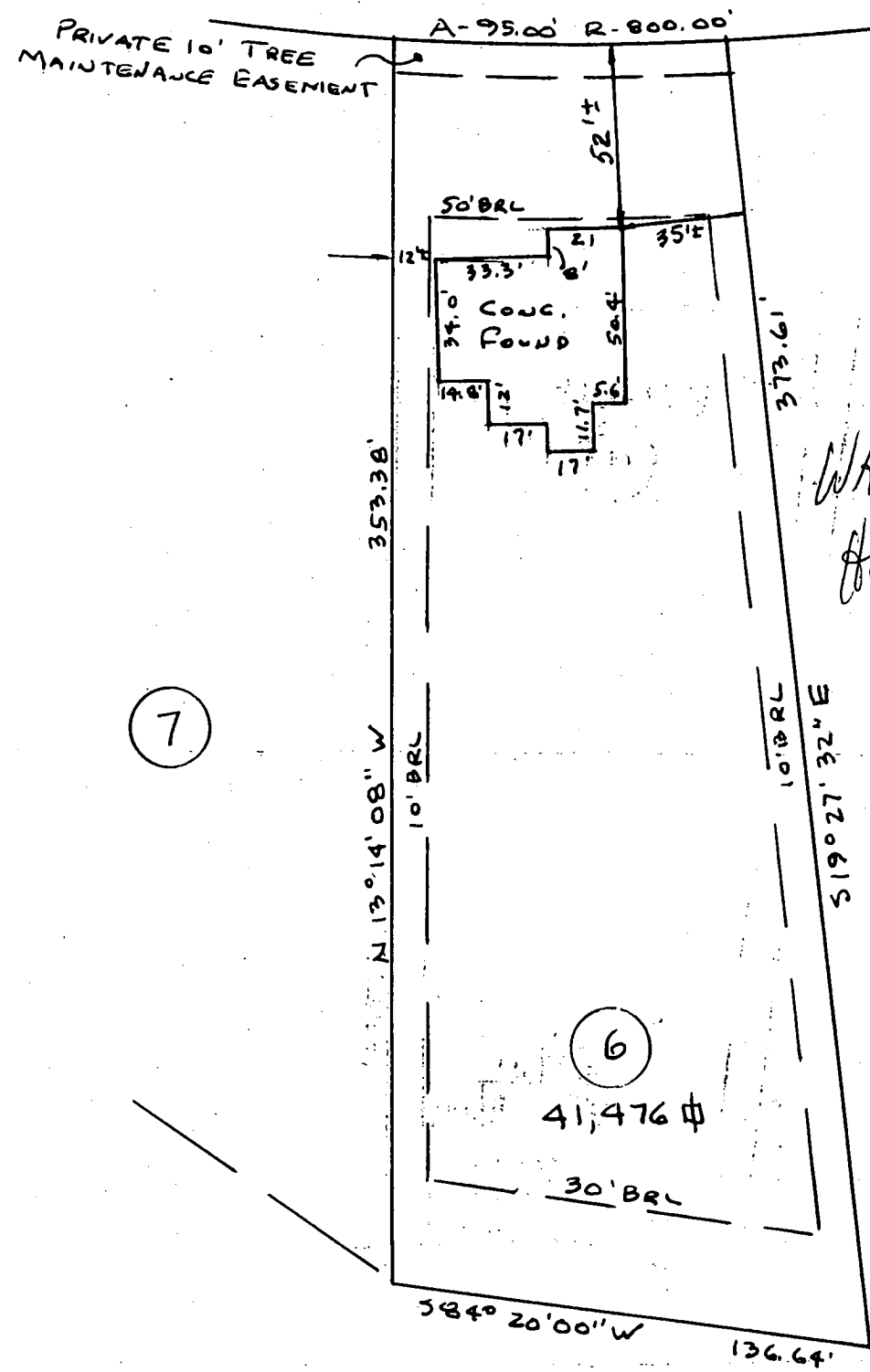

WALL CHECK OK  
 HOUSE PER  
 PLAN  
 RW 6/14/02

LOCATION DRAWING

TOP OF WALL ELEV 467.0

CERTIFICATION

SEAL

SCALE 1"=50' DATE 5/30/02

This is to certify that I have surveyed the property known as: LOT 6  
SENECA CHIEF TRAIL - BRANTWOOD

The information shown has been established by current acceptable survey procedures and from available record information. This drawing is to be used for Title Transfer Financing, or Refinancing Only and IS NOT to be used for the Establishment of Property Lines, Location for Fences, Garages, Buildings, or other Existing or Future Improvements.

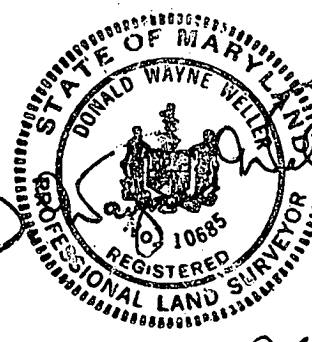

**LDE Inc.**  
 9250 Rumsey Road Suite 106  
 Columbia, Maryland 21045  
 (410) 715-1070 (Balt.)  
 (301) 596-3424 (Wash)  
 (410) 715-9540 (Fax)

<b>C1</b>	<b>0273</b>	SEQUENCE NO. (MDE USE ONLY)	<b>STATE OF MARYLAND WELL COMPLETION REPORT</b> FILL IN THIS FORM COMPLETELY PLEASE TYPE	THIS REPORT MUST BE SUBMITTED WITHIN 45 DAYS AFTER WELL IS COMPLETED.
1 2 3 4 5 6 (THIS NUMBER IS TO BE PUNCHED IN COLS. 3-6 ON ALL CARDS)		DATE WELL COMPLETED. <u>04-03-01</u>		COUNTY NUMBER <u>A510571F</u>
ST/CO USE ONLY DATE Received MM DD YY 8 13		Depth of Well <u>300'</u> (TO NEAREST FOOT)		PERMIT NO. FROM "PERMIT TO DRILL WELL" <u>HO-94-2950</u>

OWNER Brantwood LLC  
 STREET OR RFD Seneca Chief Trail TOWN Ellicott City  
 SUBDIVISION Brantwood SECTION 311 LOT 6

**WELL LOG**  
Not required for driven wells

STATE THE KIND OF FORMATIONS PENETRATED, THEIR COLOR, DEPTH, THICKNESS AND IF WATER BEARING

DESCRIPTION (Use additional sheets if needed)	FEET		check if water bearing
	FROM	TO	
Brownish & Brownish Orange silt soil	0	19'	
Tanish Brown silt soil	19'	25'	
Orangeish Tan silt soil	25'	40'	
Weathered Gray Brownish Tan rock	40'	70'	
Med Hard Gray mica, white, gray, green limestone	70'	300'	✓
		85'	✓

**GROUTING RECORD**

WELL HAS BEEN GROUTED (Circle Appropriate Box) **Y** **N**

TYPE OF GROUTING MATERIAL (Circle one)  
 CEMENT **CM** BENTONITE CLAY **BC**

NO. OF BAGS 21 NO. OF POUNDS 1974  
 GALLONS OF WATER 126

DEPTH OF GROUT SEAL (to nearest foot)  
 from 0 ft. to 80' ft.  
 (enter 0 if from surface)

**CASING RECORD**

screen type or open hole (insert appropriate code below)  
 ST STEEL  CO CONCRETE  
 PL PLASTIC  OT OTHER

MAIN CASING TYPE	Nominal diameter top (main) casing (nearest inch)	Total depth of main casing (nearest foot)
<u>PL</u>	<u>6"</u>	<u>80'</u>

**OTHER CASING (if used)**

diameter inch	depth (feet) from	to
<u>PL</u>	<u>5"</u>	<u>70'</u> to <u>90'</u>

**PUMPING TEST**

HOURS PUMPED (nearest hour) 6

PUMPING RATE (gal. per min.) 2

METHOD USED TO MEASURE PUMPING RATE WATCH & BUCKET

WATER LEVEL (distance from land surface)

BEFORE PUMPING 44' ft.  
 WHEN PUMPING 90' ft.

TYPE OF PUMP USED (for test)  
 A air  P piston  T turbine  
 C centrifugal  R rotary  O other (describe below)  
 J jet  S submersible

NUMBER OF UNSUCCESSFUL WELLS: 0

WELL HYDROFRACTURED:  YES  NO

CIRCLE APPROPRIATE LETTER  
**A** A WELL WAS ABANDONED AND SEALED WHEN THIS WELL WAS COMPLETED  
**E** ELECTRIC LOG OBTAINED  
**P** TEST WELL CONVERTED TO PRODUCTION WELL

**C2** DEPTH (nearest ft.)

1	2	3	4	5	6	7	8	9	10	11	12	13	14	15	16	17	18	19	20	

DEPTH 10' 170' 300'

SLOT SIZE: 1 \_\_\_\_\_ 2 \_\_\_\_\_ 3 \_\_\_\_\_

DIAMETER OF SCREEN (NEAREST INCH)  
 from \_\_\_\_\_ to \_\_\_\_\_

**PUMP INSTALLED**

DRILLER INSTALLED PUMP (CIRCLE) (YES or NO) YES  NO

IF DRILLER INSTALLS PUMP, THIS SECTION MUST BE COMPLETED FOR ALL WELLS.

TYPE OF PUMP INSTALLED PLACE (A,C,J,P,R,S,T,O) IN BOX 29

CAPACITY: GALLONS PER MINUTE (to nearest gallon) 31 \_\_\_\_\_ 35 \_\_\_\_\_

PUMP HORSE POWER 37 \_\_\_\_\_ 41 \_\_\_\_\_

PUMP COLUMN LENGTH (nearest ft.) 43 \_\_\_\_\_ 47 \_\_\_\_\_

CASING HEIGHT (circle appropriate box and enter casing height)  
 + above  - below 2' (nearest foot)

I HEREBY CERTIFY THAT THIS WELL HAS BEEN CONSTRUCTED IN ACCORDANCE WITH COMAR 26.04.04 "WELL CONSTRUCTION" AND IN CONFORMANCE WITH ALL CONDITIONS STATED IN THE ABOVE CAPTIONED PERMIT, AND THAT THE INFORMATION PRESENTED HEREIN IS ACCURATE AND COMPLETE TO THE BEST OF MY KNOWLEDGE.

DRILLERS LIC. NO. MWD 355  
 DRILLERS SIGNATURE \_\_\_\_\_  
 (MUST MATCH SIGNATURE ON APPLICATION)

LIC. NO. MWD 546  
 SITE SUPERVISOR (sign. of driller or journeyman responsible for sitework if different from permittee)

GRAVEL PACK IF WELL DRILLED WAS FLOWING WELL INSERT F IN BOX 68 \_\_\_\_\_

MDE USE ONLY (NOT TO BE FILLED IN BY DRILLER)  
 T \_\_\_\_\_ (E.R.O.S.) W O \_\_\_\_\_

70 \_\_\_\_\_ 72 \_\_\_\_\_ 74 75 76 \_\_\_\_\_  
 TELESCOPE CASING LOG INDICATOR OTHER DATA

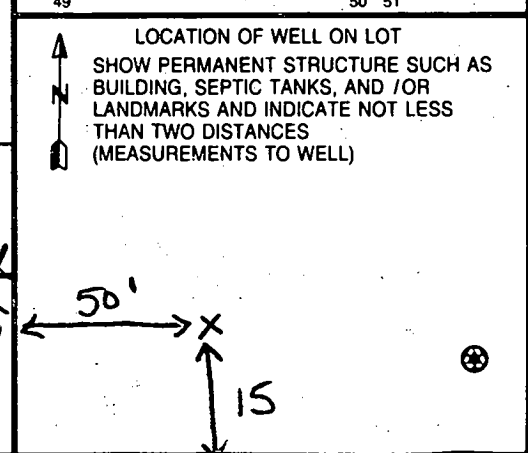

B 1 03011

SEQUENCE NO. (MDE USE ONLY)

STATE OF MARYLAND PERMIT TO DRILL WELL

STATE PERMIT NUMBER

HO-94-2950

1/16/01 Date Received (APA)

YONICK LIPARINI OWNER INFORMATION

B 3 Howard LOCATION OF WELL

8 COUNTY 21 BRANT WOOD

23 SUBDIVISION 42 SECTION 3 LOT 6

52 NEAREST TOWN Mayfield

MILES FROM TOWN (enter 0 if in town) 2 M I

B 4 Seneca Chief Trail BUTTER FRENT WAY

1 2 DIRECTION OF WELL FROM TOWN (CIRCLE BOX)

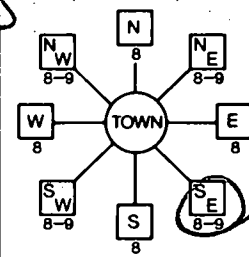

ON WHICH SIDE OF ROAD (CIRCLE APPROPRIATE BOX)

34 30 37 DISTANCE FROM ROAD

ENTER FT OR MI 38 39

TAX MAP: BLK: PARCEL

NOT TO BE FILLED IN BY DRILLER HEALTH DEPARTMENT APPROVAL

Howard CO COUNTY NAME

STATE SIGNATURE INSERT S

DATE ISSUED 1/25/01 EXP. DATE 1/25/02

NORTH GRID 520 000 EAST GRID 820 000

BRANT WOOD LLC

8835-P Columbia 100 Parkway

Columbia MD 21045

michael Barlow MW D355

michael Barlow Well Drilling

522 Underwood Lane Bel Air MD

Signature Date 1-11-2001

WELL INFORMATION APPROX. PUMPING RATE 5

AVERAGE DAILY QUANTITY NEEDED 500

USE FOR WATER (CIRCLE APPROPRIATE BOX)

- DOMESTIC POTABLE SUPPLY & RESIDENTIAL IRRIGATION
FARMING (LIVESTOCK WATERING & AGRICULTURAL IRRIGATION)
INDUSTRIAL, COMMERCIAL, DEWATERING
PUBLIC WATER SUPPLY WELL
TEST, OBSERVATION, MONITORING
GEO-THERMAL

APPROXIMATE DEPTH OF WELL 300 FEET

APPROXIMATE DIAMETER OF WELL 6 INCH

METHOD OF DRILLING (circle one)

- BORED (or Augered) JETTED Jetted & DRIVEN
AIR-ROTARY AIR-PERCUSSION ROTARY (Hydraulic Rotary)
CABLE REVERSE-ROTARY DRIVE-POINT

REPLACEMENT OR DEEPEINED WELLS (CIRCLE APPROPRIATE BOX)

- THIS WELL WILL NOT REPLACE AN EXISTING WELL
THIS WELL WILL REPLACE A WELL THAT WILL BE ABANDONED AND SEALED
THIS WELL WILL REPLACE A WELL THAT WILL BE USED AS A STANDBY-CONTACT LOCAL APPROVING AUTHORITY FOR POLICY ON STANDBY WELLS
THIS WELL WILL DEEPEIN AN EXISTING WELL

PERMIT NUMBER OF WELL TO BE REPLACED OR DEEPEINED (IF AVAILABLE)

Not to be filled in by driller (MDE OR COUNTY USE ONLY)

APPROP. PERMIT NUMBER HO98 G A P (50032)

PERMIT No. HO-94-2950

SPECIAL CONDITIONS NOTE APPROVING AUTHORITIES SHOULD USE SEPARATE SHEET IF NEEDED

SHOW MAJOR FEATURES OF BOX & LOCATE WELL WITH AN X
SOURCES OF DRILLING WATER
1.
2.
3.

WRITE THE BOX NUMBER FROM THE MAP HERE
E 820
N 520

DRAW A SKETCH BELOW SHOWING LOCATION OF WELL IN RELATION TO NEARBY TOWNS AND ROADS AND GIVE DISTANCE FROM WELL TO NEAREST ROAD JUNCTION

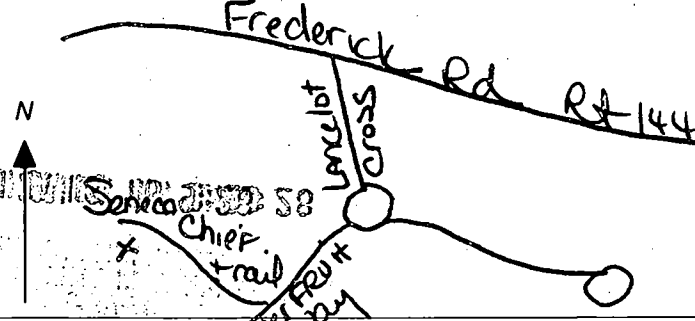

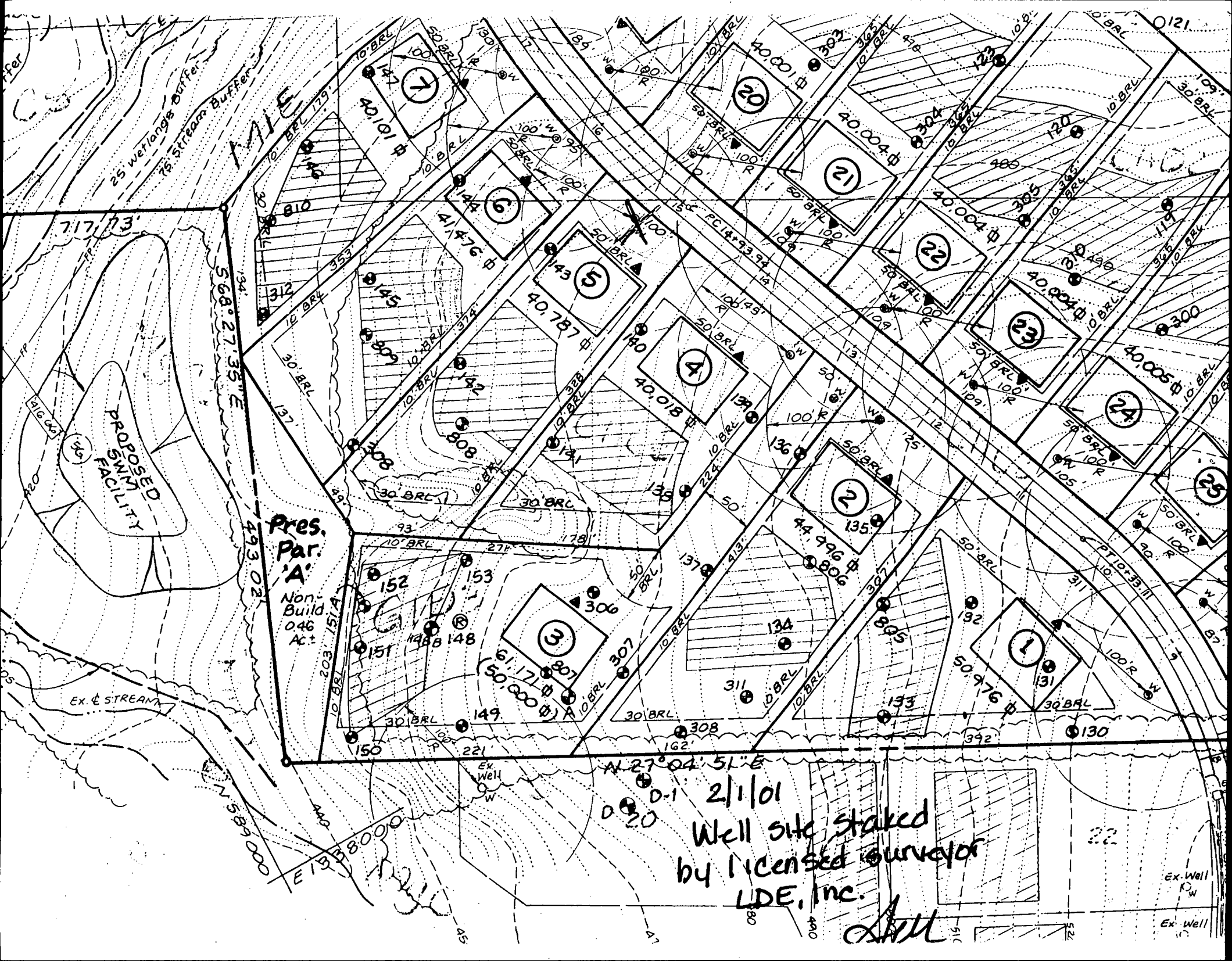

25 Wetlands Buffer  
75 Stream Buffer

PROPOSED FACILITY

Pres. Par. A  
Non-Build  
046  
Ac.

EX. STREAM

2/1/01  
Well site staked  
by licensed surveyor  
LDE, Inc.

AHL

Ex. Well  
PW  
Ex. Well

# APPLICATION

PERCOLATION TESTING

A 510571Q

P \_\_\_\_\_

HOWARD COUNTY HEALTH DEPARTMENT  
BUREAU OF ENVIRONMENTAL HEALTH  
3525-H ELLICOTT MILLS DRIVE/ELLICOTT CITY, MARYLAND 21043  
TELEPHONE: 313-2640

DISTRICT \_\_\_\_\_

DATE 7/17/98

TO: THE COUNTY HEALTH OFFICER  
ELLICOTT CITY, MARYLAND

I HEREBY APPLY FOR THE NECESSARY TEST PRIOR TO APPLICATION FOR PERMIT TO CONSTRUCT (OR RECONSTRUCT) A SEWAGE DISPOSAL SYSTEM.

PROPERTY OWNER George A. Garbutt

ADDRESS 11363 Frederick Rd., Ellicott City, MD 21042 PHONE \_\_\_\_\_

AGENT OR PROSPECTIVE BUYER Heritage Land Development

ADDRESS 3243 Bethany Lane, Ellicott City, MD 21042 PHONE 410-313-8808

PROPERTY LOCATION:

SUBDIVISION Brantwood II LOT NO. 176

ROAD AND DESCRIPTION 11363 Frederick Road, Ellicott City, MD 21042

TAX MAP 16 PARCEL # 172

SIZE OF LOT 1 acre TYPE BLDG. SFD  
(SINGLE FAMILY DWELLING OR COMMERCIAL)

THE SYSTEM INSTALLED UNDER THIS APPLICATION IS ACCEPTABLE ONLY UNTIL PUBLIC FACILITIES BECOME AVAILABLE. I FULLY UNDERSTAND THE FEE CONNECTED WITH THE FILING OF THIS PERC TEST APPLICATION IS NON-REFUNDABLE UNDER ANY CIRCUMSTANCES. I ALSO AGREE TO COMPLY WITH ALL M.O.S.H.A. REQUIREMENTS IN TESTING THIS LOT. \_\_\_\_\_ ✓

(SIGNATURE OF APPLICANT)

APPROVED BY \_\_\_\_\_ FOR \_\_\_\_\_ DATE \_\_\_\_\_

DISAPPROVED BY \_\_\_\_\_ FOR \_\_\_\_\_ DATE \_\_\_\_\_

HOLD PENDING FURTHER TESTS \_\_\_\_\_

REASONS FOR REJECTION OR HOLDING \_\_\_\_\_

PERCOLATION TEST PLAT/PRELIMINARY PLAT - TITLE OR I.D. # \_\_\_\_\_ DATE \_\_\_\_\_

SITE DEVELOPMENT PLAN/FINAL PLAT - TITLE OR I.D. # \_\_\_\_\_ DATE \_\_\_\_\_

# THIS IS NOT A PERMIT

5105710  
COUNTY #

SOIL PROFILE  
142

0'  
3'  
12'

orange  
cl tm  
orange  
brown  
siltm  
mica  
flecs  
15%  
shale  
frags

143

3.5'  
11'

orange  
cl tm  
tan/  
orange  
siltm  
mica  
flecs  
10%  
shale  
frags

144

3'  
12.5'

orange  
cl tm  
tan/  
beige  
siltm  
mica  
flecs  
10%  
shale

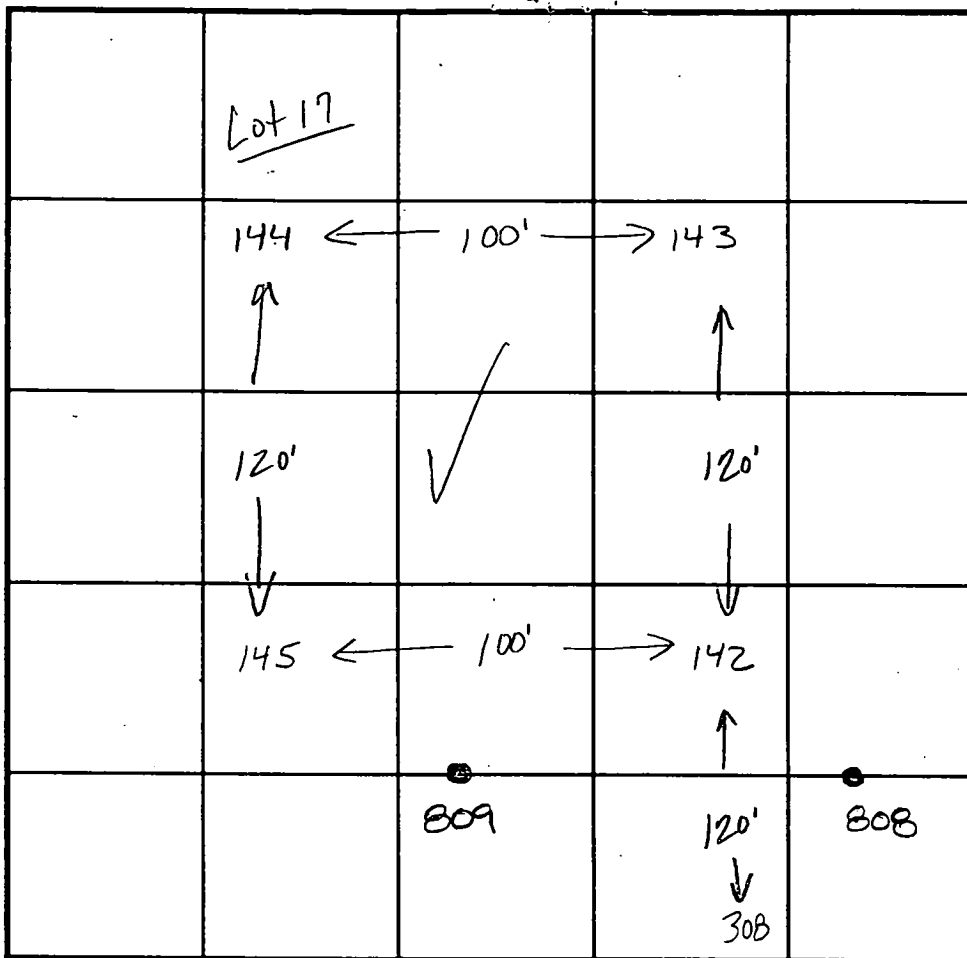

INDICATE NORTH - NAME ADJOINING ROADWAY AS BASE LINE.

SOIL PROFILE  
145

0'  
3'  
12'

orange  
brown  
cl tm  
brown/  
orange  
siltm  
mica  
flecs  
15%  
shale  
frags

308

3'  
12'

orange/  
brown cl tm  
beige/white  
quartz frags  
siltm  
powdery  
10% shale

DATE	TEST NO.	DEPTH	PRE-WET		TEST - 1" DROP		TIME
			START	STOP	START	STOP	
8-24-98	142	3.0'S	12:1420	12:1550	12:1550	12:1750	2min
		12.0'D	visual	ok - see profile			
	143	3.5'S	12:0540	12:0650	12:0650	12:0850	2min
		11.0'D	visual	ok - see profile			
	144	3.0'S	11:2520	11:2730	11:2730	11:32	4 1/2
		12.5'D	visual	ok - see profile			
	145	12.0'D	visual	only - ok see profile			
	308	12.0'D	visual	only - ok see profile			
	311	11.5'D	visual	ok - same as test hole #308			

REMARKS test holes staked by surveyor

TYPE OF SOIL

TESTED BY

Kim Maiste

ALSO PRESENT

Tim Feaga

TRENCH DESIGN DATA: AVERAGE PERCOLATION TIME

TRENCH WIDTH

INLET DEPTH

MAXIMUM BOTTOM DEPTH

SQ. FT./BEDROOM

# APPLICATION

PERCOLATION TESTING

A 511420

P \_\_\_\_\_

HOWARD COUNTY HEALTH DEPARTMENT  
BUREAU OF ENVIRONMENTAL HEALTH  
3525-H ELLICOTT MILLS DRIVE/ELLICOTT CITY, MARYLAND 21043  
TELEPHONE: 313-2640

DISTRICT 3rd

DATE 2/10/99

TO: THE COUNTY HEALTH OFFICER  
ELLICOTT CITY, MARYLAND

I HEREBY APPLY FOR THE NECESSARY TEST PRIOR TO APPLICATION FOR PERMIT TO CONSTRUCT (OR RECONSTRUCT) A SEWAGE DISPOSAL SYSTEM.

PROPERTY OWNER Wendy E. Takacs  
11407 Frederick Road  
ADDRESS Ellicott City, MD 21042 PHONE 410-531-3858

AGENT OR PROSPECTIVE BUYER Brantwood LLC  
8835-P Columbia 100 Pkwy.  
ADDRESS Columbia, MD 21045 PHONE 410-730-0810

PROPERTY LOCATION:

SUBDIVISION Brantwood Section Three LOT NO. \_\_\_\_\_

ROAD AND DESCRIPTION Cotswold Spring Farm Lane

TAX MAP 16 PARCEL # 205

SIZE OF LOT 40,000 S.F.+ TYPE BLDG. Single Family Dwelling  
(SINGLE FAMILY DWELLING OR COMMERCIAL)

THE SYSTEM INSTALLED UNDER THIS APPLICATION IS ACCEPTABLE ONLY UNTIL PUBLIC FACILITIES BECOME AVAILABLE. I FULLY UNDERSTAND THE FEE CONNECTED WITH THE FILING OF THIS PERC TEST APPLICATION IS NON-REFUNDABLE UNDER ANY CIRCUMSTANCES. I ALSO AGREE TO COMPLY WITH ALL M.O.S.H.A. REQUIREMENTS IN TESTING THIS LOT.

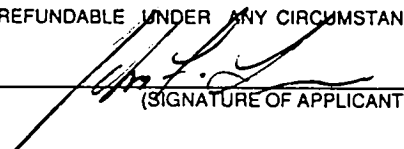

(SIGNATURE OF APPLICANT)

APPROVED BY \_\_\_\_\_ FOR \_\_\_\_\_ DATE \_\_\_\_\_

DISAPPROVED BY \_\_\_\_\_ FOR \_\_\_\_\_ DATE \_\_\_\_\_

HOLD PENDING FURTHER TESTS \_\_\_\_\_

REASONS FOR REJECTION OR HOLDING \_\_\_\_\_

PERCOLATION TEST PLAT/PRELIMINARY PLAT - TITLE OR I.D. # \_\_\_\_\_ DATE \_\_\_\_\_

SITE DEVELOPMENT PLAN/FINAL PLAT - TITLE OR I.D. # \_\_\_\_\_ DATE \_\_\_\_\_

# THIS IS NOT A PERMIT

COUNTY #

SOIL PROFILE

808

dark red  
Siclm

3.0

1qt or  
Salm  
gravelly  
20%  
Rx

12.0

809

dark brown  
Siclm

3.0

grey brown  
Salm  
30%  
mica  
shale

12.0

SOIL PROFILE

0'

Empty vertical box for soil profile notes.

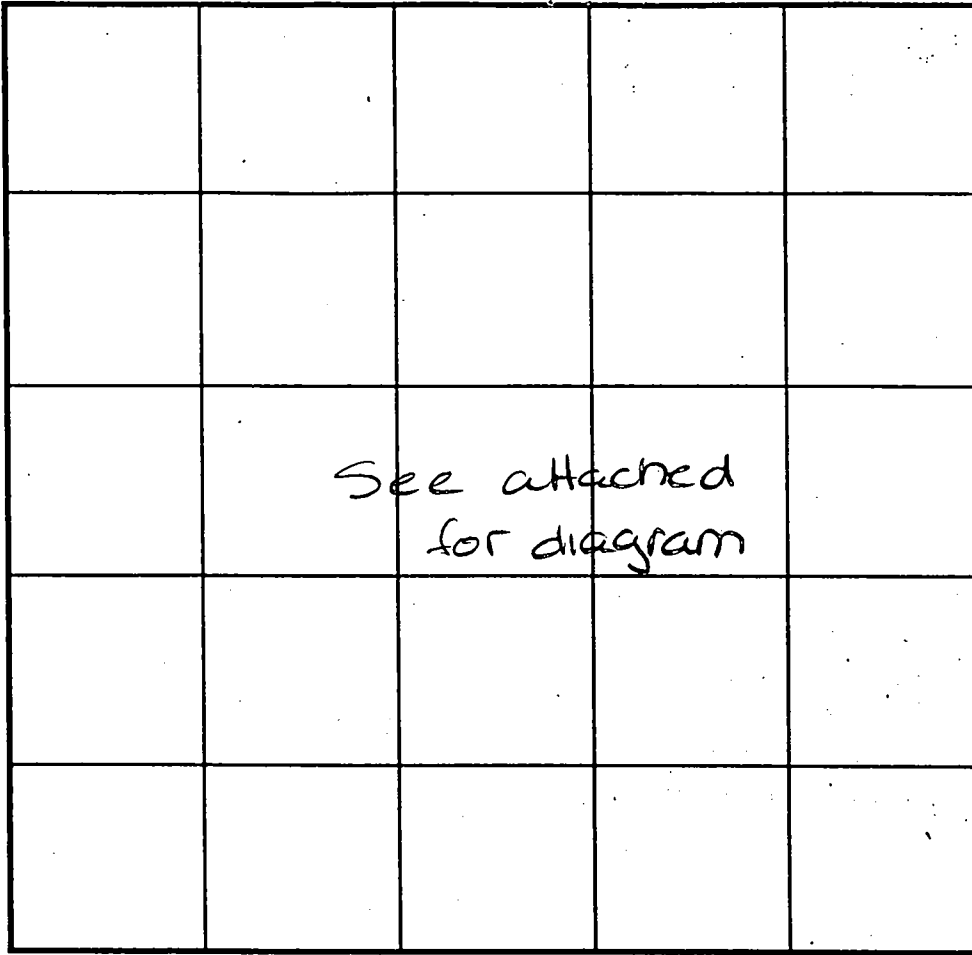

INDICATE NORTH - NAME ADJOINING ROADWAY AS BASE LINE.

DATE	TEST NO.	DEPTH	PRE-WET		TEST - 1" DROP		TIME
			START	STOP	START	STOP	
11-8-99	808	Visual to 12.0	- see profile				OK
	809	Visual to 12.0	see profile				OK

REMARKS \_\_\_\_\_

TYPE OF SOIL \_\_\_\_\_

TESTED BY Amy McMillen ALSO PRESENT Tim Feasa

TRENCH DESIGN DATA: AVERAGE PERCOLATION TIME \_\_\_\_\_ TRENCH WIDTH \_\_\_\_\_

INLET DEPTH \_\_\_\_\_ MAXIMUM BOTTOM DEPTH \_\_\_\_\_ SQ. FT./BEDROOM \_\_\_\_\_



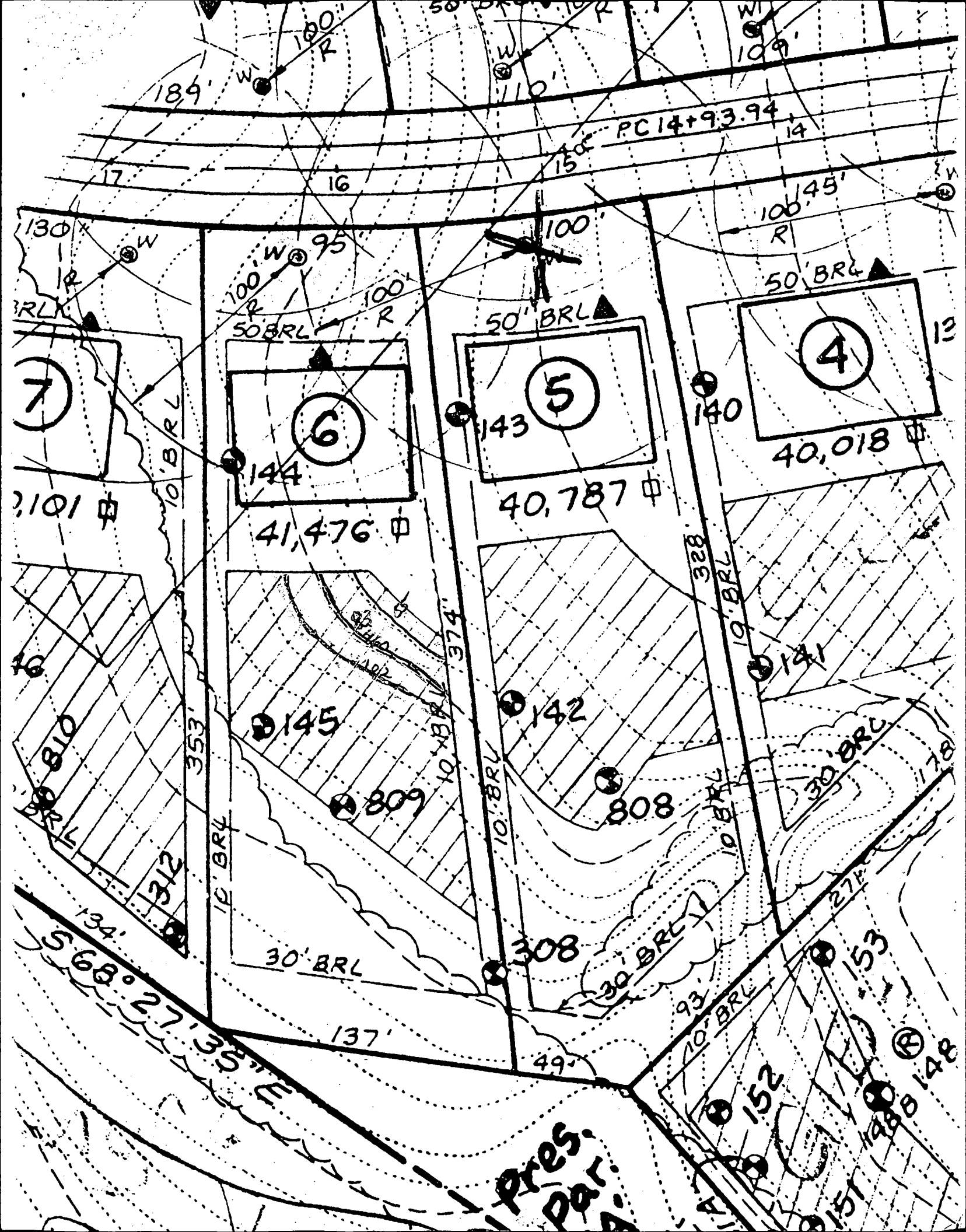

189' W  
100' R

PC 14+93.94  
14

17  
16

130' W  
R

100' W 95°  
50' BRL  
100' R

100'  
15°

100' 45' R

7  
2,101

6  
144  
41,476

5  
143  
40,787

4  
140  
40,018

310  
312  
353'  
10' BRL  
10' BRL

145  
809  
30' BRL  
10' BRL  
374'

142  
808  
10' BRL  
328  
10' BRL  
30' BRL  
93'  
10' BRL

141  
30' BRL  
178'

134'  
S 68° 27' 35" E  
137'

Pres.  
Par.

152  
153  
148  
148  
151

Public Stormwater Management  
Access, Drainage & Utility  
Easement

MATCHLINE SHEET 3

SENECA CHIEF TRAIL  
(Public 50' R/W)

Preservation Parcel "B"  
(Non-Buildable)  
0.2959 Ac.±  
12,890 Sq. Ft.  
Owner: Brantwood Community  
Association, Inc.  
Trust Holders: Howard County,  
Maryland

Existing Public Stormwater  
Management, Drainage And  
Utility Easement  
Plat Number 14934

Preservation Parcel "A"  
(Non-Buildable)  
0.4241 Ac.±  
18,472 Sq. Ft.  
Owner: Brantwood Community  
Association, Inc.  
Trust Holders: Howard County,  
Maryland

LOT 20  
F.01.67

Preservation  
Parcel "F"  
(Non-Buildable)

DEED CERTIFICATE

That it is a subdivision of all of the lands conveyed  
to the Trust by Gertrude J. Garbutt and Gertrude J. Garbutt and Gertrude J. Garbutt in  
Howard County, Maryland in Liber 995 Folio 123; and by Virginia M. Cole  
Trust Company by deed dated July 14, 2000 and  
in Liber 5146 Folio 611; and by Virginia M. Cole  
Trust Company by deed dated July 14, 2000 and  
in place or will be in place prior to the  
date shown, in accordance with the Annex

We, George and Gertrude J. Garbutt,  
described hereon, hereby certify that the  
by the Department of the Environment  
Howard County, Maryland  
(1) 11

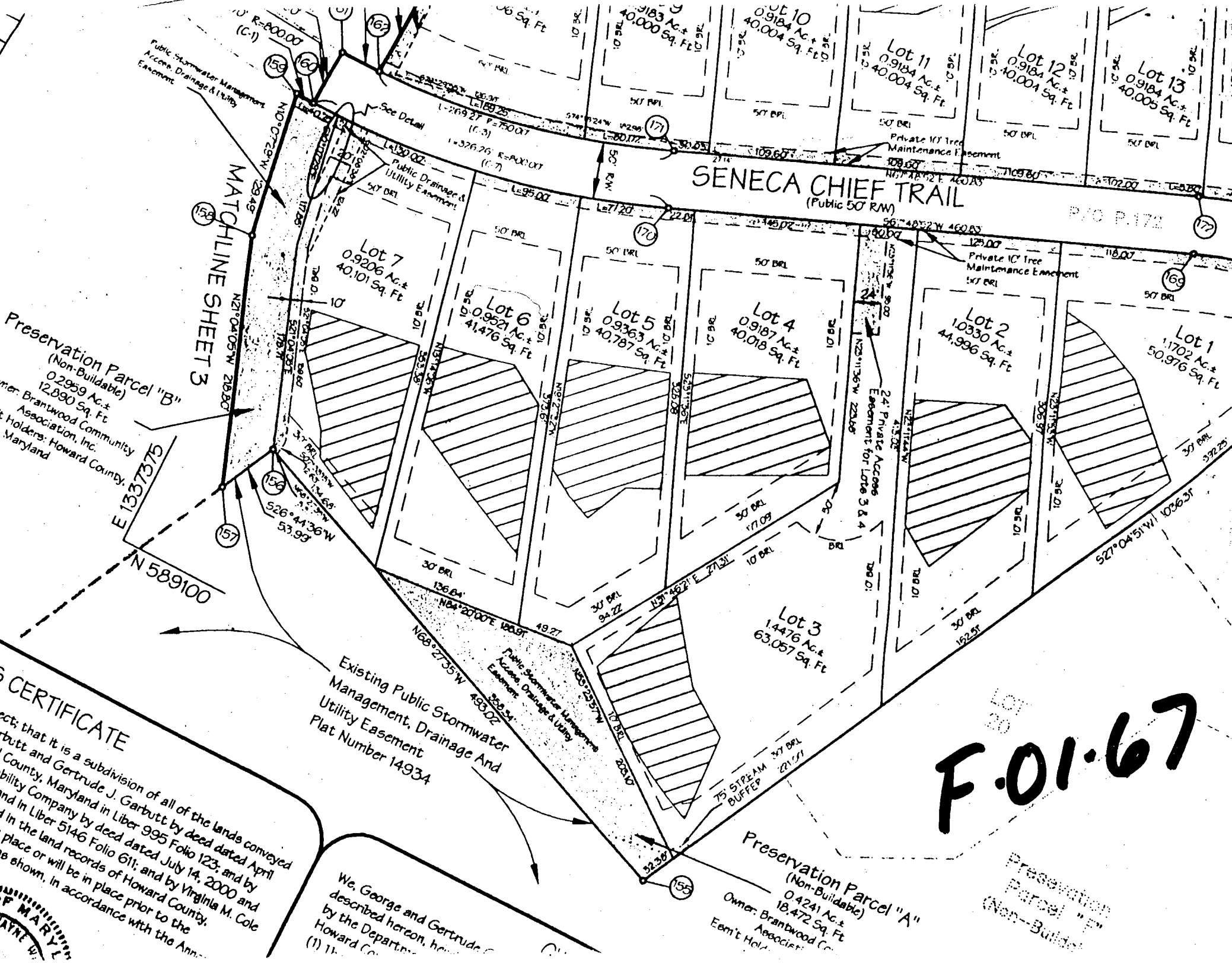

CHIEF

MINE

P10  
Pres. Par. 'C'  
(Non-Buildable)  
8.19 Ac.

PERC  
CERT  
5.8.00

PROPOSED  
SWM  
FACILITY

Pres.  
Par. 'A'  
Non-Build  
0.46  
Ac.

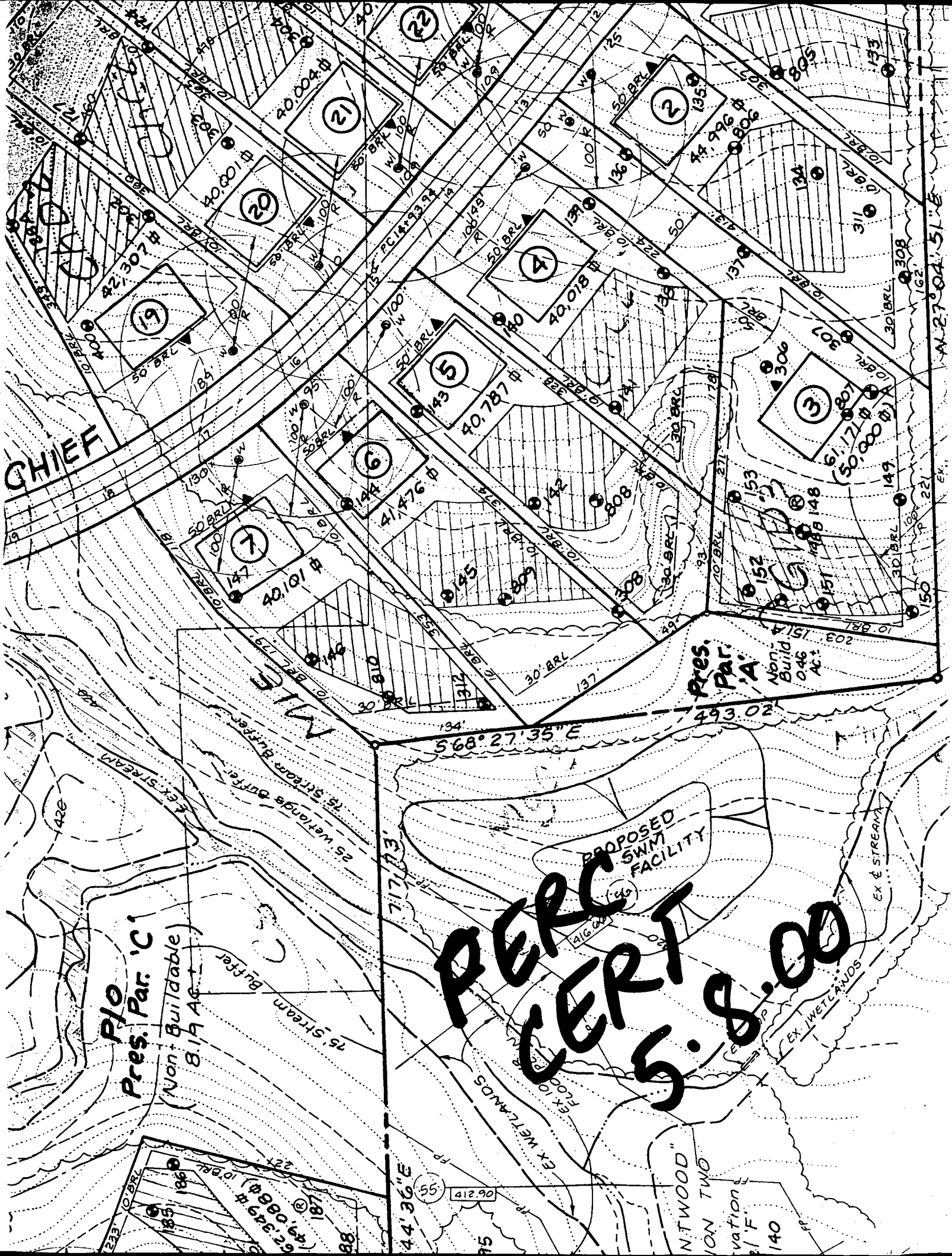

N 27° 04' 51" E

568° 27' 35" E

44° 36' E

N. TWOOD  
NON TWO

vation  
F.  
140

EX. STREAM

EX. WETLANDS

75' Stream Buffer  
75' Stream Buffer

EX. WETLANDS  
EX. WETLANDS

185, 186  
181, 182  
183, 184  
185, 186  
187, 188  
189, 190  
191, 192  
193, 194  
195, 196  
197, 198  
199, 200  
201, 202  
203, 204  
205, 206  
207, 208  
209, 210  
211, 212  
213, 214  
215, 216  
217, 218  
219, 220  
221, 222  
223, 224  
225, 226  
227, 228  
229, 230  
231, 232  
233, 234  
235, 236  
237, 238  
239, 240  
241, 242  
243, 244  
245, 246  
247, 248  
249, 250  
251, 252  
253, 254  
255, 256  
257, 258  
259, 260  
261, 262  
263, 264  
265, 266  
267, 268  
269, 270  
271, 272  
273, 274  
275, 276  
277, 278  
279, 280  
281, 282  
283, 284  
285, 286  
287, 288  
289, 290  
291, 292  
293, 294  
295, 296  
297, 298  
299, 300  
301, 302  
303, 304  
305, 306  
307, 308  
309, 310  
311, 312  
313, 314  
315, 316  
317, 318  
319, 320  
321, 322  
323, 324  
325, 326  
327, 328  
329, 330  
331, 332  
333, 334  
335, 336  
337, 338  
339, 340  
341, 342  
343, 344  
345, 346  
347, 348  
349, 350  
351, 352  
353, 354  
355, 356  
357, 358  
359, 360  
361, 362  
363, 364  
365, 366  
367, 368  
369, 370  
371, 372  
373, 374  
375, 376  
377, 378  
379, 380  
381, 382  
383, 384  
385, 386  
387, 388  
389, 390  
391, 392  
393, 394  
395, 396  
397, 398  
399, 400  
401, 402  
403, 404  
405, 406  
407, 408  
409, 410  
411, 412  
413, 414  
415, 416  
417, 418  
419, 420  
421, 422  
423, 424  
425, 426  
427, 428  
429, 430  
431, 432  
433, 434  
435, 436  
437, 438  
439, 440  
441, 442  
443, 444  
445, 446  
447, 448  
449, 450  
451, 452  
453, 454  
455, 456  
457, 458  
459, 460  
461, 462  
463, 464  
465, 466  
467, 468  
469, 470  
471, 472  
473, 474  
475, 476  
477, 478  
479, 480  
481, 482  
483, 484  
485, 486  
487, 488  
489, 490  
491, 492  
493, 494  
495, 496  
497, 498  
499, 500  
501, 502  
503, 504  
505, 506  
507, 508  
509, 510  
511, 512  
513, 514  
515, 516  
517, 518  
519, 520  
521, 522  
523, 524  
525, 526  
527, 528  
529, 530  
531, 532  
533, 534  
535, 536  
537, 538  
539, 540  
541, 542  
543, 544  
545, 546  
547, 548  
549, 550  
551, 552  
553, 554  
555, 556  
557, 558  
559, 560  
561, 562  
563, 564  
565, 566  
567, 568  
569, 570  
571, 572  
573, 574  
575, 576  
577, 578  
579, 580  
581, 582  
583, 584  
585, 586  
587, 588  
589, 590  
591, 592  
593, 594  
595, 596  
597, 598  
599, 600  
601, 602  
603, 604  
605, 606  
607, 608  
609, 610  
611, 612  
613, 614  
615, 616  
617, 618  
619, 620  
621, 622  
623, 624  
625, 626  
627, 628  
629, 630  
631, 632  
633, 634  
635, 636  
637, 638  
639, 640  
641, 642  
643, 644  
645, 646  
647, 648  
649, 650  
651, 652  
653, 654  
655, 656  
657, 658  
659, 660  
661, 662  
663, 664  
665, 666  
667, 668  
669, 670  
671, 672  
673, 674  
675, 676  
677, 678  
679, 680  
681, 682  
683, 684  
685, 686  
687, 688  
689, 690  
691, 692  
693, 694  
695, 696  
697, 698  
699, 700  
701, 702  
703, 704  
705, 706  
707, 708  
709, 710  
711, 712  
713, 714  
715, 716  
717, 718  
719, 720  
721, 722  
723, 724  
725, 726  
727, 728  
729, 730  
731, 732  
733, 734  
735, 736  
737, 738  
739, 740  
741, 742  
743, 744  
745, 746  
747, 748  
749, 750  
751, 752  
753, 754  
755, 756  
757, 758  
759, 760  
761, 762  
763, 764  
765, 766  
767, 768  
769, 770  
771, 772  
773, 774  
775, 776  
777, 778  
779, 780  
781, 782  
783, 784  
785, 786  
787, 788  
789, 790  
791, 792  
793, 794  
795, 796  
797, 798  
799, 800  
801, 802  
803, 804  
805, 806  
807, 808  
809, 810  
811, 812  
813, 814  
815, 816  
817, 818  
819, 820  
821, 822  
823, 824  
825, 826  
827, 828  
829, 830  
831, 832  
833, 834  
835, 836  
837, 838  
839, 840  
841, 842  
843, 844  
845, 846  
847, 848  
849, 850  
851, 852  
853, 854  
855, 856  
857, 858  
859, 860  
861, 862  
863, 864  
865, 866  
867, 868  
869, 870  
871, 872  
873, 874  
875, 876  
877, 878  
879, 880  
881, 882  
883, 884  
885, 886  
887, 888  
889, 890  
891, 892  
893, 894  
895, 896  
897, 898  
899, 900  
901, 902  
903, 904  
905, 906  
907, 908  
909, 910  
911, 912  
913, 914  
915, 916  
917, 918  
919, 920  
921, 922  
923, 924  
925, 926  
927, 928  
929, 930  
931, 932  
933, 934  
935, 936  
937, 938  
939, 940  
941, 942  
943, 944  
945, 946  
947, 948  
949, 950  
951, 952  
953, 954  
955, 956  
957, 958  
959, 960  
961, 962  
963, 964  
965, 966  
967, 968  
969, 970  
971, 972  
973, 974  
975, 976  
977, 978  
979, 980  
981, 982  
983, 984  
985, 986  
987, 988  
989, 990  
991, 992  
993, 994  
995, 996  
997, 998  
999, 1000

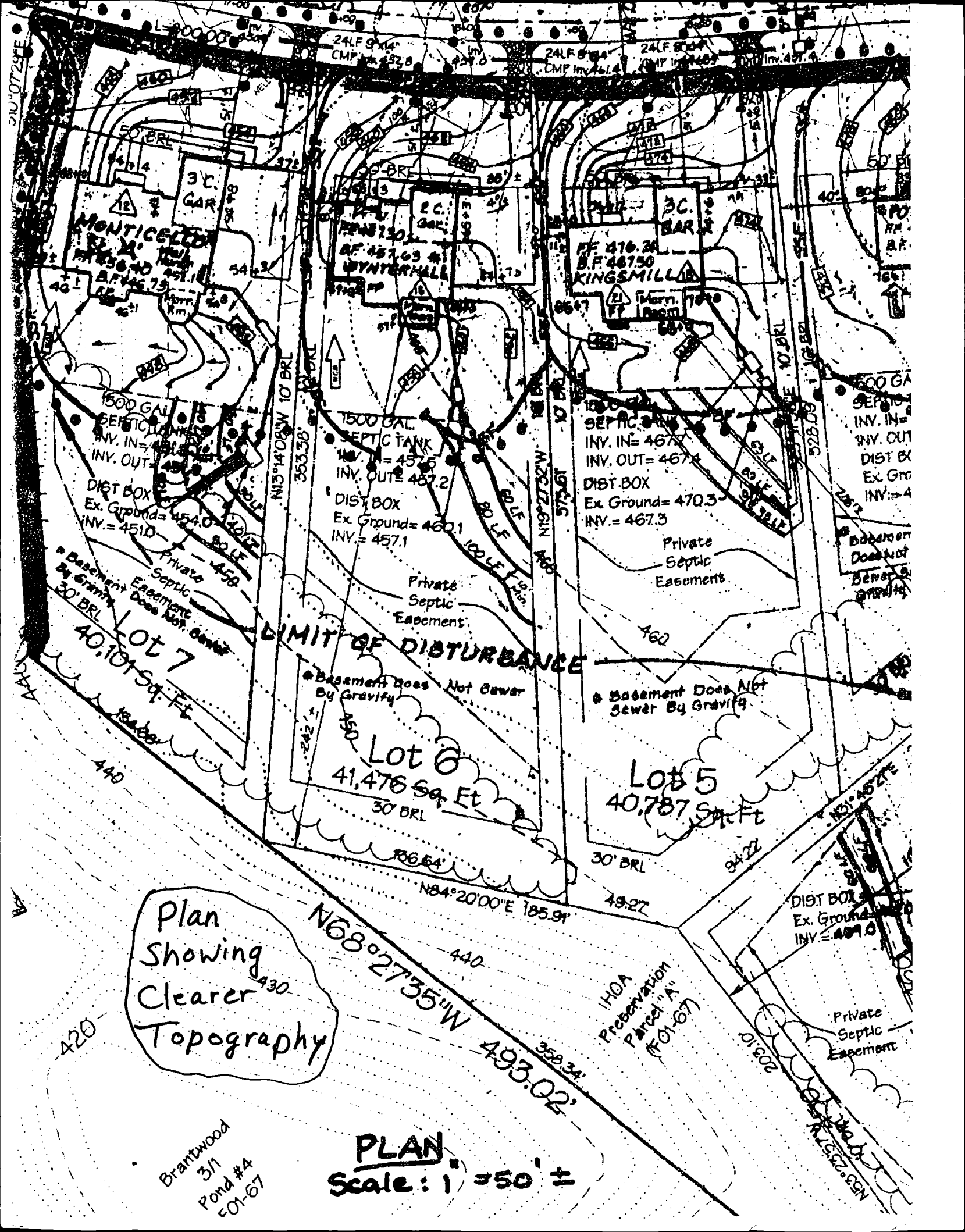

Plan  
Showing  
Clearer  
Topography

**PLAN**  
Scale: 1" = 50' ±

Brantwood  
3/1  
Pond #4  
01-67