

000148967

DEPARTMENT OF INSPECTIONS, LICENSES AND PERMITS
3430 COURT HOUSE DRIVE
ELLCOTT CITY, MD 21043
PERMITS (410) 313-2455 INSPECTIONS (410) 313-1810
AUTOMATED INFORMATION (410) 313-3800

HOWARD COUNTY PERMIT APPLICATION

PERMIT NUMBER

000148967

Building Address 2230 Daisy Rd.
Woodbine MD 21797

Property Owner's Name P. J. ZUMATI
Address 3230 Daisy Rd

Suite/Apt. #: _____ SDP/WP/Petition #: _____

City Woodbine State MD Zip Code 21797

Census Tract 604001 Subdivision _____

Home Phone 410-409-2509 Work Phone _____

Section _____ Area _____ Lot _____

Applicant's Name & Mailing Address, (if other than stated hereon):

Tax Map 13 Parcel 205 Grid 6

Zoning RCDE2 Map Coordinates _____ Lot size 5.47 AC.

Phone _____ Fax _____

Existing Use Single Family

Contractor Company Murphy Scaffolds LLC

Proposed Use Same w/ deck + steps to porch

Contact Person Thomas Murphy

Estimated Construction Cost \$ 17000.00

Address 15981 Crabbe Branch Way

Description of Work Approx 280 S.E. deck w/ 1 set of steps to porch (35' x 26')

City Rock Hill State MD Zip Code 20955

License No. 120511 Phone 301-570-7600 Fax 301-570-7349

Occupant or Tenant _____

Engineer or Architect Company _____

Contact Name _____

Contact Person _____

Address _____

Address _____

City _____ State _____ Zip Code _____

City _____ State _____ Zip Code _____

Phone _____ Fax _____

Phone _____ Fax _____

BUILDING DESCRIPTION - COMMERCIAL

BUILDING DESCRIPTION - RESIDENTIAL

Building Characteristics

Utilities

Height: _____
No. of stories: _____
Gross area, sq. ft. per floor: _____
Use group: _____
Construction type:
 Reinforced Concrete
 Structural Steel
 Masonry
 Wood Frame
 State Certified Modular

Water Supply:
 Public
 Private
Sewage Disposal:
 Public
 Private
Electric Yes No
Gas Yes No
Heating System:
Electric Oil
Natural Gas
Propane Gas
Sprinkler system: N/A
 Full
 Partial
 Other Suppression
 # of Heads

Building Characteristics

Utilities

SF Dwelling SF Townhouse
Depth _____ Width _____
1st floor: _____
2nd floor: 26' x 30'
Basement: _____
Finished Basement Unfinished Basement
Crawl space Slab on Grade
No. of Bedrooms: _____
Multi-family dwellings:
No. of efficiency units: _____
No. of 1 BR units: _____
No. of 2 BR units: _____
No. of 3 BR units: _____
Other Structure: _____
Dimensions: _____
Footings: _____
Roof: _____
 State Certified Modular
 Manufactured Home

Water Supply:
 Public
 Private
Sewage Disposal:
 Public
 Private
Electric Yes No
Gas Yes No
Heating System:
Electric Oil
Natural Gas
Propane Gas
Sprinkler system: N/A
 NFPA #13D
 NFPA #13R
 Other:

THE UNDERSIGNED HEREBY CERTIFIES AND AGREES AS FOLLOWS: (1) THAT HE/SHE IS AUTHORIZED TO MAKE THIS APPLICATION; (2) THAT THE INFORMATION IS CORRECT; (3) THAT HE/SHE WILL COMPLY WITH ALL REGULATIONS OF HOWARD COUNTY WHICH ARE APPLICABLE THERETO; (4) THAT HE/SHE WILL PERFORM NO WORK ON THE ABOVE REFERENCED PROPERTY NOT SPECIFICALLY DESCRIBED IN THIS APPLICATION; (5) THAT HE/SHE GRANTS COUNTY OFFICIALS THE RIGHT TO ENTER ONTO THIS PROPERTY FOR THE PURPOSE OF INSPECTING THE WORK PERMITTED AND POSTING NOTICES.

Applicant's Signature

Print Name

Title Company

Date

Checks payable to: **DIRECTOR OF FINANCE OF HOWARD COUNTY**

**** PLEASE WRITE NEATLY AND LEGIBLY. ****

- FOR OFFICE USE ONLY -

AGENCY

DATE

SIGNATURE APPROVAL

DPZ SETBACK INFORMATION

PROPERTY ID#

57293

THIS PLAT CAN NOT BE USED TO ESTABLISH PROPERTY LINES OR CORNERS.

Property known as:

505/177

ELECTION DISTRICT
NEW ARD COUNTY, MD

TAX MAP 13
BLK 4
PARCEL 105

APPROVED
WALK-THRU BUILDING PERMIT

BP# 1300148967 A# _____

APP. SAN MR

DATE: 6/17/04

DESC. OF WORK: Deck

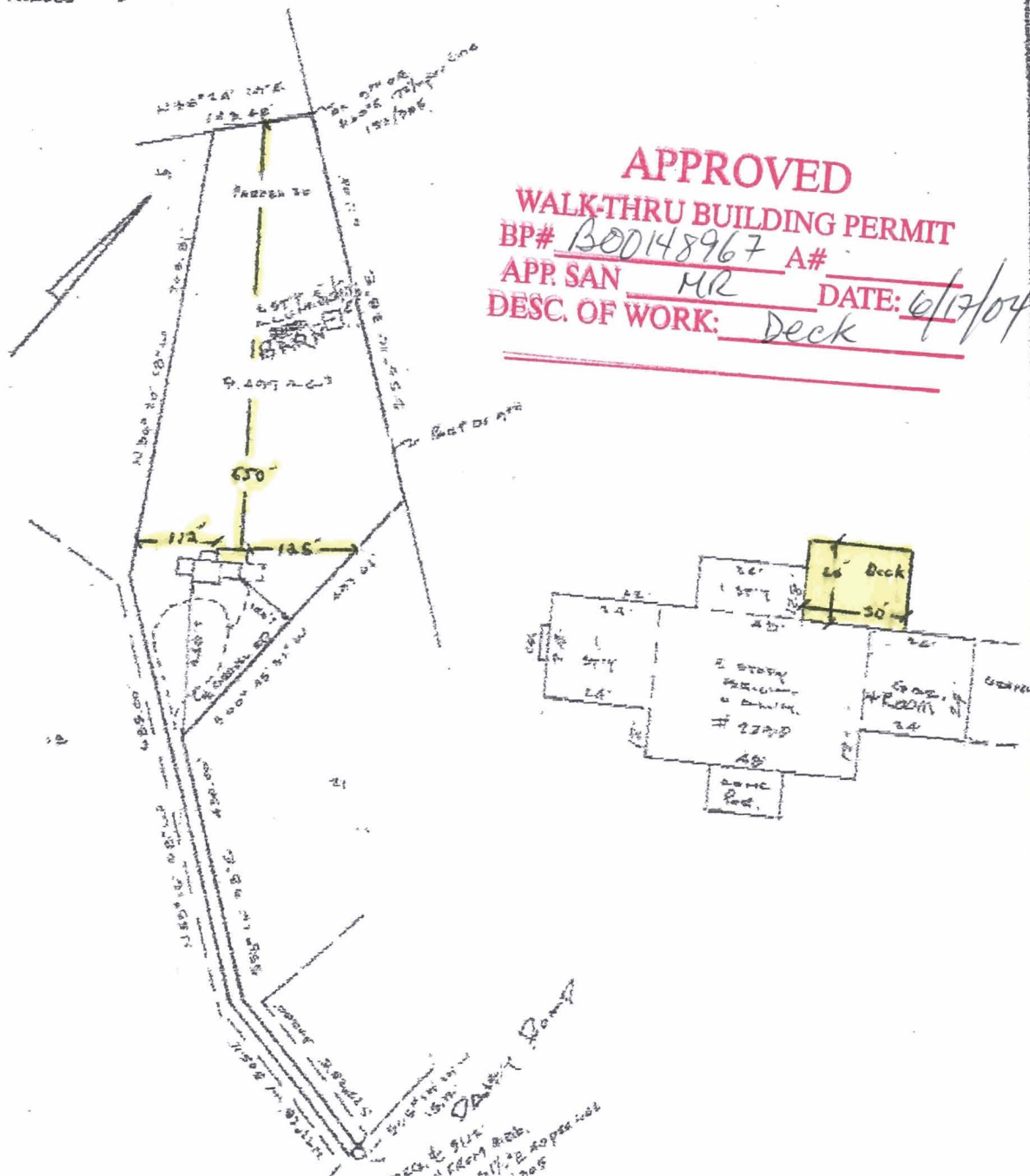

LOCATION SURVEY PLAT
SUBJECT PROPERTY NOT LOCATED IN A FLOOD PLAIN AREA UNLESS OTHERWISE NOTED

CERTIFICATION

SEAL

SCALE 1" = 20' DATE 6.17.04

This is to certify that I have surveyed
the property known as: 2270
Dist 2000



LAND DESIGN ENGINEERING, INC.
8835 Columbia 100 Parkway
Unit N
Columbia, MD 21045
(410) 715-1070
(301) 596-2424
(410) 715-0682 (Fax)

for the purpose of locating the im-
portant features of the property
for the purpose of locating the im-
provements thereon, and the improvements