

PERMIT

SEWAGE DISPOSAL SYSTEM

MARYLAND STATE DEPARTMENT OF HEALTH

HOWARD COUNTY

ELLICOTT CITY

DISTRICT 4th

DATE 6-15-73

INDEXED

INDEXED

RPS# 311612

WILLIAM HOPKINS

IS PERMITTED TO INSTALL ALTER

ADDRESS Jennings Chapel Road, Florence, Maryland

PHONE 469-4711

A SEWAGE DISPOSAL SYSTEM LOCATED AT _____

SUBDIVISION _____

ROAD

2889 Florence Road
St. Michaels Road LOT
See Application for Directions

PROPERTY OWNER Roy Clark

ADDRESS Rt. 22, Woodbine, Maryland

SPECIFICATIONS 3 - Bedrooms

DRAIN FIELD _____ DEPTH _____ FEET, BOTTOM AREA _____ SQ. FT.

SEEPAGE PITS _____ ABSORBENT SIDE-WALL AREA _____ SQ. FT.

SEPTIC TANK CAPACITY 1000 GALLONS

FOR GARBAGE GRINDER, INCREASE DISPOSAL AREA 22% & TANK CAPACITY 50%.

OTHER Dry Well to have 125 sq. ft. effective absorbent sidewall area below inlet.
Inlet to be 3 1/2' below original grade and maximum depth 13' below original grade.
Location 35' from right property line and 190' in from edge of road when facing lot from
St. Michaels Road. (Note perc sketch if not clear.)

NOTE: ALL PIPE FROM HOUSE TO DRY WELL MUST BE CAST IRON.
PERMIT VOID AFTER THREE YEARS.

NOTE: INSTALL STARD PIPE ON SEPTIC TANK AND DRY WELL.
IF WATER ENCOUNTERED STOP DIGGING AND CALL HEALTH DEPARTMENT.

PLANS APPROVED BY C. Streaker

DATE 3-16-73

FILL SEPTIC TANK AND DISTRIBUTION BOX WITH WATER BEFORE CALLING FOR AN INSPECTION. COVER NO WORK UNTIL INSPECTED AND APPROVED.

NEITHER THE HOWARD COUNTY COMMISSIONERS NOR THE HEALTH DEPARTMENT IS RESPONSIBLE FOR THE SUCCESSFUL OPERATION OF ANY SYSTEM.

A 18058

A 510570-E

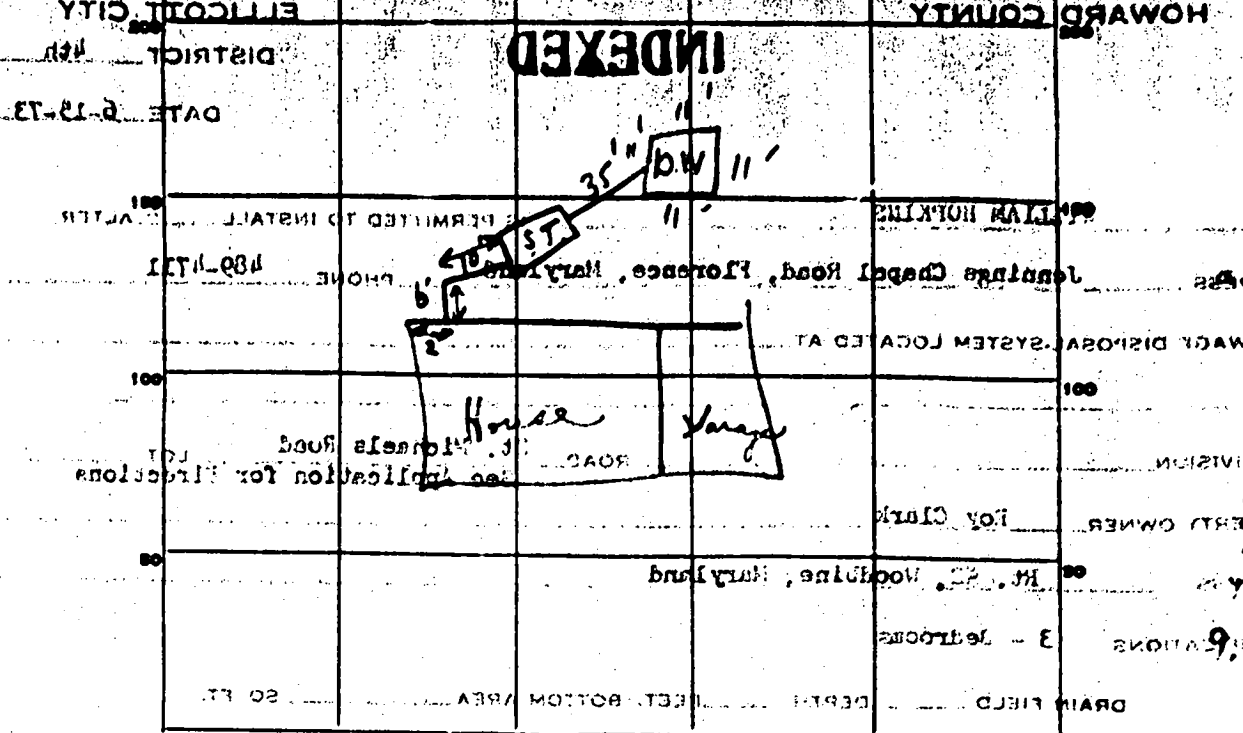

INDICATE NORTH - NAME ADJOINING ROAD AS BASE LINE.

PERMIT CARD _____
 SEPTIC TANK CAPACITY 3 T / D.W.
 SEPTIC TANK, LEVEL OK CLEANOUTS OK / OK
 DISTRIBUTION BOX LEVEL OK
 TRENCH DEPTH 9.5 FT. DEPTH BELOW INLET 9.5 FT.
 ABSORBENT AREA 448 SQ. FT.
 NUMBER OF TRENCHES 4
 GRAVEL DEPTH 9.5 FT. TOTAL LENGTH 380 FT.

REMARKS 6/25/77 Needs cement seal around cast iron
to septic tank down house & reset Dr. Well
to get it done. (Took off to get permit)

DATE SYSTEM APPROVED 6-27-77 INSPECTOR [Signature]

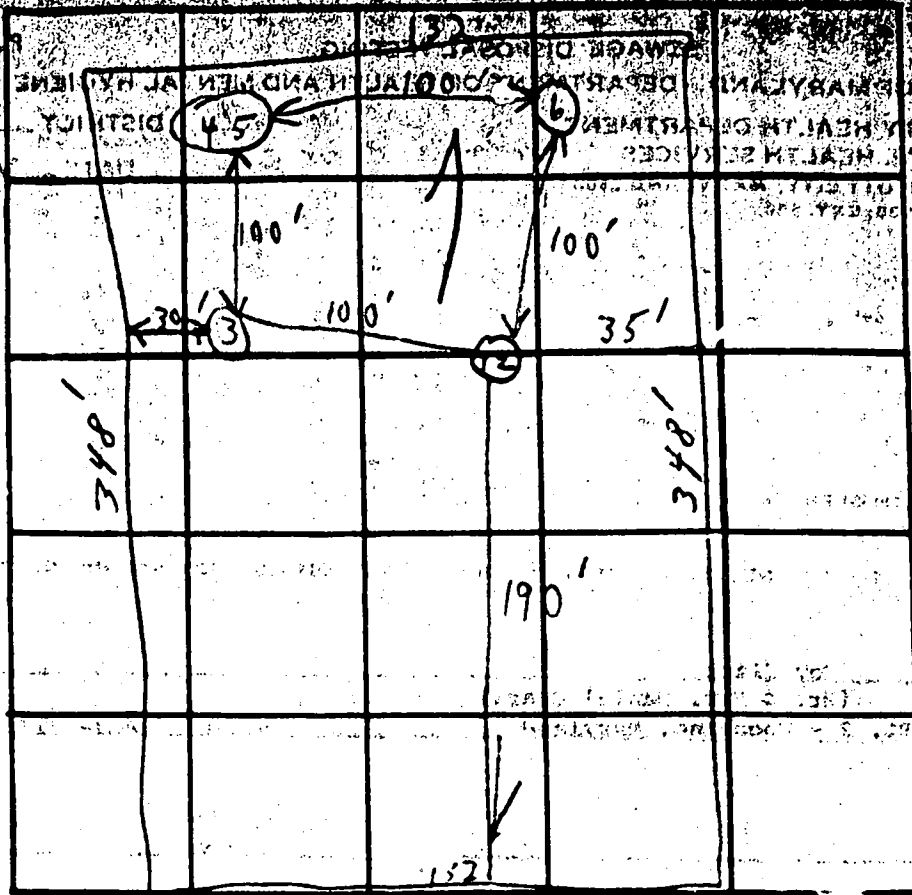

From [unclear]

DATE	TEST NO.	DEPTH	PRE-WET		TEST - 1" DROP		TIME
			START	STOP	START	STOP	
3/11/73	1	13'	9:58	10:01	10:01	10:15	14 min
	2	3 1/2'	10:00	10:02	10:02	10:07	5 min
	2	12'	(Similar to 1+2)		← →		
	4	12'	10:04	10:06	10:06	10:12	6 min
	5	4'	10:05	10:08	10:08	10:14	6 min
	6	11'	(Similar to 4+5)		← →		
					4	31	

175
 8 min only 11/2
 10 min 3 1/2' 1.0

REMARKS: Lot Fenced
 TYPE OF SOIL: Shaly
 TESTED BY: B. Stricker ALSO PRESENT: _____

NO SCALE
 Submit 3 copies

11/3/50

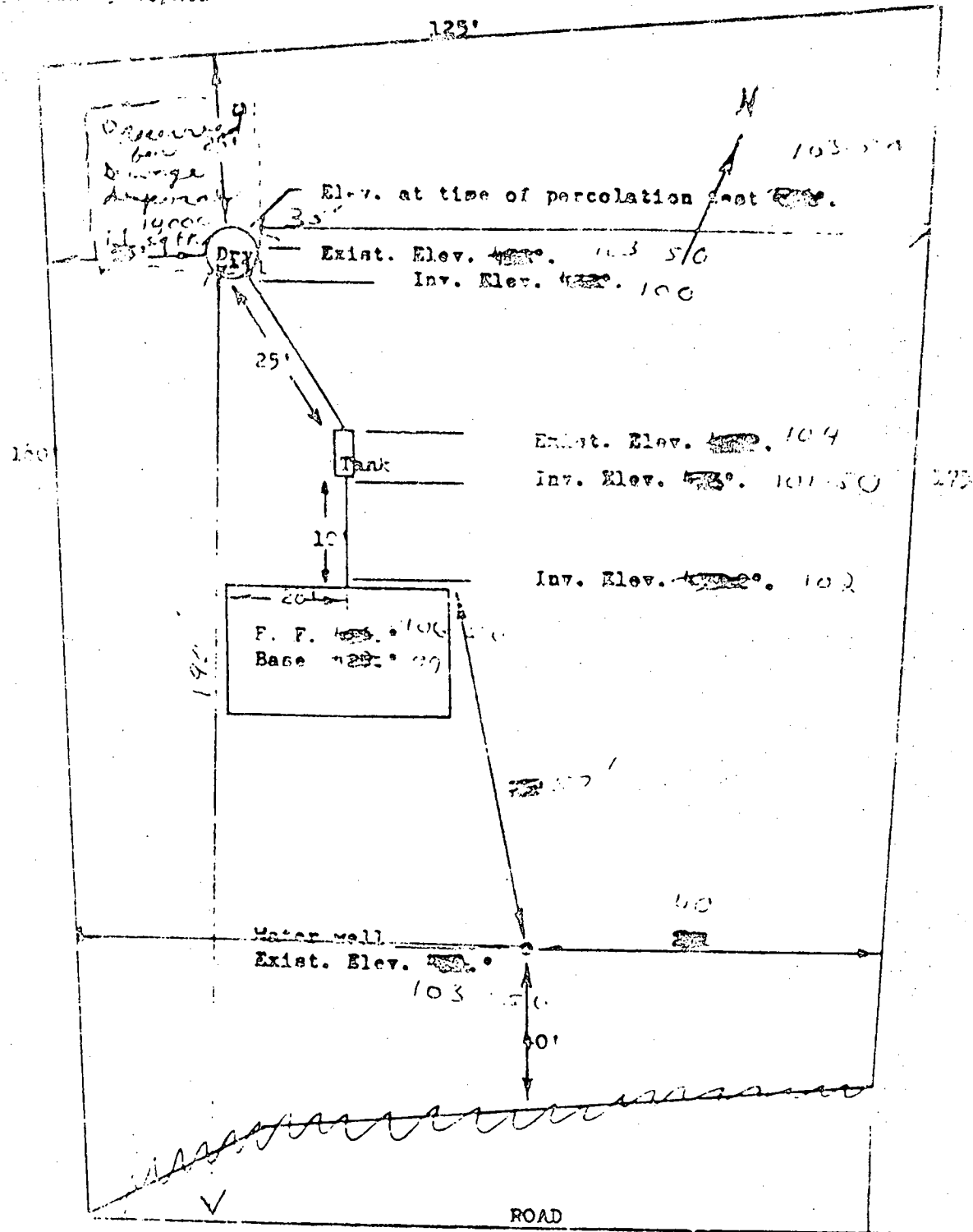

I CERTIFY THE ABOVE MEASUREMENTS AND ELEVATION DIFFERENCES ARE ACTUAL AND CORRECT FOR THIS PROPERTY.

SIGNED: Wm. David E. Clark

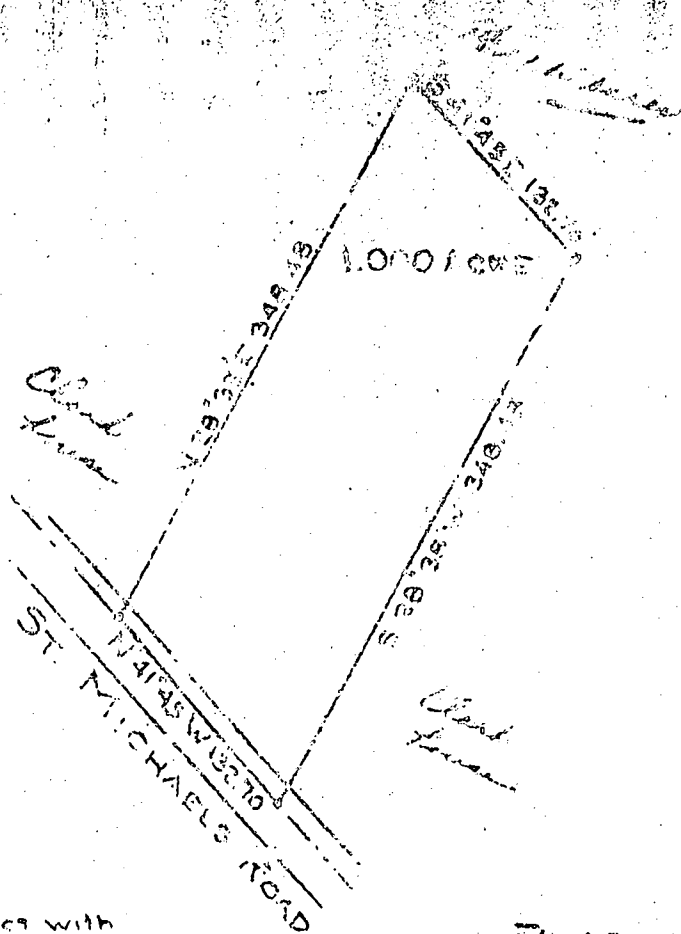

shown herein complies with
 ownership and lot area on
 the Maryland State Health

PLAT OF SURVEY
 FOR

ROY E. CLARK

FOURTH ELECTION DIST. HOWARD COUNTY
 WOODBINE, MARYLAND

SCALE: 1 IN. = 100 FT. JANUARY 16, 1973

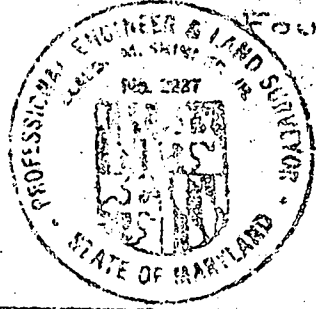

Claude M. Skinner Jr.
 Claude M. Skinner Jr.
 Reg. Professional Engineer &
 Land Surveyor No. 2227

John T. ...

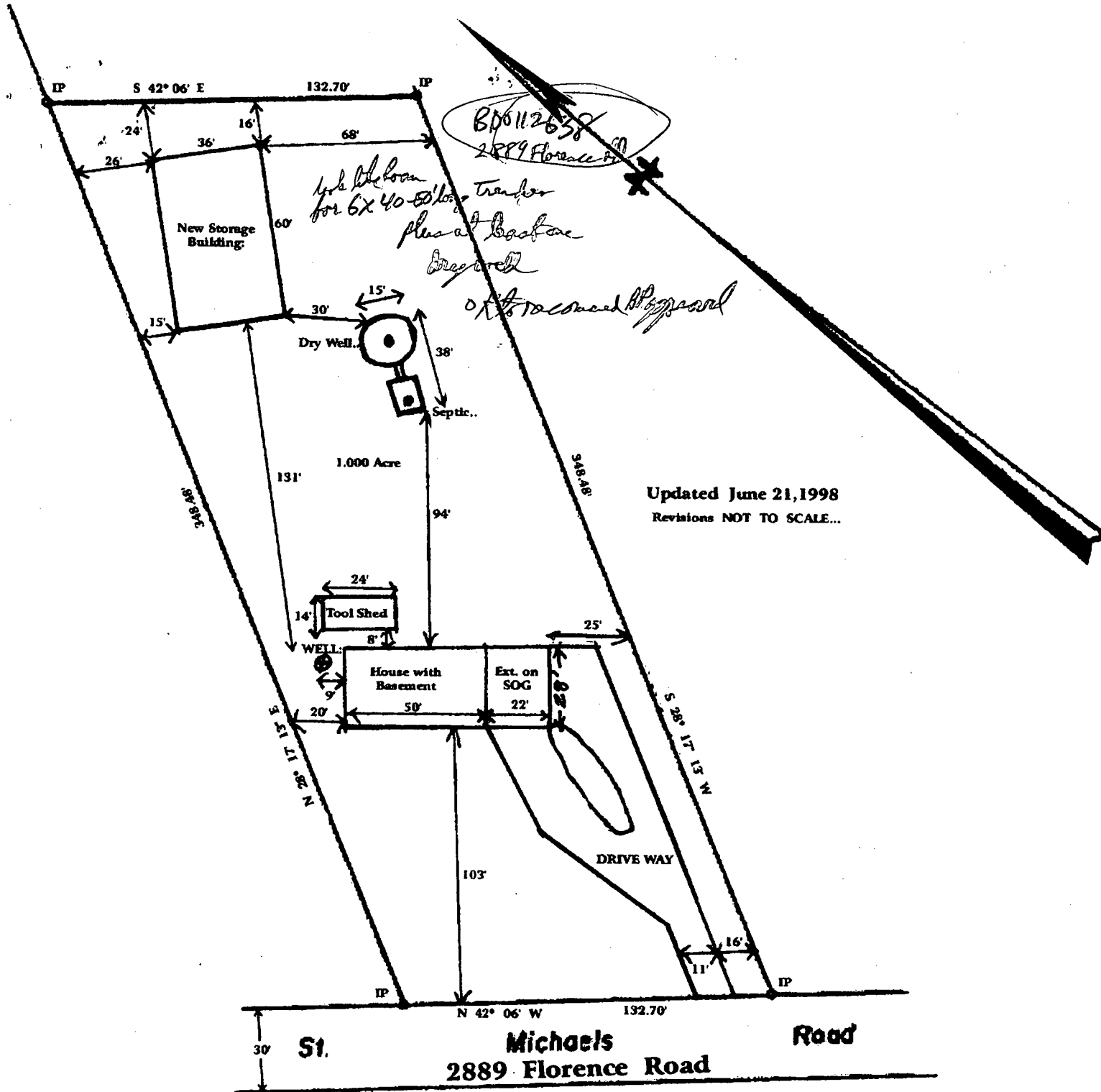

Updated June 21, 1998
 Revisions NOT TO SCALE...

**PLAT OF SURVEY
 FOR
 ROY CLARK
 FOURTH ELECTION DISTRICT OF HOWARD COUNTY
 FLORENCE, MARYLAND
 SCALE: 1 IN. = 50 FT
 JUNE 8, 1968**

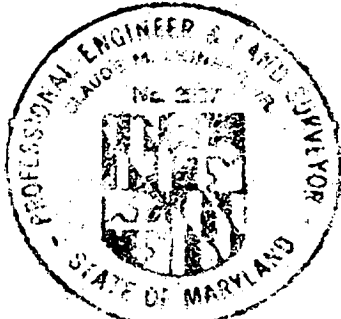

Claude M. Stramer
 Claude M. Stramer Jr. Reg. Eng & Land Surveyor No. 2237

A-2186



HOWARD COUNTY HEALTH DEPARTMENT

Joyce M. Boyd, M.D., County Health Officer

June 29, 1998

MEMORANDUM

TO: Roy Clark
2889 Florence Road
Woodbine, MD 21797

FROM: Ronald J. Pinkley, R.S.
Water and Sewerage Program

RE: **BP#** B00112638
2889 Florence Road

This office has recently received the above referenced building permit application. However, we are unable to approve the application at this time for the following reason(s):

- No water supply has been established to serve the proposed dwelling. (Please submit a copy of the well completion report for review, along with a revised site plan showing actual well location.)
- No septic elevations have been provided on the site plan submitted.
- Incorrect septic specifications utilized in proposed septic system design. (See enclosure)
- No invert elevation(s) provided for: _____
- Proposed ~~house~~ ^{building addition} to _____ sewage disposal less than 20 feet.
- Existing well to _____ less than _____ feet.
- Sewage easement location/configuration incorrect. (See enclosure)
- Other: Plan must demonstrate suffucient reserve area for future septic system repairs. Additional percolation testing may be required. Contact the Health Department to discuss particulars of the plan.

If you have any questions or concerns, please contact Ronald J. Pinkley at (410) 313-2640.

cc: file

per TG 7/1/98

Schedule for site inspection, then back here -

we discuss all well site, adequate septic repair area

Maybe a test hole (looking for shale) before final decision
or plan revision RFB 7/1/98