

8/25/72

SEWAGE DISPOSAL SYSTEM

15388

MARYLAND STATE DEPARTMENT OF HEALTH

HOWARD COUNTY

ELLICOTT CITY

DISTRICT 2

249162

INDEXED
INDEXED

DATE 7/2

Emerson Feaga

IS PERMITTED TO INSTALL & ALTER

ADDRESS Old Frederick Road, Woodstock, Md.

PHONE 328-2481

A SEWAGE DISPOSAL SYSTEM LOCATED AT

SUBDIVISION Mt. Hebron

9318

ROAD Furrow Avenue

LOT 1, Blk. C,

Sect. 12

PROPERTY OWNER Mt. Hebron, Inc.

ELLIS HARRISON, JR.

ADDRESS 2417 Mt. Hebron Drive, Ellicott City, Md.

SPECIFICATIONS 3 bedrooms

DRAIN FIELD DEPTH FEET. BOTTOM AREA SQ. FT.

SEEPAGE PITS ABSORBENT SIDE-WALL AREA SQ. FT.

SEPTIC TANK CAPACITY GALLONS

FOR GARBAGE GRINDER, INCREASE DISPOSAL AREA 22% & TANK CAPACITY 50%

OTHER DRY WELL - 100 sq. ft. absorbent sidewall area per bedroom to begin below the first 3 1/2 ft. of non absorbent ground. Maximum depth permitted for dry well is 10 ft. below original grade. Place dry well 120 ft. from front lot line and 40 ft. from left side line as seen when facing lot from front lot line. (Furrow Avenue).

NOTE: ALL PIPE FROM HOUSE TO SEPTIC TANK MUST BE CAST IRON.

PERMIT VOID AFTER THREE YEARS.

NOTE: INSTALL STAND PIPE ON SEPTIC TANK AND DRY WELL.

PLANS APPROVED BY D.W. Monaghan

DATE 8/17/72

FILL SEPTIC TANK AND DISTRIBUTION BOX WITH WATER BEFORE CALLING FOR AN INSPECTION. COVER NO WORK UNTIL INSPECTED AND APPROVED.

NEITHER THE HOWARD COUNTY COMMISSIONERS NOR THE HEALTH DEPARTMENT IS RESPONSIBLE FOR THE SUCCESSFUL OPERATION OF ANY SYSTEM.

BLDG. PERMIT SIGNED

AND RETURNED 6-25-72

Serial # 4610112340

dick

A 15388

A 510570-C

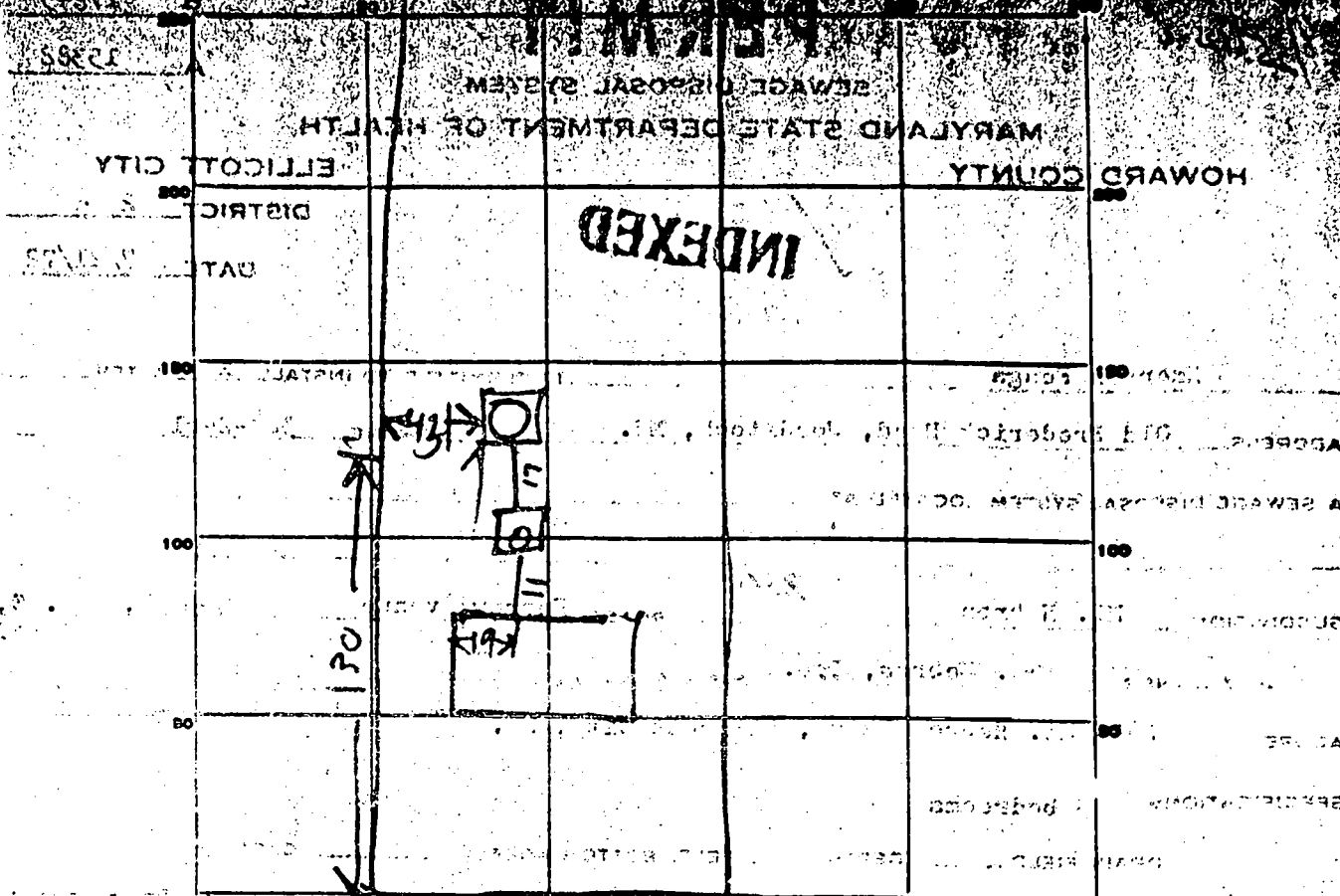

INDICATE NORTH - NAME ADJOINING ROADWAY AS BASE LINE.

PERMIT CARD

SEPTIC TANK LEVEL 130.00 CLEANOUTS OK
 DISTRIBUTION BOX LEVEL 128.00
 TILE FIELD DEPTH 18 FT. TRENCH WIDTH 18 FT.
 GRAVEL DEPTH 6 IN. TOTAL LENGTH 100 FT.
 NUMBER OF TRENCHES 1 TOTAL BOTTOM AREA 1800 SQ. FT.
 SEEPAGE PITS, INSIDE DIAMETER 9 FT. DEPTH BELOW INLET 9 FT.
 ABSORBENT AREA 1800 SQ. FT.

REMARKS Dist. box - 18" x 18" x 18" set in 4" below low grade
Plan of 18" x 18" x 18" set in 4" below low grade

DATE SYSTEM APPROVED 9/25/72 INSPECTOR Raymond Hodges

APPLICATION

SEWAGE DISPOSAL TESTING

MARYLAND STATE DEPARTMENT OF HEALTH

HOWARD COUNTY

ELLICOTT CITY

DISTRICT 2

DATE 7/14/70

TO: THE COUNTY HEALTH OFFICER
ELLICOTT CITY, MARYLAND

I, HEREBY, APPLY FOR THE NECESSARY TESTS IN ORDER TO CONSTRUCT OR RECONSTRUCT A SEWAGE DISPOSAL SYSTEM.

PROPERTY OWNER Mr. Habron, Inc.

ADDRESS 2417 Mt. Habron Dr., Ellicott City PHONE 465-2869

PROPERTY LOCATION:

SUBDIVISION MT. FERROH LOT NO. 1-D
2, Blk. A, Sec. 12

ROAD AND DESCRIPTION Fulton Avenue

OCCUPANT

PERSON TO CONSTRUCT SYSTEM

ADDRESS

SIZE OF LOT

27,200 sq. ft.

TYPE BLDG.

3 of 4

NUMBER OF BEDROOMS

IF NOT SINGLE RESIDENCE DESCRIBE

SIGNATURE OF APPLICANT Ed H. J. Baker

APPROVED BY Dee Monaghan

FOR

(KIND OF SYSTEM)

DATE

REJECTED BY

FOR

(KIND OF SYSTEM)

DATE

HOLD PENDING FURTHER TESTS

DATE

REASONS FOR REJECTION OR HOLDING

THIS IS NOT A PERMIT

8831

APPLICATION

ELICOTT CITY
 DISTRICT 2
 DATE 7/1/50

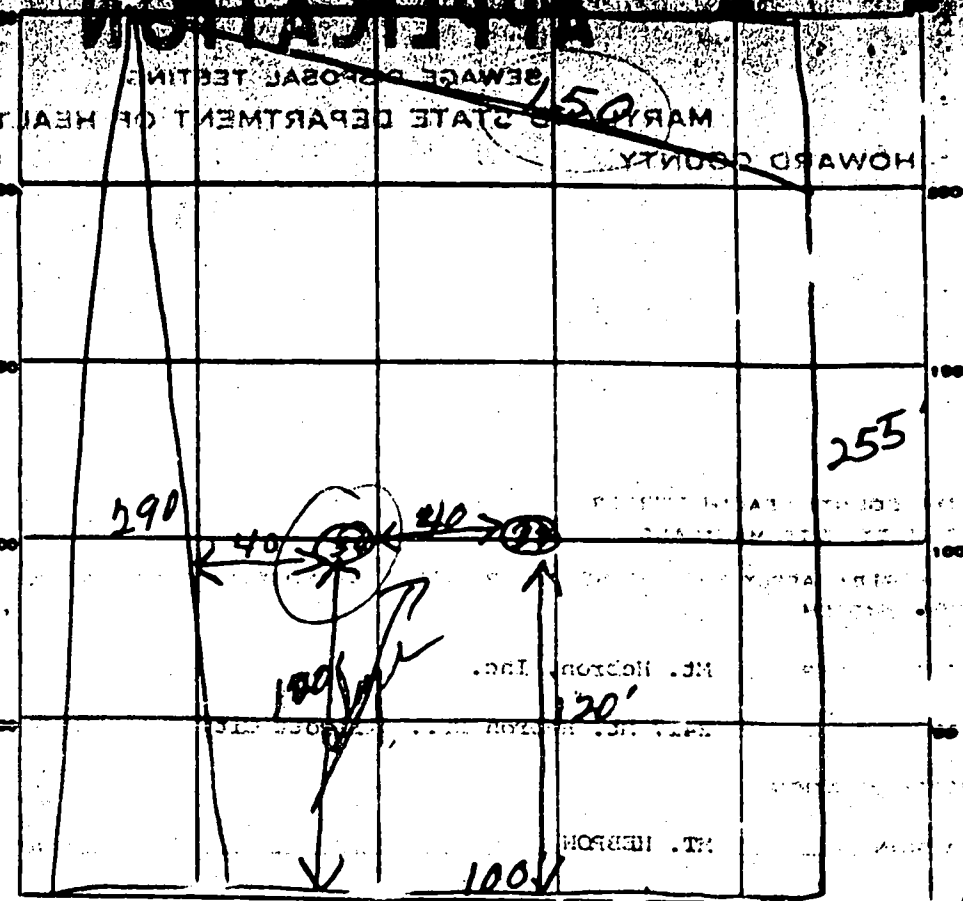

INDICATE NORTH & NAME ADJOINING ROADS AS BASE LINE.

Purrow Ave

Lot 2
Blk H

| DATE | TEST NO. | DEPTH | PRE-WET | | TEST - 1" DROP | | TIME |
|--------|----------|-------|---------|------|----------------|------|------|
| | | | START | STOP | START | STOP | |
| 7/1/50 | 1 | 10' | 200 | 204 | 204 | 206 | 2 in |
| | 2 | 4' | 200 | 201 | 201 | 203 | 1 in |
| | 3 | 10 | 205 | 206 | 206 | 207 | 1 in |
| | 4 | 4 | 206 | 208 | 208 | 209 | 1 in |
| | | | | | | | |
| | | | | | | | |
| | | | | | | | |
| | | | | | | | |
| | | | | | | | |
| | | | | | | | |

SOIL AUGER FINDING

TESTED BY

REMARKS

[Handwritten signature]

MAY 21 1950

A15388

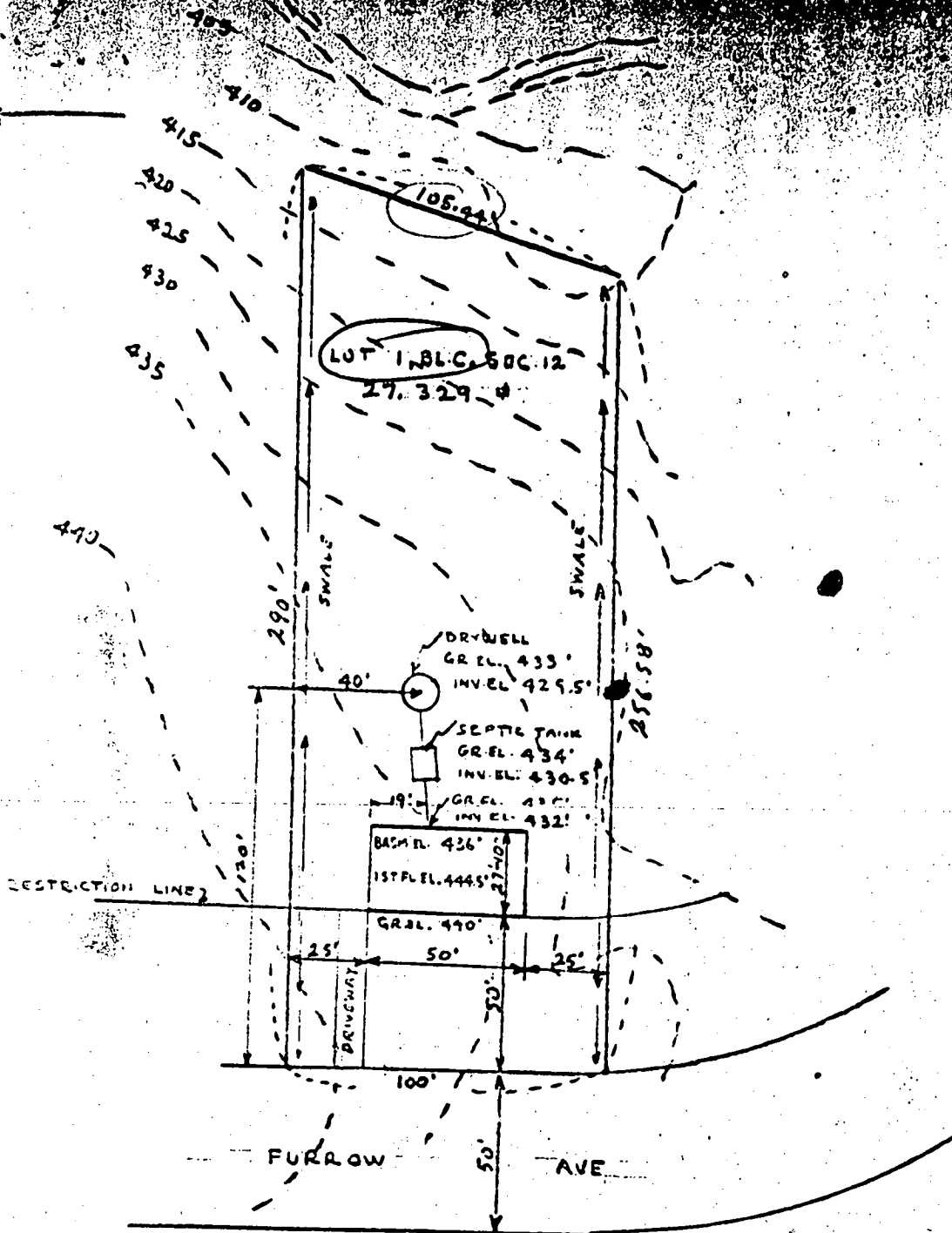

"MT. HEBRON"

PREPARED BY: C.N. BURGESS - PHONE: 465-0238
3617 LIGON RD., ELLICOTT CITY, MD.

SCALE: 1" = 50'
UNDERWOOD RES.

3-23-72

5-25-72
OK
[Signature]

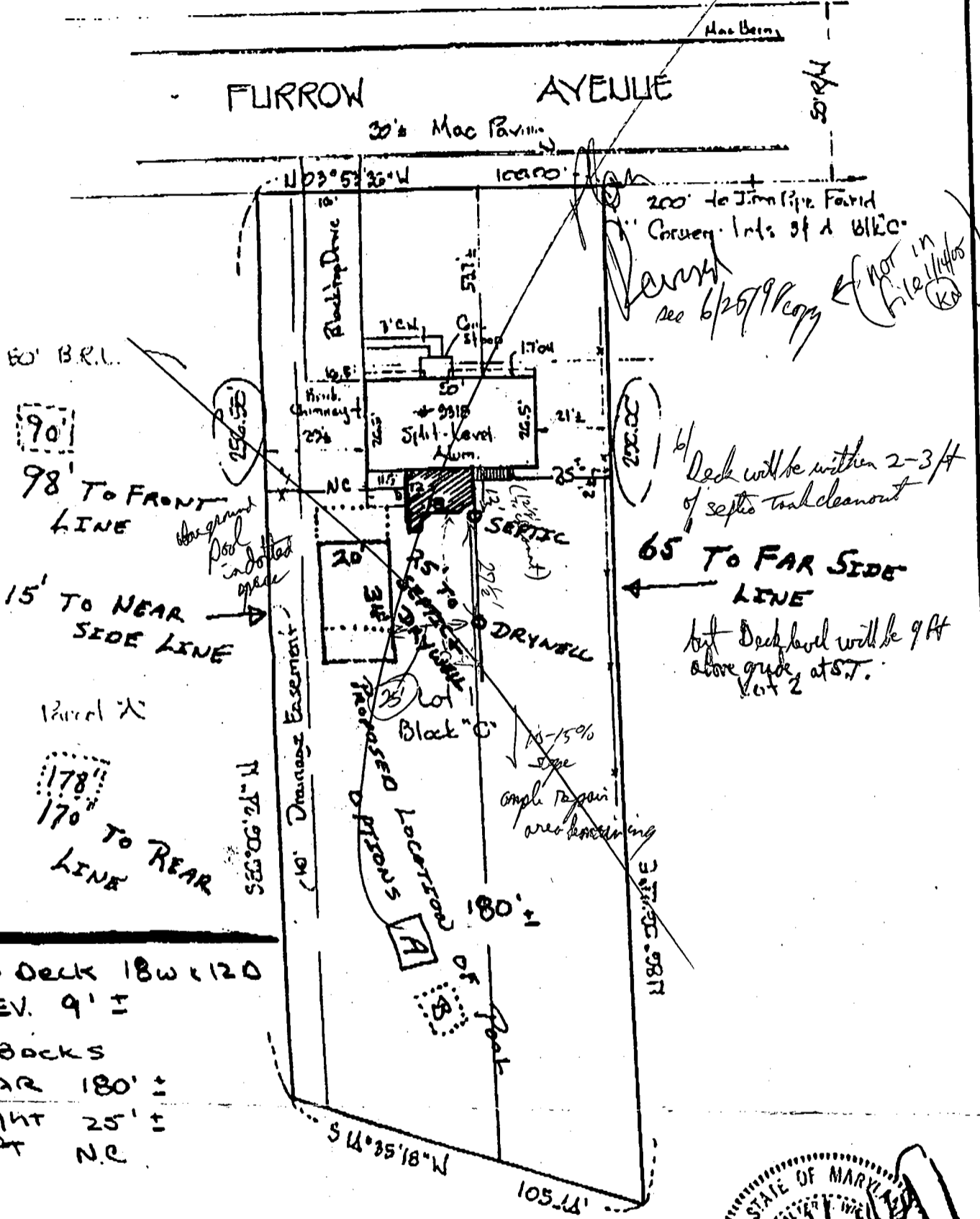

60' B.R.L.
 90'
 98' TO FRONT LINE
 15' TO NEAR SIDE LINE
 178'
 170' TO REAR LINE
 10' Drainage Easement
 1186' DRIVE

200' to Jim Pipe Found
 Convey. Ints of a blk C
 see 6/20/98 copy
 (not in file 1/14/05 KA)
 Deck will be within 2-3 ft
 of septic tank cleanout
 65' TO FAR SIDE LINE
 but Deck level will be 9 ft
 above grade, at S.T.
 Lot 2

New Deck 18' x 120'
 ELEV. 9' ±
 Setbacks
 REAR 180' ±
 RIGHT 25' ±
 LEFT N.C.

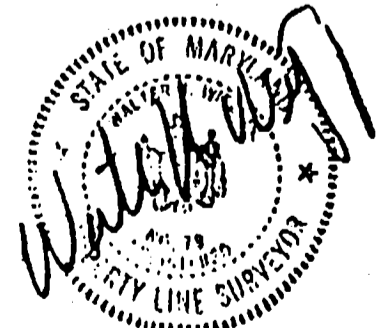

THIS IS TO CERTIFY that the Improvements Indicated Hereon are Located as Shown. This is Not a Property Line Survey and Should Not be Used as Such.

HICKS ENGINEERING COMPANY, INC.
 ENGINEERS • SURVEYORS • PLANNERS
 232 COCKEYSVILLE ROAD, SUITE B
 HUNT VALLEY, MARYLAND 21030
 TELEPHONE: 301/628-8068

LOCATION CERTIFICATION
 # 9818 FURROW DRIVE: LOT 1, BLOCK C
 SECT. TWENTY AND REG. 18, LOT 27, SECT. THREE
 "MT. HEBRON" HOWARD COUNTY, PB 2/ES
 DATE: 8/27/95 SCALE: 1" = 40' FILE: 0017