

12/17/00
Septic Co. FU - PH
12/11/00 2pm Final

PERMIT

SEWAGE DISPOSAL SYSTEM
HOWARD COUNTY HEALTH DEPARTMENT
BUREAU OF ENVIRONMENTAL HEALTH
410-313-2640

P 514650
A 510569-B
ISSUE DATE 11/15/2000
APPROVAL DATE 12/11/00
(Septic Inst)

INDEXED

K & K Excavating IS PERMITTED TO INSTALL X ALTER

ADDRESS 14960 Frederick Road, Woodbine, MD 21797 PHONE 410-442-1336

SUBDIVISION Eagle Ridge LOT NUMBER 2 ADDRESS 12315 Fawn River Way
12258 Carroll Mill Road

PROPERTY OWNER Selfridge Builders PROPERTY OWNER'S ADDRESS 14045 Gared Drive

SEPTIC TANK CAPACITY 1250 GALLONS Glenwood, MD 21738

PUMP CHAMBER CAPACITY N/A GALLONS

NUMBER OF BEDROOMS 4

SQUARE FEET PER BEDROOM 180

LINEAR FEET OF TRENCH REQUIRED 240

**BUILDING PERMIT SIGNED
AND RETURNED.**
3-2305 800 152-807-CONSERVATORY

TRENCHES: Trenches to be 3 feet wide. Inlet 3 feet below original grade. Bottom maximum depth
5 feet below original grade. 2 feet of stone below distribution box.

LOCATION: Place the distribution box 30 feet from the left (170.65') lot line and
70 feet from the rear (367.69') lot line. Run trenches on contour to rear of lot. (367.69' lot line)

+ Well line location must be 10' from all parts of septic system and
septic easement to comply with COMAR & Howard County Plumbing Code.

PLANS APPROVED Mark E. Rifkin OR Steven R. Krieg DATE 5/10/2000

PERMIT VOID AFTER 2 YEARS 6/3/00

- NOTE: CONTRACTOR RESPONSIBLE FOR SCHEDULING A PRE-CONSTRUCTION INSPECTION FOR ALL INSTALLATIONS
- NOTE: TOP OF SEPTIC TANKS ARE TO BE NO DEEPER THAN 3.0 FEET BELOW FINISH GRADE
- NOTE: WATERTIGHT SEPTIC TANKS REQUIRED
- NOTE: CLEANOUT REQUIRED EVERY 70 FEET OF SEWER LINE AND/OR AT 90° SWEEPS IN LINES FROM HOUSE TO DRAIN FIELDS, 90° ELBOWS ARE NOT ACCEPTABLE
- NOTE: ALL PARTS OF SEPTIC SYSTEMS (I.E. TANK, DISTRIBUTION BOX, DRAINFIELDS) TO BE 100 FEET FROM ANY WATER WELL UNLESS OTHERWISE SPECIFICALLY AUTHORIZED
- NOTE: NO ABSORPTION TRENCH TO EXCEED 100 FEET IN LENGTH UNLESS SPECIFICALLY AUTHORIZED
- NOTE: ALL PIPE FROM HOUSE TO SEPTIC TANK MUST BE CAST IRON OR SCHEDULE 35/40 PVC OR ABS
- NOTE: MANHOLE RISERS REQUIRED ON ALL SEPTIC TANKS AND PUMP CHAMBERS
- NOTE: DISTRIBUTION BOXES MUST HAVE BAFFLES
- NOTE: IF PUMPED SEPTIC SYSTEM REQUIRED, (1) SEPTIC PUMP DETAIL TO BE PROVIDED BY INSTALLER PRIOR TO ISSUANCE OF SEPTIC PERMIT (2) PUMP PERFORMANCE TEST IS NECESSARY PRIOR TO HEALTH DEPARTMENT APPROVAL OF SEPTIC PERMIT

NEITHER THE HOWARD COUNTY COUNCIL NOR THE HEALTH DEPARTMENT IS RESPONSIBLE FOR THE
SUCCESSFUL OPERATION OF ANY SYSTEM
PERMITTEE RESPONSIBLE FOR OBTAINING FINAL APPROVAL ON THIS PERMIT
CALL 410-313-2640 FOR INSPECTION OF SEPTIC SYSTEM

510569-B

NOT TO SCALE

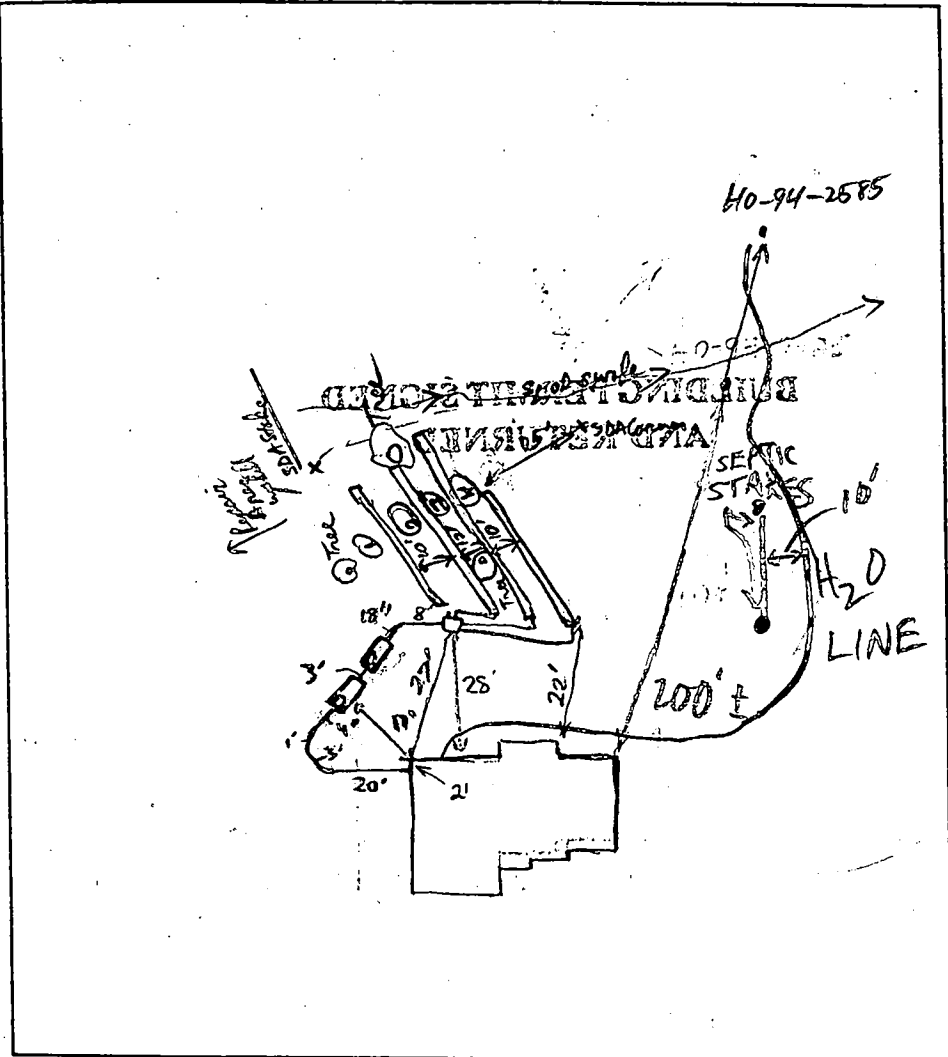

TRENCH DATA

TRENCH WIDTH 3'
 TRENCH INLET DEPTH 3'
 TRENCH BOTTOM DEPTH 5'
 DEPTH OF STONE 2'
 NUMBER OF TRENCHES 4
 TOTAL TRENCH LENGTH 240 LF
 ABSORBENT AREA 720 sq ft
 DISTRIBUTION BOX LEVEL
 BAFFLE IN DISTRIBUTION BOX

SEPTIC TANK DATA

SEPTIC TANK 1500 TS GALLONS
 MANHOLE RISER (2 1/2 ft)
 6 INCH INSPECTION PORT NA

PUMP CHAMBER DATA

PUMP CHAMBER GALLONS 1000 TS
 MANHOLE RISER (2 1/2 ft)
 ALARM _____
 PUMP PERFORMANCE TEST _____

Fawn River way

PRE-CONSTRUCTION INSPECTION: 12/6/00 GRAVITY FLOW NOT POSSIBLE; 2 S.T. TO BE INSTALLED FOR FUTURE PUMPING; OK TO PLUMB 1/3 DOWN THE HILL (M)
 INSPECTION COMMENTS: 12/7/00 Tank set (BB) 12/8/00 - OK TO COVER FROM HOUSE TO BOX, MANHOLE RISERS TO BE INSTALLED (SRW) (Baffles in S.T. + P.C. see notes)
Trenches OK to cover, OK to cover all work R/P 12/11/00

INSPECTOR

[Signature]

DATE SYSTEM APPROVED

12/11/00

JOHN BORIS
REVISED EASEMENT

W VOGEL & ASSOCIATES
ENGINEERS • SURVEYORS • PLANNERS
3891 Park Avenue, Suite 101 • Ellicott City, Maryland 21043
Tel 410.481.5828 Fax 410.485.3988

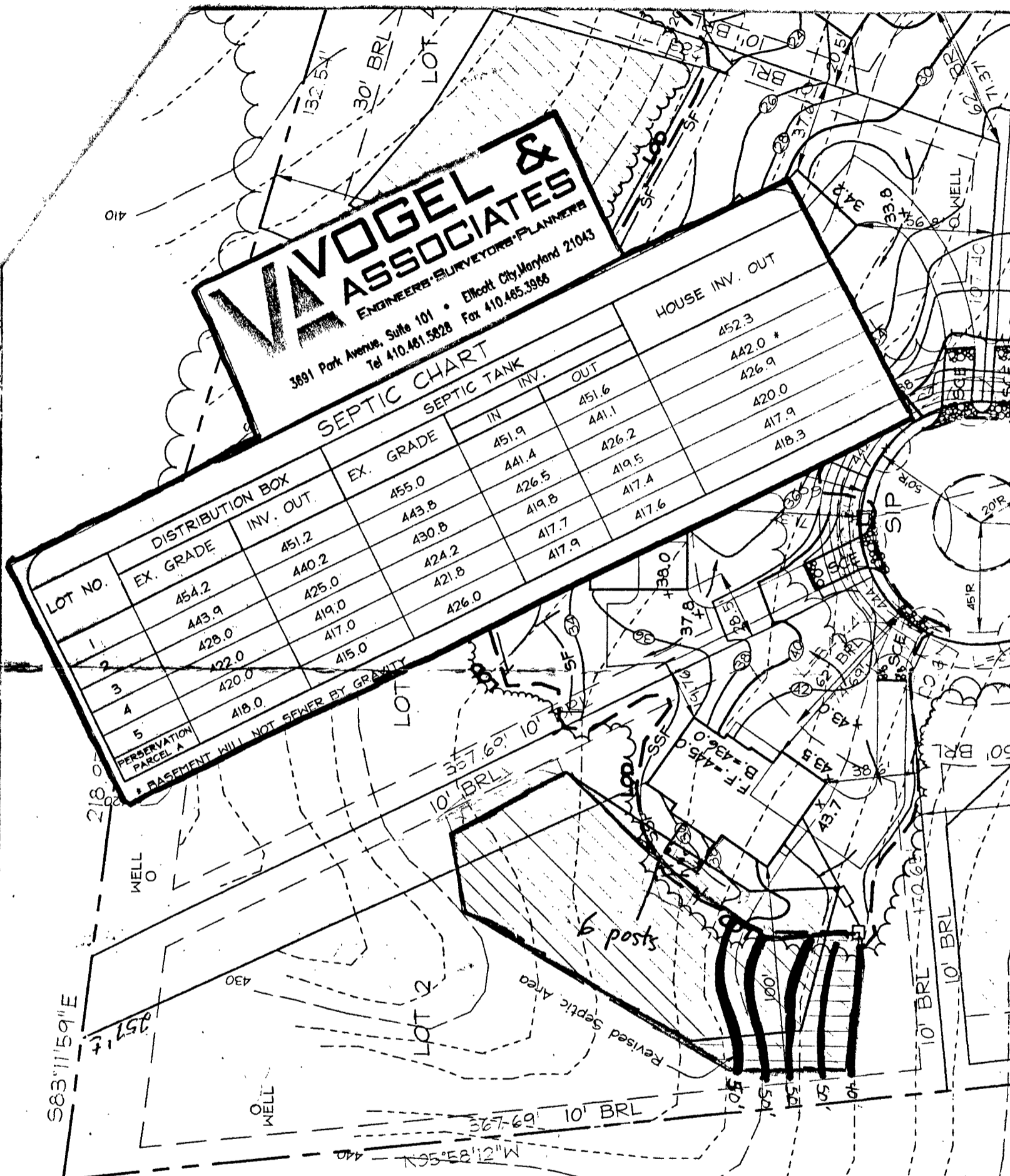

- REVISION
- DATE
- BY
- DESCRIPTION
- 1
- 2
- 3
- 4
- 5
- 6
- 7
- 8
- 9
- 10
- 11
- 12
- 13
- 14
- 15
- 16
- 17
- 18
- 19
- 20
- 21
- 22
- 23
- 24
- 25
- 26
- 27
- 28
- 29
- 30
- 31
- 32
- 33
- 34
- 35
- 36
- 37
- 38
- 39
- 40
- 41
- 42
- 43
- 44
- 45
- 46
- 47
- 48
- 49
- 50
- 51
- 52
- 53
- 54
- 55
- 56
- 57
- 58
- 59
- 60
- 61
- 62
- 63
- 64
- 65
- 66
- 67
- 68
- 69
- 70
- 71
- 72
- 73
- 74
- 75
- 76
- 77
- 78
- 79
- 80
- 81
- 82
- 83
- 84
- 85
- 86
- 87
- 88
- 89
- 90
- 91
- 92
- 93
- 94
- 95
- 96
- 97
- 98
- 99
- 100

Post steam line
at 10'6" + 12'6"
out from house

Approved Septic System Plan
Howard County Health Department

Ann M. Hill 8/13/02
Signature Date

Total linear feet of trench
required 240 feet
 Width of trench(es) 3.0 feet
 Depth of trench(es) 5.0 feet
 Depth of stone required below
distribution pipe 2.0 feet

VOGEL & ASSOCIATES
 ENGINEERS • SURVEYORS • PLANNERS
 3891 Park Avenue, Suite 101 • Ellicott City, Maryland 21043
 Tel 410.461.5828 Fax 410.465.3988

SEPTIC CHART

LOT NO.	DISTRIBUTION BOX		EX. GRADE	SEPTIC TANK		HOUSE INV. OUT
	EX. GRADE	INV. OUT		IN	OUT	
1	454.2	451.2	455.0	451.9	451.6	452.3
2	443.9	440.2	443.8	441.4	441.1	442.0
3	428.0	425.0	430.8	426.5	426.2	426.9
4	422.0	419.0	424.2	419.8	419.5	420.0
5	420.0	417.0	421.8	417.7	417.4	417.9
	418.0	415.0	426.0	417.9	417.6	418.3

BASEMENT WILL NOT SEWER BY GRAVITY

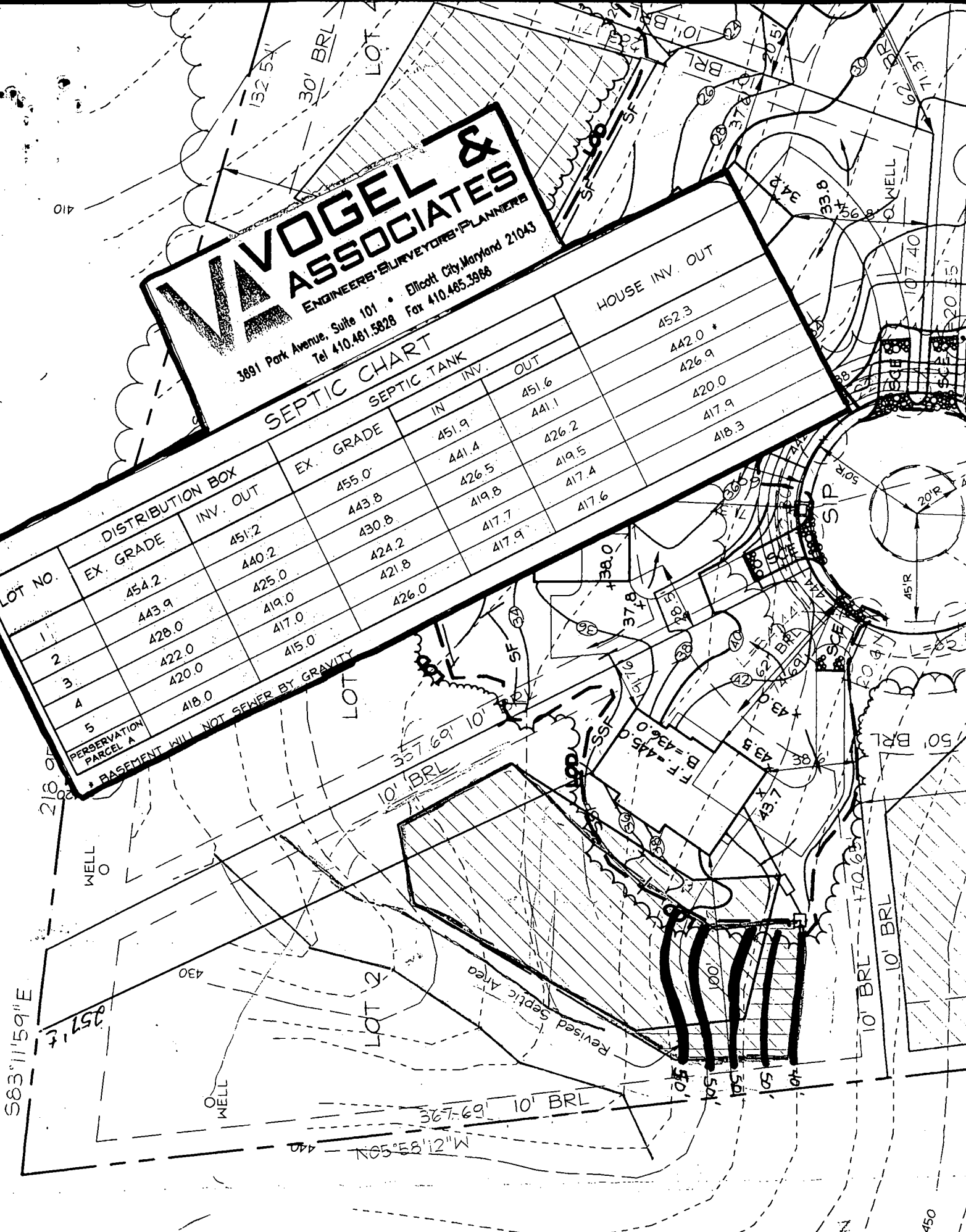

Approved Septic System Plan
 Howard County Health Department

Total linear feet of trench required 240 feet

Width of trench(es) 3.0 feet

Depth of trench(es) 5.0 feet

Depth of stone required below distribution pipe 2.0 feet

Ann M. Mell 8/18/10
 Signature Date

UNIT OF 100 FEET
 FLOORPLAN

HOWARD COUNTY HEALTH DEPARTMENT
BUREAU OF ENVIRONMENTAL HEALTH
WATER AND SEWERAGE PROGRAM
TEL: (410)313-2640 FAX: (410)313-2648

Information Form for the Installation of the Well Pump, Pitless Adapter, and Supply Piping

NOTE: The installer is responsible for requesting an inspection prior to 9 am on the day of the desired inspection. No work is to be covered until approved by the Health Department. All installations must comply with the National Standard Plumbing Code (NSPC, as amended locally) and COMAR 26.04.04 (MD Well Construction Regulations). Submission of a complete form is required prior to Use and Occupancy approval.

Company Name: Pipe-Rite Plumbing Telephone #: 410-788-3080
Address: 405 Lafayette Avenue
Baltimore, MD 21228

(Must circle one) Licensed Plumber Licensed Well Driller Licensed Well Pump Installer

License # and name of individual responsible for the field installation:
Name (Print): George Baker License# 2214

*A licensed individual must perform the actual installation. Apprentices must be under the direct supervision of a licensed journeyman or master plumber, pump installer or well driller. Licenses may be subjected to field verification.

Name of Property Owner: Chiofari Telephone #: _____
Subdivision: Eagles Ridge Lot 2 Lot #: 2 Well Tag #: HO-94-2585
Site Address: 12315 Fawn Ridge Way
Ellicott City, 21042

Submersible Pump Data

Make: Mexcas
Model #: 25T52-9
Pump Capacity 10 GPM
Well Yield: 10 GPM

Pitless Adapter

Make: Martinson
Model#: B10K
Depth: 48 (36" min)
NSF approved:

Well Cap and Electric Conduit

Two piece watertight cap:
Screened, vented well cap:
Cap secured to casing:
Conduit min 18" B.G.:
Conduit secured to well cap:

Depth of well encountered at time of pump installation: 145 (feet)
If pump capacity exceeds well yield, a low water cut off switch is required by NSPC 1990 Section 17.8.4
Torque arrestors or Cable guards are required - Must circle one
Safety rope, if used, attached to inside of well casing with eye bolt _____

Piping to house

Type: Plastic
PSI: 160 (160 psi min)
Depth of supply line: 48 (36" min)

House Connection

PVC sleeved to undisturbed soil at wall penetration:
Approximate length of sleeve: 6'
Sleeve caulked and sealed properly:

The water supply line is required to be at least ten feet from the septic tank, pump chamber, sewage piping, distribution box, drainfields, and sewage reserve area. If this cannot be accomplished, contact this office for approval prior to installation.

George Baker Signature of company representative responsible for installation
03-07-01 date

For Health Department Use Only - Not to be completed by Installer

Date Insp. Requested: 2/1/01 Date Insp. Approved: 2/2/01

- Inspection Data: Pitless adapter and water supply line at least 36" below grade
- Two piece cap installed and attached to casing securely
- Elec. conduit extends at least 18" below grade/attached to cap properly
- Safety rope installed inside of well casing
- Correct well tag attached properly and casing 8" above finished grade
- Water supply line sleeved adequately at house connection
- Adequate grout observed below pitless adapter

MR
BB

APPLICATION

PERCOLATION TESTING

A 510569-6

P _____

HOWARD COUNTY HEALTH DEPARTMENT
BUREAU OF ENVIRONMENTAL HEALTH
3525-H ELLICOTT MILLS DRIVE/ELLICOTT CITY, MARYLAND 21043
TELEPHONE: 313-2640

DISTRICT _____

DATE 7-17-98

TO: THE COUNTY HEALTH OFFICER
ELLICOTT CITY, MARYLAND

I HEREBY APPLY FOR THE NECESSARY TEST PRIOR TO APPLICATION FOR PERMIT TO CONSTRUCT (OR RECONSTRUCT) A SEWAGE DISPOSAL SYSTEM.

PROPERTY OWNER John & Michele Fish SELFRIDGE BUILDERS

ADDRESS 12286 Carroll Mill Road PHONE 410-730-1074

AGENT OR PROSPECTIVE BUYER Northridge Development LLC

ADDRESS 14045 Gared Drive Glenwood 21738 PHONE 410-730-1074

PROPERTY LOCATION: EAGLE RIDGE Two

SUBDIVISION Carroll Mill Road Sec. ~~1~~ LOT NO. 2 12258 CARROLL MILL RD

ROAD AND DESCRIPTION east side of Carroll Mill Road, between Triadelphia and Etchinson Roads
BLDG. PERMITS SIGNED AND RETURNED 5/10/2000

TAX MAP 22/23 PARCEL # 81 B00122321

SIZE OF LOT 1AC TYPE BLDG. SFD - 4-BRMS
(SINGLE FAMILY DWELLING OR COMMERCIAL)

THE SYSTEM INSTALLED UNDER THIS APPLICATION IS ACCEPTABLE ONLY UNTIL PUBLIC FACILITIES BECOME AVAILABLE. I FULLY UNDERSTAND THE FEE CONNECTED WITH THE FILING OF THIS PERC TEST APPLICATION IS NON-REFUNDABLE UNDER ANY CIRCUMSTANCES. I ALSO AGREE TO COMPLY WITH ALL M.O.S.H.A. REQUIREMENTS IN TESTING THIS LOT. Cindy DeZoppo Northridge Development
(SIGNATURE OF APPLICANT)

APPROVED BY _____ FOR _____ DATE _____

DISAPPROVED BY _____ FOR _____ DATE _____

HOLD PENDING FURTHER TESTS _____

REASONS FOR REJECTION OR HOLDING _____

PERCOLATION TEST PLAT/PRELIMINARY PLAT - TITLE OR I.D. # _____ DATE _____

SITE DEVELOPMENT PLAN/FINAL PLAT - TITLE OR I.D. # _____ DATE _____

THIS IS NOT A PERMIT

510569

COUNTY #

SOIL PROFILE

SOIL PROFILE

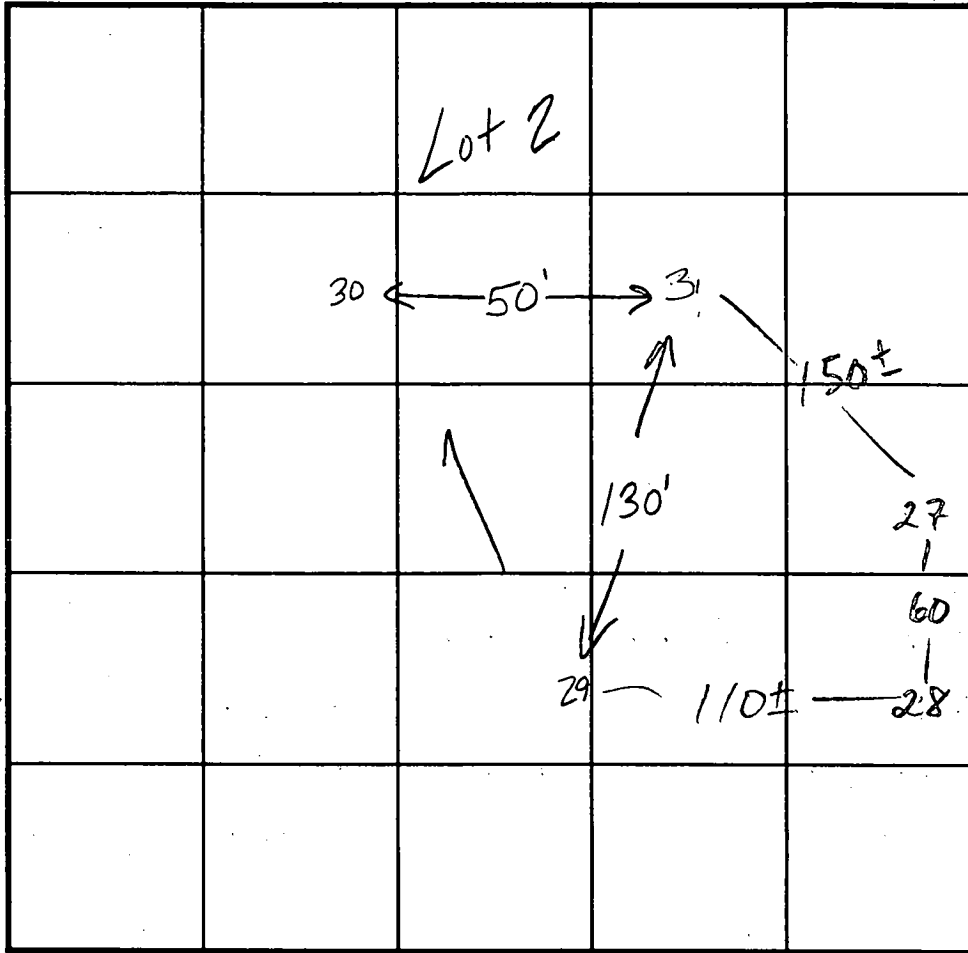

INDICATE NORTH - NAME ADJOINING ROADWAY AS BASE LINE.

Carroll Mill

DATE	TEST NO.	DEPTH	PRE-WET		TEST - 1" DROP		TIME
			START	STOP	START	STOP	
8/14/98?	29	3.0'S	10:54	10:56:30	10:56:30	10:58:30	2min
		12.0'D	Visual ok - see profile				
	30	11.0'D	Visual only - see profile				
	31	13.0'S	11:07	11:11	11:11	11:21	10min
		12.5'D	Visual ok - see profile				
	28	11'	Visual see profile				
	27	4.5'	3 pours to obtain 1 min				
		11					

REMARKS test holes staked by surveyor, site heavily wooded

TYPE OF SOIL _____
 TESTED BY Kim Maiste ALSO PRESENT Chuck Zopp
 TRENCH DESIGN DATA: AVERAGE PERCOLATION TIME 6 minutes TRENCH WIDTH 3 1/2
 INLET DEPTH 3 MAXIMUM BOTTOM DEPTH 5 SQ. FT./BEDROOM 180

0' 29 27
 orange cl tm
 3' orange/tan siltm
 10% rock frags
 12' ↓

30
 3' orange cl tm
 tan/beige siltm
 powdery fine texture
 ↓

31 28
 1' topsoil
 3' orange cl tm
 tan/beige siltm
 ↓
 12.5'

PROPERTY OF
JOHN E. FISH
L.4520 / F.115
ZONED RR-DEC

MARYLAND STATE GRID
MERIDIAN (NAD 83)

*F-00-84
Unsigned*

LOT 3
ROLL MILL SUBDIVISION
PLAT NO. 11006
ZONED RR-DEO

FOREST CONSERVATION
EASEMENT
AREA TWO
0.33 ACRES

WOODMARK SECTION 9
PLAT BK.23 / F.74
ZONED RR-DEO

PRESERVATION PARCEL A
(BUILDABLE)
10.32 ACRES
(4.56 ACRES THIS SHEET)

H.O.A.
PRESERVATION PARCEL E
(NON-BUILDABLE)
30385 SQ. FT.

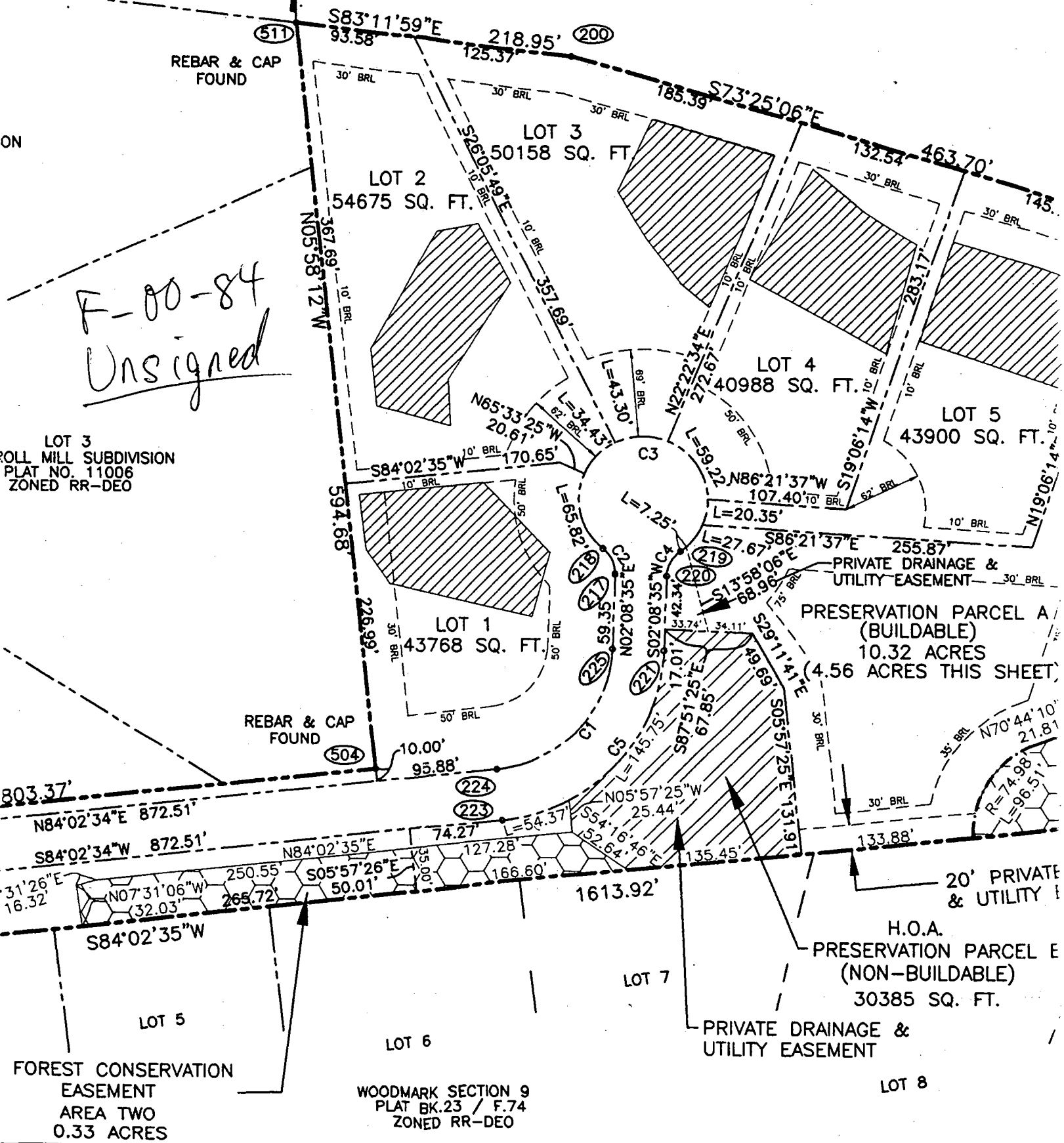

THE REQUIREMENTS § 3-108, THE REAL PROPERTY
ARTICLE, ANNOTATED CODE OF MARYLAND,
1988 REPLACEMENT VOLUME

F.00.94
7.17.00

FOR CONTINUATION SEE SHEET 3
MATCH LINE ONLY

REBAR & CAP
FOUND

(51)

S83°11'59"E
93.58'

218.95' (200)
125.37'

185.39' S73°25'06"E

132.54' 463.70'

175.77' (203)

52.17' 156.98'
N03°01'54"E
204.00'

S03°50'45"E
105.79'

S03°52'34"E

506.52'

(508)

STONE FOUND

LEGEND

LOT 3
158 SQ. FT.

LOT 4
54675 SQ. FT.

367.69' 10' BRL
N05°58'12"W

594.68'

REBAR & CAP
FOUND

(504)

95.88' (224)
10.00' (223)

127.28' 52.64'
S05°57'26"E
50.01'

166.60' 1613.92'

LOT 5
LOT 6

LOT 4
40988 SQ. FT.

LOT 5
43900 SQ. FT.

LOT 1
43768 SQ. FT.

C3

L=7.25'

L=42.30'

L=34.43'

L=59.22'

L=27.67'

L=20.35'

L=20.35'

L=145.75'

L=54.37'

L=166.60'

L=135.45'

L=78.41'

L=133.88'

N22°22'34"E

N86°21'37"W

N19°06'11"N

N52°08'30"W

N66°13'50"E

N70°44'10"E

N5°57'25"W

N84°02'35"W

N05°57'25"W

N07°08'35"W

S02°08'35"W

S07°51'25"E

S03°59'23"W

S05°57'26"E

S84°02'35"W

S87°51'25"E

S84°02'35"W

N22°22'34"E

N86°21'37"W

N19°06'11"N

N52°08'30"W

N66°13'50"E

N70°44'10"E

N5°57'25"W

N84°02'35"W

N05°57'25"W

N07°08'35"W

S02°08'35"W

S07°51'25"E

S03°59'23"W

S05°57'26"E

S84°02'35"W

S87°51'25"E

S84°02'35"W

20' PUBLIC DRAINAGE &
UTILITY EASEMENT

PRESERVATION PARCEL A
(BUILDABLE)

10.27 ACRES
(4.51 ACRES THIS SHEET)

(HOWARD COUNTY HOA AS
EASEMENT HOLDER)

(PRIVATELY OWNED)

20' PUBLIC DRAINAGE
& UTILITY EASEMENT

(PRIVATELY OWNED BY HOA)

HOWARD COUNTY AS EASEMENT HOLDER

PRESERVATION PARCEL B

LOT 8
(NON-BUILDABLE)

32608 SQ. FT.

FOREST CONSERVATION
EASEMENT

AREA ONE
4.78 ACRES

(2.78 ACRES THIS SHEET)

STREAM

STREAM

STREAM

STREAM

STREAM

STREAM

STREAM

STREAM

STREAM

(509)

1" PIPE
FOUND

AND

5867

SUBDIVISION
1006
DEO

84°02'35"E 872.51'
26°E 16.92'
4°W 872.51'

84°02'35"W

LOT 5

LOT 6

LOT 7

LOT 8

LOT 9

LOT 10

LOT 11

LOT 12

LOT 13

LOT 14

LOT 15

LOT 16

LOT 17

LOT 18

LOT 19

LOT 20

LOT 21

LOT 22

LOT 23

LOT 24

LOT 25

LOT 26

LOT 27

LOT 28

LOT 29

LOT 30

LOT 31

LOT 32

LOT 33

LOT 34

LOT 35

LOT 36

LOT 37

LOT 38

LOT 39

LOT 40

LOT 41

LOT 42

LOT 43

LOT 44

LOT 45

LOT 46

LOT 47

LOT 48

LOT 49

LOT 50

LOT 51

LOT 52

LOT 53

LOT 54

LOT 55

LOT 56

LOT 57

LOT 58

LOT 59

LOT 60

LOT 61

LOT 62

LOT 63

LOT 64

LOT 65

LOT 66

LOT 67

LOT 68

LOT 69

LOT 70

LOT 71

LOT 72

LOT 73

LOT 74

LOT 75

LOT 76

LOT 77

LOT 78

LOT 79

LOT 80

LOT 81

LOT 82

LOT 83

LOT 84

LOT 85

LOT 86

LOT 87

LOT 88

LOT 89

LOT 90

LOT 91

LOT 92

LOT 93

LOT 94

LOT 95

LOT 96

LOT 97

LOT 98

LOT 99

LOT 100

LOT 101

LOT 102

LOT 103

LOT 104

LOT 105

LOT 106

LOT 107

LOT 108

LOT 109

LOT 110

LOT 111

LOT 112

LOT 113

LOT 114

LOT 115

LOT 116

LOT 117

LOT 118

LOT 119

LOT 120

LOT 121

LOT 122

LOT 123

LOT 124

LOT 125

LOT 126

LOT 127

LOT 128

LOT 129

LOT 130

LOT 131

LOT 132

LOT 133

LOT 134

LOT 135

LOT 136

LOT 137

LOT 138

LOT 139

LOT 140

LOT 141

LOT 142

LOT 143

LOT 144

LOT 145

LOT 146

LOT 147

LOT 148

LOT 149

LOT 150

LOT 151

LOT 152

LOT 153

LOT 154

LOT 155

LOT 156

LOT 157

LOT 158

LOT 159

LOT 160

LOT 161

LOT 162

LOT 163

LOT 164

LOT 165

LOT 166

LOT 167

LOT 168

LOT 169

LOT 170

LOT 171

LOT 172

LOT 173

LOT 174

LOT 175

LOT 176

LOT 177

LOT 178

LOT 179

LOT 180

LOT 181

LOT 182

LOT 183

LOT 184

LOT 185

LOT 186

LOT 187

LOT 188

LOT 189

LOT 190

LOT 191

LOT 192

LOT 193

LOT 194

LOT 195

LOT 196

LOT 197

LOT 198

LOT 199

LOT 200

LOT 201

LOT 202

LOT 203

LOT 204

LOT 205

LOT 206

LOT 207

LOT 208

LOT 209

LOT 210

LOT 211

FILE INQUIRY FORM

Property Address: 12315 Fawn River Way

- Proposed Sun Room ~~is~~ too close to SDA
is going to ask for a variance. KSB 12/22/04

1/10/05 - Told owner we need a plan
to accompany his variance letter. P.A.

ROBERT V. CHIOINI
12315 Fawn River Way
Ellicott City, Maryland 21042
(H) (301) 596-9614 (C) (410) 733-5388

January 7, 2005

Mr. John Boris
Department of Environmental Health
Fax: (410) 313-2648

VIA FACSIMILE TRANSMISSION

Dear Mr. Boris:

We are planning an addition to be located on the back side of our home. However, our home is located just at the twenty-foot setback for a septic easement and the addition will be built in this buffer area, but not on the septic easement.

Can you please provide me with the requirements and information necessary to apply for this easement revision. During business hours, I can be reached at (410) 733-5388. Otherwise, I can be reached at (301) 596-9614. If it is more convenient to discuss this matter with you in person, I am available at your convenience.

Thank you for your help in this matter.

Very truly yours,

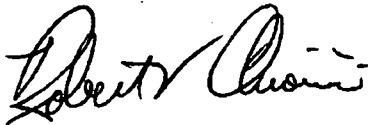

14x15

Post +
Pier +
Foundation

ROBERT V. & MARY ANN CHIOINI

12315 Fawn River Way
Ellicott City, Maryland 21042
Home: (301)-596-9614

January 25, 2005

Mr. John Boris
Department of Health
Howard County, Maryland

Re: New Construction Variance
12315 Fawn River Way
Ellicott City, Maryland 21042

Dear Mr. Boris:

We are planning to build a small room addition (approximately 210sf) on the rear of our house. However, the addition will be built on a portion of the buffer area for the easement of the septic system. We are requesting a variance so that we may proceed with the construction.

The addition will be constructed on a **post and pier foundation** and the room dimensions will be approximately fourteen feet by fifteen feet. To aid the decision process for granting the variance we have enclosed the following:

1. Complete set of construction drawings for the addition.
2. Plat of the property located at 12315 Fawn River Way, Ellicott City, Maryland with the current home, septic easement and proposed addition all drawn to-scale. The location of the posts have also been noted on the drawing.

We are available to answer any questions you may have and can be reached at the following telephone numbers:

Robert V. Chioini
W (301) 497-3477
C (410) 733-5388

Mary Ann Chioini
W (410) 964-0502 x226
C (410) 227-3288

Thank you for your consideration in this matter.

Very truly yours,



Robert V. Chioini



Mary Ann Chioini

cc: Ed Dee
Classic Conservatories

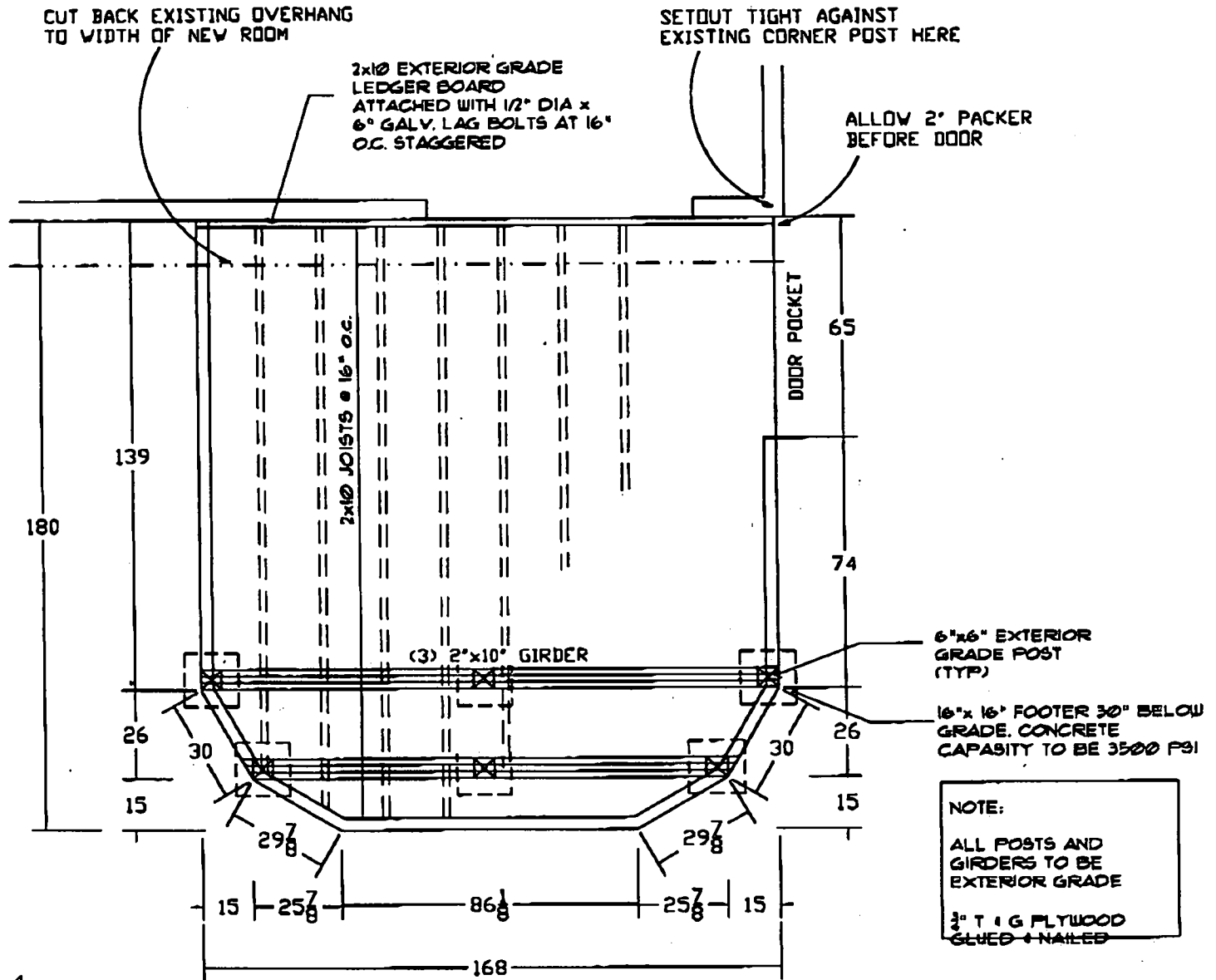

NOTE:
 ALL POSTS AND GIRDERS TO BE EXTERIOR GRADE
 3/4\"/>

*Post + beam @
 10'6" and
 12'6"
 from House*

A-5 KNEEWALL SETOUT
 1 SCALE - 1/4" = 1'-0"

I / WE THE CUSTOMER HAVE CHECKED THE FINAL DRAWINGS, AND CONFIRM THAT THE DESIGN AND SIZES SHOWN ARE CORRECT AND NOW AUTHORISE CLASSIC CONSERVATORIES TO PLACE MY ORDER INTO MANUFACTURE.

SIGNED _____
 PRINT _____
 DATE _____

Classic
 CONSERVATORIES
 1111 ROUTE 22 EAST
 MOUNTAINSIDE
 N.J. 07092

CHIOMINI RE
 12315 FAW
 ELLICOTT I
 MD 21042

NOTE: ALL RAINWATER LEADER PIPES TERMINATE AT GRADE LEVEL. 'CLASSIC CONSERVATORIES' WILL NOT CONNECT LEADER PIPES INTO EXISTING SOAKAWAYS OR PROVIDE ADDITIONAL DRAINAGE

ROOF PANELS	BRONZE		
ROOF VENTS	ELECTRIC		
ROOF PITCH	24 DEG		

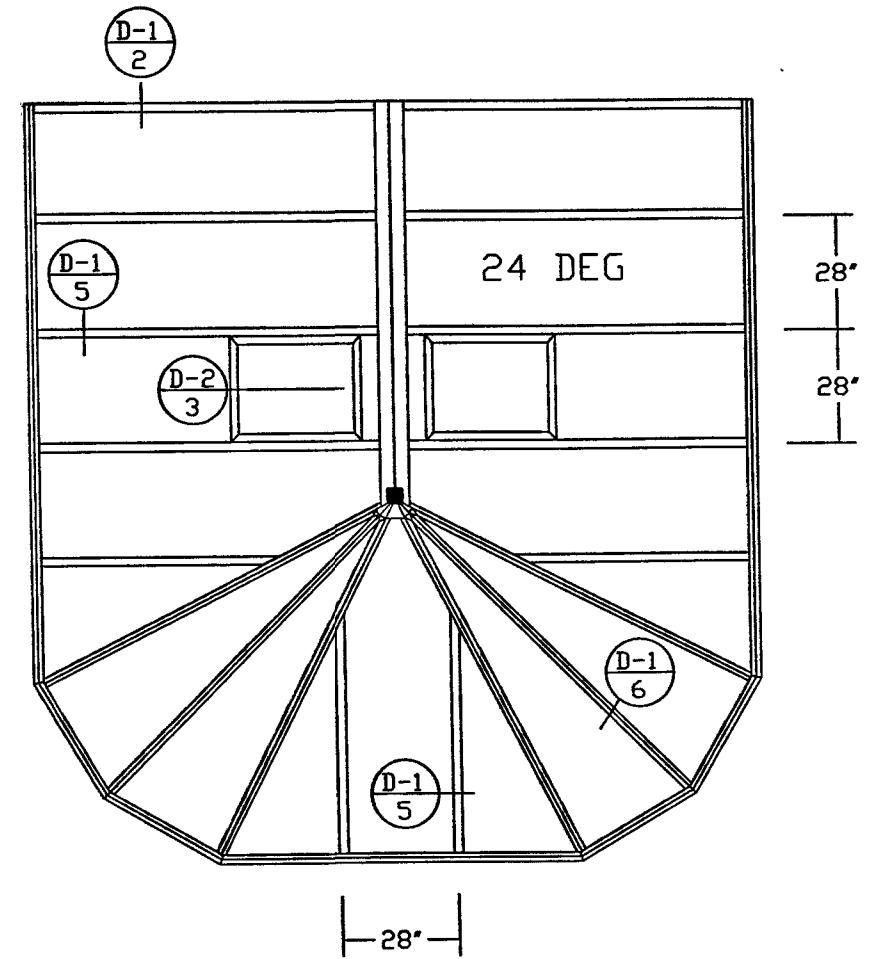
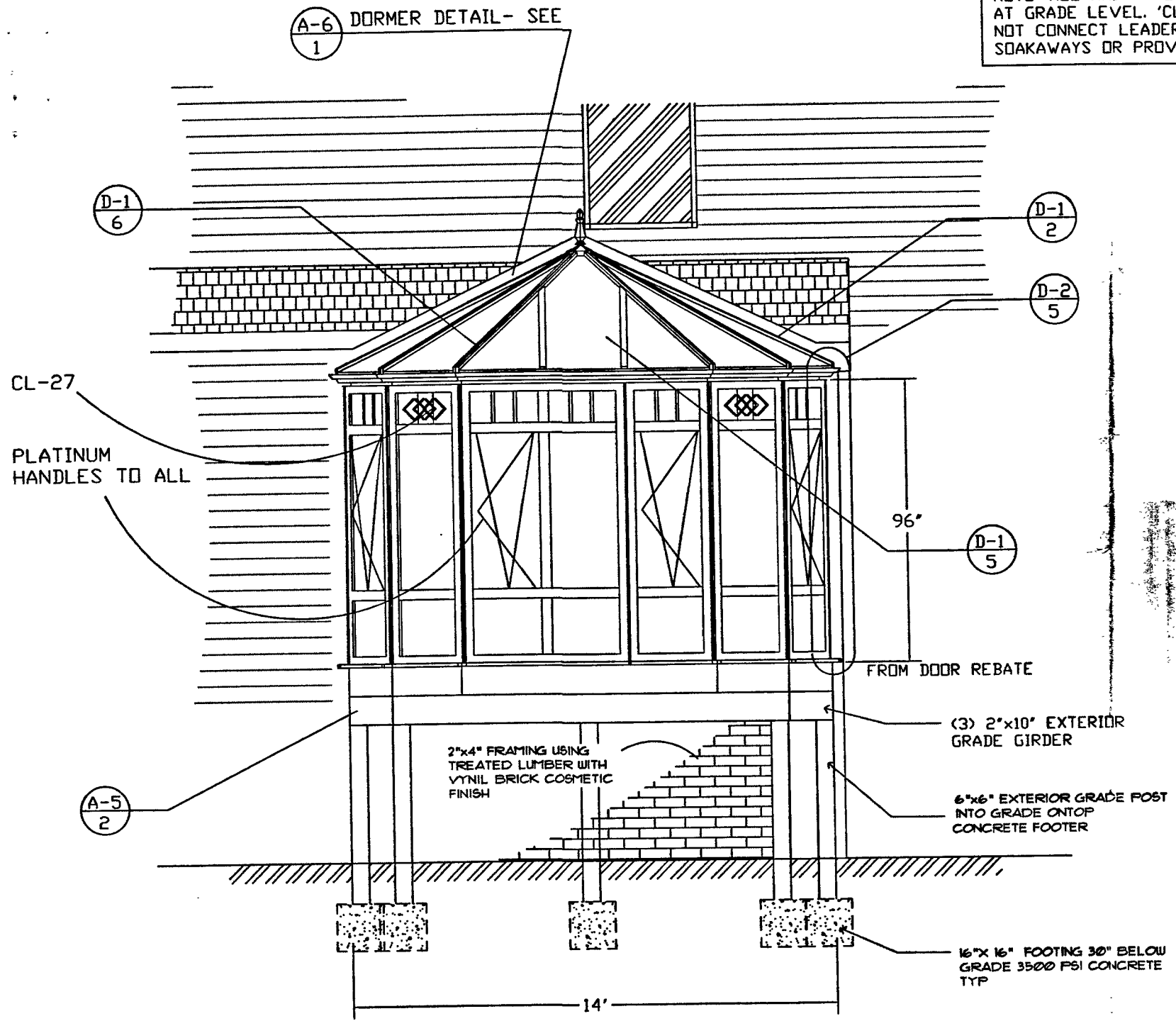

TYPICAL RAFTER SPACINGS MEASURED TO INTERNAL ROOF SIZES

A-3 FRONT ELEVATION
1 SCALE - 1/4" = 1'-0"

ARCHITECT
License #13409

A-3 ROOF PLAN
2 SCALE - 1/4" = 1'-0"

I / WE THE CUSTOMER HAVE CHECKED THE FINAL DRAWINGS, AND CONFIRM THAT THE DESIGN AND SIZES SHOWN ARE CORRECT AND NOW AUTHORISE CLASSIC CONSERVATORIES TO PLACE MY ORDER INTO MANUFACTURE.

SIGNED _____
PRINT _____
DATE _____

Classic
CONSERVATORIES
1111 ROUTE 22 EAST
MOUNTAINSIDE
N.J. 07092

CHIDINI RESIDENCE
12315 FAWN RIVER WAY
ELLICOTT CITY
MD 21042



John Anthony Ferraro P.C.
A.I.A ARCHITECT
25 Jodi Lane New City, N.Y. 10956
TEL - (845)639 1435

A-3

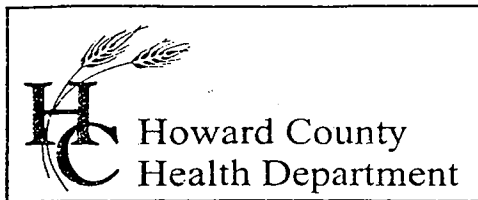

7178 Columbia Gateway Drive, Columbia, MD 21046
(410) 313-2640 Fax (410) 313-2648
TDD (410) 313-2323 Toll Free 1-866-313-6300
website: www.hchealth.org

Penny E. Borenstein, M.D., M.P.H., Health Officer

January 31, 2005

Robert & Mary Ann Chioini
12315 Fawn River Way
Ellicott City, MD 21042

RE: 12315 Fawn River Way

Dear Mr. & Mrs. Chioini;

We have received a variance requesting the required 10' setback to sewage disposal easement for a structure that is to be built on a post and pier foundation at the above referenced property be waived to 5'. This agency will grant your approval for the variance at the property as long as no part of the deck overhang is within 5' of the sewage disposal easement and post and pier footers are utilized.

Any questions regarding this decision may be directed to the Well and Septic Program of the Howard County Health Department.

Respectfully,

John A. Boris, Jr., R.S., Supervisor
Well and Septic Program

cc: File

N 587,350
E 1,330,250

N 587,350
E 1,330,450

APPROVED

WALK-THRU BUILDING PERMIT
BP# B00152807 A# 510569-8
APP. SAN KJB DATE: 3/28/05
DESC. OF WORK: Platform w/
concrete base

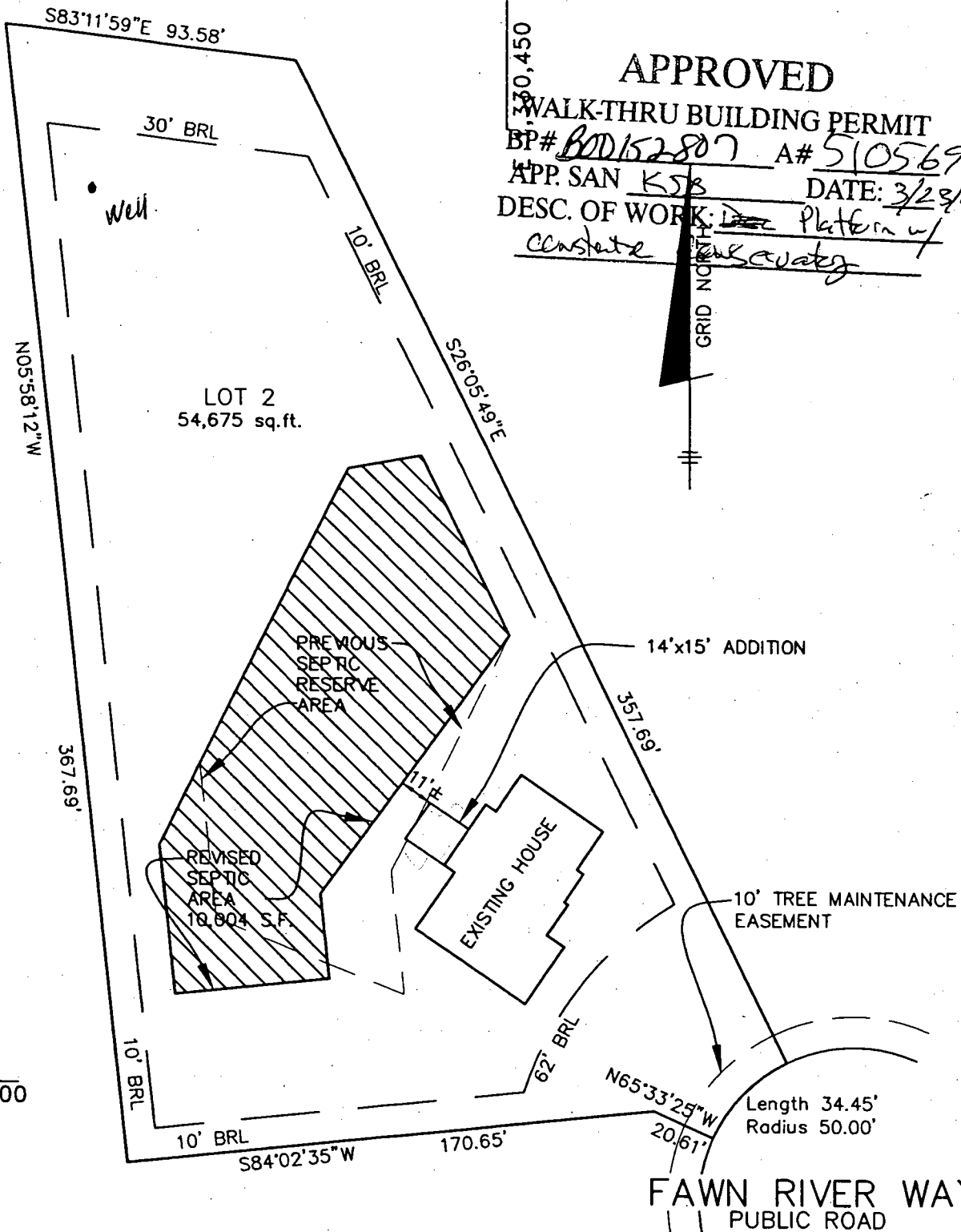

E 1,330,250
N 587,000

EAGLE RIDGE

LOT 2

BENCHMARK
ENGINEERS • LAND SURVEYORS • PLANNERS
ENGINEERING, INC.

THIRD ELECTION DISTRICT
HOWARD COUNTY, MARYLAND
SCALE: 1" = 50' DATE: 3/11/05
REVISED: 3/22/05