

9 WBT

LAYOUT 2pm 9/19/02 INSP 4 _____
INSP 2 Noon 9/24/02 Layout INSP 5 _____
INSP 3 9/26/02 9:00 INSP 6 _____

01-313 348

ISSUE DATE: 9/16/2002

P 517916

APPROVAL DATE: 9/25/02

A 510199

**PERMIT
INDEXED**

**ON-SITE SEWAGE DISPOSAL SYSTEM
HOWARD COUNTY HEALTH DEPARTMENT
BUREAU OF ENVIRONMENTAL HEALTH**

W R Becker LLC IS PERMITTED TO INSTALL ALTER

ADDRESS: 15300 Carrs Mill Rd, Woodbine PHONE NUMBER: 410-442-5737

SUBDIVISION: DiPaula Property LOT NUMBER: PP-B

ADDRESS: 1470 Florence Road PROPERTY OWNER: Addison

SEPTIC TANK CAPACITY (GALLONS): 1250 OUTLET BAFFLE FILTER REQUIRED

PUMP CHAMBER CAPACITY (GALLONS): N/A COMPARTMENTED TANK REQUIRED

NUMBER OF BEDROOMS: 4

SQUARE FEET PER BEDROOM: 210

LINEAR FEET OF TRENCH REQUIRED: 280 HOUSE SERVED BY PUBLIC WATER

| | |
|-----------|-------------------------------------------------------------------------------------------------------------------------------------------------------------------------------------------------------------------------|
| TRENCHES: | Trench to be 3.0 feet wide. Inlet 5.0 feet below original grade. Bottom maximum depth 7.0 feet below original grade. Effective area begins at 5.0 feet below original grade. 2.0 feet of stone below distribution pipe. |
| LOCATION: | Place the distribution box as shown on the approved site plan. Run trenches on contour. |
| NOTES: | |

PLANS APPROVED: Steven R. Krieg *OK 6/11/02* (SC) DATE: 5/10/2002

NOTES: PERMIT VOID AFTER 2 YEARS
CONTRACTOR IS RESPONSIBLE FOR SCHEDULING A PRE-CONSTRUCTION INSPECTION FOR ALL INSTALLATIONS
WATERTIGHT SEPTIC TANKS REQUIRED
ALL PARTS OF SEPTIC SYSTEM SHALL BE 100 FEET FROM ANY WATER WELL UNLESS SPECIFICALLY AUTHORIZED
MANHOLE RISERS REQUIRED ON ALL SEPTIC TANKS AND PUMP CHAMBERS UNLESS SPECIFICALLY AUTHORIZED
CONTRACTOR RESPONSIBLE FOR COMPLIANCE WITH APPLICABLE REGULATIONS, GUIDELINES AND THE TERMS OF THIS PERMIT

**NEITHER THE HOWARD COUNTY COUNCIL NOR THE HEALTH DEPARTMENT IS
RESPONSIBLE FOR THE SUCCESSFUL OPERATION OF ANY SYSTEM
PERMITTEE RESPONSIBLE FOR OBTAINING FINAL APPROVAL ON THIS PERMIT
ALL 410-313-2640 FOR INSPECTION OF SEPTIC SYSTEM**

AS10199

NOT TO SCALE

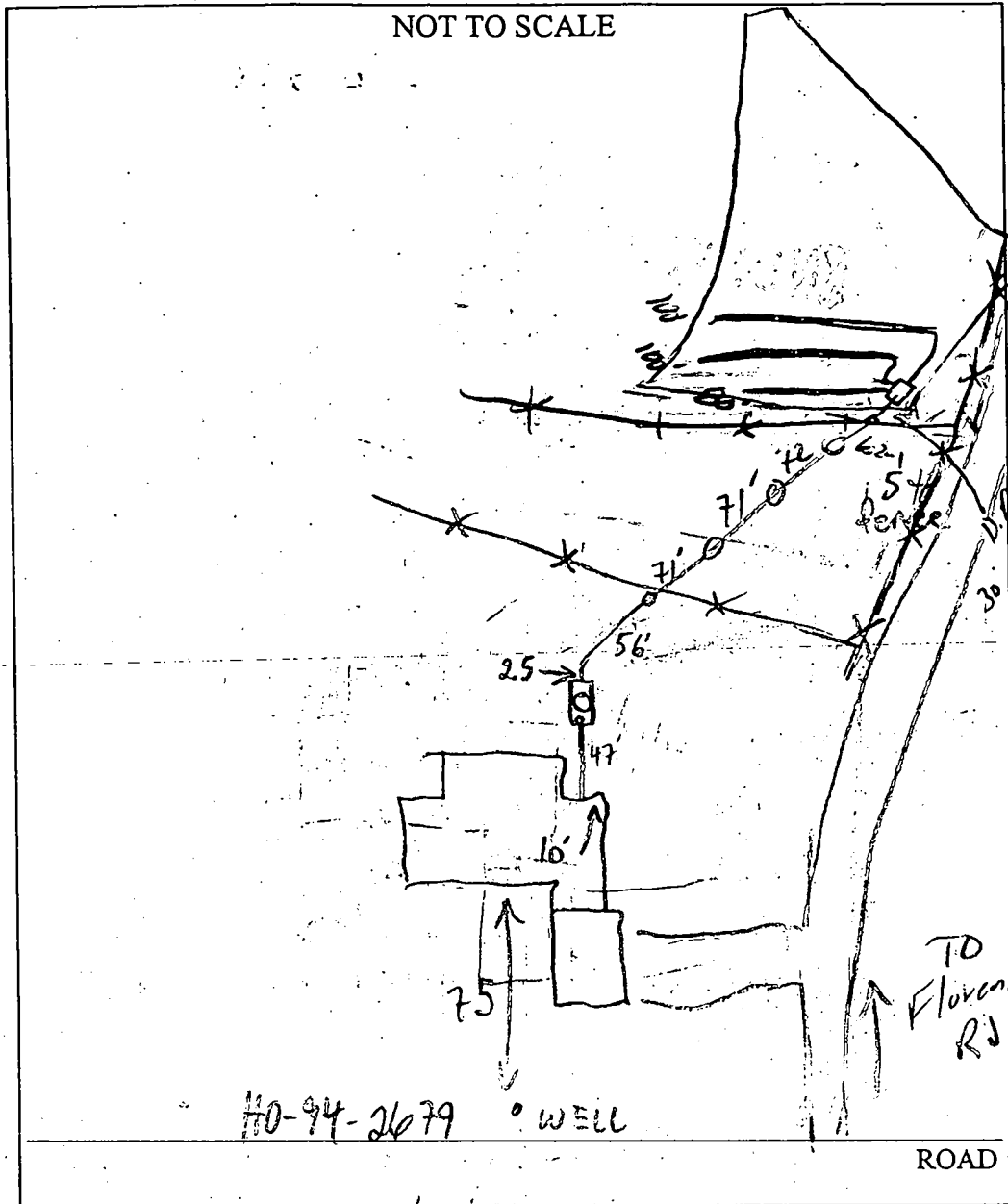

| TRENCH/DRAINFIELD DATA | | |
|-------------------------|-------|-------------------------------------|
| WIDTH | INLET | BOTTOM |
| 3' | 5' | 2' |
| NUMBER OF TRENCHES | | 3 |
| TOTAL LENGTH | | 280' |
| ABSORPTION AREA | | 840 ^{sq} ft |
| DISTRIBUTION BOX LEVEL | | <input checked="" type="checkbox"/> |
| DISTRIBUTION BOX BAFFLE | | <input checked="" type="checkbox"/> |
| DISTRIBUTION BOX PORT | | <input checked="" type="checkbox"/> |

| SEPTIC TANK DATA | |
|---------------------|-------------------------------------|
| SEPTIC TANK 1 LEVEL | |
| CAPACITY | 1250 GAL |
| SEAM LOC | TOP |
| TANK LID DEPTH | 20-30" |
| BAFFLES | <input checked="" type="checkbox"/> |
| BAFFLE FILTER | <input checked="" type="checkbox"/> |
| MANHOLE LOC | CTR |
| 6" PORT LOC | FRONT |
| WATERTIGHT TEST | <input checked="" type="checkbox"/> |
| SEPTIC TANK 2 LEVEL | |
| CAPACITY | _____ GAL |
| SEAM LOC | _____ |
| TANK LID DEPTH | _____ |
| BAFFLES | N/A |
| BAFFLE FILTER | _____ |
| MANHOLE LOC | _____ |
| 6" PORT LOC | _____ |
| WATERTIGHT TEST | _____ |

PRE-CONSTRUCTION 9/19/02 lot staked, contour wrong. Place 80'/100' trenches on contour. Place ST. close to house (SC)

INSTALLATION 9/24/02 OK TO COVER FROM HOUSE TO D.B. AND 1ST TRENCH (MR)

9/26/02 OK to cover all work (SC)

FINAL INSPECTOR

[Signature]

DATE OF APPROVAL

9/25/02

**HOWARD COUNTY HEALTH DEPARTMENT
BUREAU OF ENVIRONMENTAL HEALTH
WATER AND SEWERAGE PROGRAM
TEL: (410)313-2640 FAX: (410)313-2648**

Information Form for the Installation of the Well Pump, Pitless Adapter, and Supply Pipeline

NOTE: The installer is responsible for requesting an inspection prior to 9 am on the day of the desired inspection. No work is to be covered until approved by the Health Department. All installations must comply with the National Standard Plumbing Code (NSPC, as amended locally) and COMAR 26.04.04 (MD Well Construction Regulations). Submission of a complete form is required prior to Use and Occupancy approval.

Company Name: Michael Runk Plumbing Telephone #: 410-781-6791
Address: 1180 Legas Chase Ct.
Westminster, MD 21157

(Must circle one) Licensed Plumber Licensed Well Driller: _____ Licensed Well Pump Installer: _____
License # and name of individual responsible for the field installation:

Name (Print): Michael Runk License # 9698

*A licensed individual must perform the actual installation. Apprentices must be under the direct supervision of a licensed journeyman or master plumber, pump installer or well driller. Licenses may be subjected to field verification.

Name of Property Owner: Adam & Carl Wilke Telephone #: 410-2549-7886
Subdivision: Di Paula Property Lot #: 2 Well Tag #: HO-99-2679
Site Address: 1972 Florence Rd
Wt. Anny MD Preservation Parcel "B"

Submersible Pump Data

Make: _____
Model #: _____
Pump Capacity _____ GPM
Well Yield: 2.4 GPM

Pitless Adapter
Make: _____
Model #: _____
Depth: 40" (35" min)
NSP approved: _____

Well Cap and Electric Conduit

Two piece watertight cap:
Screened, vented well cap:
Cap secured to casing:
Conduit min 18" B.G.:
Conduit secured to well cap:

Depth of well: encountered at time of pump installation: 525 (feet)
If pump capacity exceeds well yield, a low water cut off switch is required by NSPC 1990 Section 17.8.6
Torque arrestors or Cable guards are required - Must circle one
Safety rope, if used, attached to inside of well casing with eye bolt

Piping to house

Type: Poly
PSI: 162 (160 psi min)
Depth of supply line: 42" (36" min)

House Connection

PVC sleeved to undisturbed soil at wall penetration.
Approximate length of sleeve: 10
Sleeve caulked and sealed properly.

The water supply line is required to be at least ten feet from the septic tank, pump chamber, sewage piping, distribution box, drainfields, and sewage reserve area. If this cannot be accomplished, contact this office for approval prior to installation.

Signature of company representative responsible for installation: [Signature]

Date: 11/5/03

HP Health Department Use Only - Not to be completed by Installer

Date Insp. Requested: 9/19/02 Date Insp. Approved: 9/24/02 (MR 850) SRK

- Inspection Data: Pitless adapter and water supply line at least 36" below grade
Two piece cap installed and attached to casing securely
Elec. conduit extends at least 18" below grade/attached to cap properly
Safety rope installed inside of well casing
Correct well tag attached properly and casing 8" above finished grade
Water supply line sleeved adequately at house connection
Adequate grout observed below pitless adapter

HD-215 (Rev. 8/00)

SEE
DETAILS

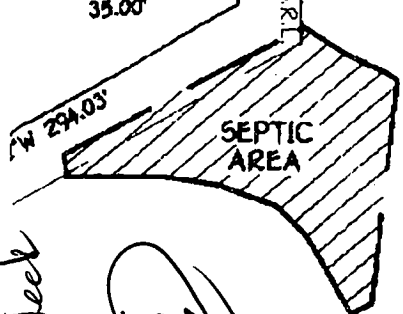
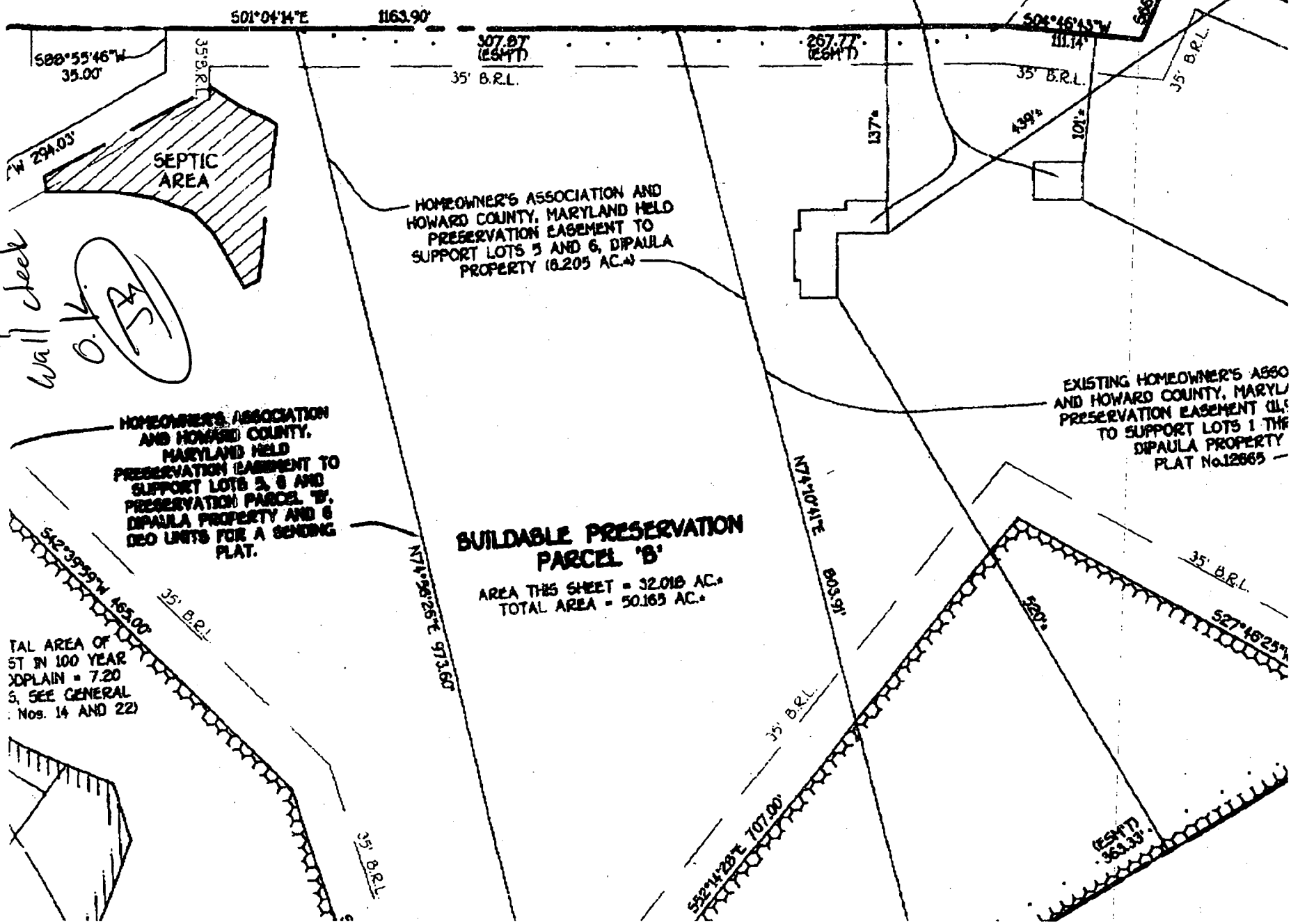

HOMEOWNER'S ASSOCIATION AND
HOWARD COUNTY, MARYLAND HELD
PRESERVATION EASEMENT TO
SUPPORT LOTS 5 AND 6, DIPAULA
PROPERTY (8.205 AC.)

HOMEOWNER'S ASSOCIATION
AND HOWARD COUNTY,
MARYLAND HELD
PRESERVATION EASEMENT TO
SUPPORT LOTS 3, 4 AND
PRESERVATION PARCEL 'B',
DIPAULA PROPERTY AND 6
DEO UNITS FOR A GROUND
FLAT.

**BUILDABLE PRESERVATION
PARCEL 'B'**
AREA THIS SHEET = 32.018 AC.
TOTAL AREA = 50.165 AC.

EXISTING HOMEOWNER'S ASSO
AND HOWARD COUNTY, MARYL
PRESERVATION EASEMENT CL
TO SUPPORT LOTS 1 THE
DIPAULA PROPERTY
PLAT No. 12865 -

TOTAL AREA OF
ST IN 100 YEAR
EXPLAIN = 7.20
S. SEE GENERAL
Nos. 14 AND 22)

9/17/02
Wall check
O.V.
[Signature]

SECTION 10327

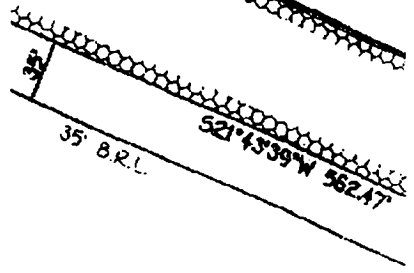
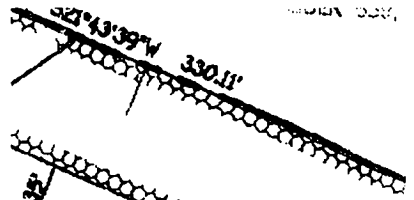

35' B.R.L.

544'

CITATION
UND HELD
135 AC.±
U 4

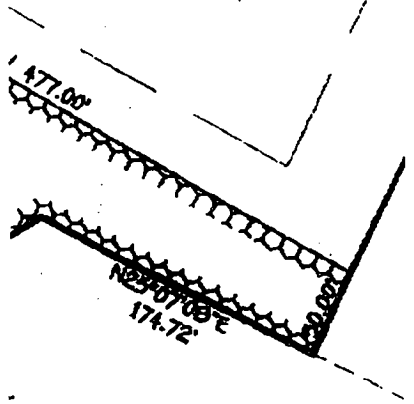

N23°07'08"E
174.72'

15300 Carrs Mill Road
Woodbine, Maryland 21797
Phone: (410) 442-5737
Fax: (410) 442-5930

W. R. Becker LLC

Fax

To: Howard County Health Department **From:** William R. Becker

Fax: 1-410-313-2648 **Date:** September 17, 2002

Phone: **Pages:** including cover . 3

Re: Addison and Gail Willie **CC:**

Urgent **For Review** **Please Comment** **Please Reply** **Please Recycle**

Following is the wall check for W. Florence Road, Mt. Airy, Maryland 21771.

*Parcel B
Di Paula Prop.*

Sep. 17 2002 07:13AM P2

PHONE NO. : 4104425530

FROM : JOANBECKER

LOCATION SURVEY DRAWING PARCEL B
DIPAULA PROPERTY

LOTS 1 THRU 6, BUILDABLE PRESERVATION
PARCEL 'B' AND PLAT OF EASEMENT FOR
DENSITY EXCHANGE OPTION

(A RESUBDIVISION OF LOTS 1, 2, 3 AND 4 BUILDABLE
DIPAULA PROPERTY, PLATS Nos. 12663-12665
FOURTH ELECTION DISTRICT
HOWARD COUNTY, MARYLAND
PLAT No.*14446

B.R.L.=BUILDING RESTRICTION LINE
TOP OF FOUNDATION ELEV. 785.0'±

TOP OF FOUNDATION ELEV. 790.0'± (BARN)



C1 - 07763

SEQUENCE NO. (MDE USE ONLY)

STATE OF MARYLAND WELL COMPLETION REPORT

THIS REPORT MUST BE SUBMITTED AFTER WELL IS COMPLETED. OK SRK 9/20/00

COUNTY NUMBER A 510199

ST/CO USE ONLY DATE Received

DATE WELL COMPLETED 06/01/00

Depth of Well 500 (TO NEAREST FOOT)

PERMIT NO. FROM "PERMIT TO DRILL WELL" HO-94-2679

OWNER Willie Adam STREET OR RFD Florence Rd TOWN Mt Airy SUBDIVISION Leased Property SECTION LOT PPB

WELL LOG

Not required for driven wells.

GROUTING RECORD

WELL HAS BEEN GROUTED (Y) (N) TYPE OF GROUTING MATERIAL (C) (M) (B) (C) NO. OF BAGS 12 NO. OF POUNDS 1200

C 3

PUMPING TEST

HOURS PUMPED (nearest hour) 6 PUMPING RATE (gal. per min.) 2.4 METHOD USED TO MEASURE PUMPING RATE Bucket WATER LEVEL (distance from land surface) BEFORE PUMPING 96 WHEN PUMPING 294 TYPE OF PUMP USED (for test) S submersible

STATE THE KIND OF FORMATIONS PENETRATED, THEIR COLOR, DEPTH, THICKNESS AND IF WATER BEARING

Table with columns: DESCRIPTION, FEET (FROM, TO), check if water bearing. Includes entries for Top Soil, Shale y Clay, Brown Shale, Sand Stone, Blue Slate, Flint, Green Slate.

CASING RECORD

ST STEEL CO CONCRETE PL PLASTIC OT OTHER MAIN CASING TYPE ST C 46

OTHER CASING (if used)

Table for other casing with columns for diameter and depth.

SCREEN RECORD

ST STEEL BR BRASS HO OPEN HOLE PL PLASTIC OT OTHER

C 2 DEPTH (nearest ft.)

Table for screen depth with columns for slot size and diameter of screen.

PUMP INSTALLED

DRILLER INSTALLED PUMP YES (NO) TYPE OF PUMP INSTALLED PLACE (A,C,J,P,R,S,T,O) IN BOX 29 CAPACITY GALLONS PER MINUTE (to nearest gallon) 31 35 PUMP HORSE POWER 37 41 PUMP COLUMN LENGTH (nearest ft.) 43 47 CASING HEIGHT (circle appropriate box and enter casing height) LAND SURFACE 2 (nearest foot)

LOCATION OF WELL ON LOT SHOW PERMANENT STRUCTURES AND INDICATE NOT LESS THAN TWO DISTANCES (MEASUREMENTS TO WELL)

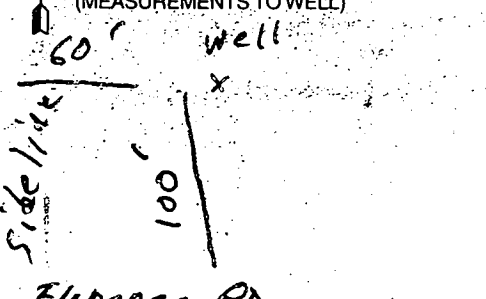

CIRCLE APPROPRIATE LETTER A WELL WAS ABANDONED AND SEALED WHEN THIS WELL WAS COMPLETED E ELECTRIC LOG OBTAINED P TEST WELL CONVERTED TO PRODUCTION WELL

I HEREBY CERTIFY THAT THIS WELL HAS BEEN CONSTRUCTED IN ACCORDANCE WITH COMAR 26.04.04 "WELL CONSTRUCTION" AND IN CONFORMANCE WITH ALL CONDITIONS STATED IN THE ABOVE CAPTIONED PERMIT...

DRILLERS LIC. NO. MW D 040 George J. Esterlitz DRILLERS SIGNATURE LIC. NO. MW D 501 SITE SUPERVISOR (sign. of driller or journeyman responsible for sitework if different from permittee)

GRAVEL-PACK IF WELL DRILLED WAS FLOWING WELL INSERT F IN BOX 68 MDE USE ONLY (NOT TO BE FILLED IN BY DRILLER) T (E.R.O.S.) W Q TELESCOPE CASING LOG INDICATOR OTHER DATA

6-3-00

FIELD DATA SHEET
HOWARD COUNTY WELL YIELD TEST

Well Permit No. HO - 94-2679
 Location of property (road) Elizance Road
 Subdivision Leavitt Property ~~Block~~ Block _____ Plat _____ Sec. _____
 Well Driller G. Rastday Owner Willie

Depth of well 500 36m
 Distance of measuring point (M.P.) above ground 2' feet
 Static water level (S.W.L.) below M.P. 96' feet

I. High rate pumping -- reservoir drawdown
 Time pump started 5:30 Pumping rate 15 gpm
 Total time 74 HR. to reach pumping water level 294 ft. below M.P.

II. Recovery pump test data - observations to be recorded every 15 minutes PUMP SET 390'

| TIME (in 15 minute intervals) | WATER LEVEL below M.P. | PUMPING RATE time to fill 8 1/2 gallon bucket | FLOW METER READING (if used) | CALCULATED FLOW (gallons per minute) |
|-------------------------------|------------------------|-----------------------------------------------|------------------------------|--------------------------------------|
| 6:00 | 227 | 7 seconds | | 8.5 |
| 6:15 | 288 | 15 seconds | | 4 |
| 6:30 | 294 | 25 seconds | | 2.4 |
| 6:45 | 294 | 25 seconds | | 2.4 |
| 7:00 | 294 | 25 seconds | | 2.4 |
| 7:15 | 294 | 25 seconds | | 2.4 |
| 7:30 | 294 | 25 seconds | | 2.4 |
| 7:45 | 294 | 25 seconds | | 2.4 |
| 8:00 | 294 | 25 seconds | | 2.4 |
| 8:15 | 294 | 25 seconds | | 2.4 |
| 8:30 | 294 | 25 seconds | | 2.4 |
| 8:45 | 294 | 25 seconds | | 2.4 |
| 9:00 | 294 | 25 seconds | | 2.4 |
| 9:15 | 294 | 25 seconds | | 2.4 |
| 9:30 | 294 | 25 seconds | | 2.4 |
| 9:45 | 294 | 25 seconds | | 2.4 |
| 10:00 | 294 | 25 seconds | | 2.4 |
| 10:15 | 294 | 25 seconds | | 2.4 |
| 10:30 | 294 | 25 seconds | | 2.4 |
| 10:45 | 294 | 15 seconds | | 2.4 |
| 11:00 | 294 | 25 seconds | | 2.4 |
| 11:15 | 294 | 25 seconds | | 2.4 |
| 11:30 | 294 | 25 seconds | | 2.4 |
| 11:45 | 294 | 25 seconds | | 2.4 |

B 1 08903

SEQUENCE NO. (MDE USE ONLY)

STATE OF MARYLAND PERMIT TO DRILL WELL please print or type

STATE PERMIT NUMBER

HO-94-2679 fill in this form completely

Date Received (APA)

OWNER INFORMATION

RN 8220

Howard

LOCATION OF WELL

CC#

Willie Gail & Adam 3315 Saddle Horse Ct Glenwood, Md 21738

Dipaula Property Longview Property PPA PPB Mt. Airy

DRILLER INFORMATION

George F. Easterday M DN 040 L. Franklin Easterday, Inc. 9265 Brown Church Rd., MT. Airy, Md. 21774

MILES FROM TOWN (enter 0 if in town) 1 M

Signature: George F. Easterday Date: 4/14/2000

DIRECTION OF WELL FROM TOWN (CIRCLE BOX)

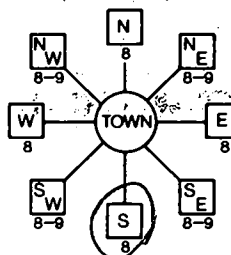

Florence Road NEAR WHAT ROAD

ON WHICH SIDE OF ROAD (CIRCLE APPROPRIATE BOX)

DISTANCE FROM ROAD 100 Ft.

WELL INFORMATION APPROX. PUMPING RATE 5 APPROX. PER MIN. AVERAGE DAILY QUANTITY NEEDED 500 GAL PER DAY

TAX MAP: BLK: PARCEL

USE FOR WATER (CIRCLE APPROPRIATE BOX)

- DOMESTIC POTABLE SUPPLY & RESIDENTIAL IRRIGATION (circled) FARMING (LIVESTOCK WATERING & AGRICULTURAL IRRIGATION) INDUSTRIAL, COMMERCIAL, DEWATERING PUBLIC WATER SUPPLY WELL TEST, OBSERVATION, MONITORING GEO-THERMAL

NOT TO BE FILLED IN BY DRILLER HEALTH DEPARTMENT APPROVAL

HOWARD COUNTY NAME AS10199 COUNTY NO.

STATE SIGNATURE INSERT S

DATE ISSUED 05/04/00

CO SIGNATURE EXP. DATE

NORTH GRID 543000 EAST GRID 0758000

APPROXIMATE DEPTH OF WELL 300 FEET

APPROXIMATE DIAMETER OF WELL 6 INCH

METHOD OF DRILLING (circle one)

- BORED (or Augered) AIR-ROTary (circled) AIR-PERCussion ROTARY (Hydraulic Rotary) JETTED Jetted & DRIVEN CABLE REVerse-ROTary Drive-POINT other

SHOW MAJOR FEATURES OF BOX & LOCATE WELL WITH AN X

- SOURCES OF DRILLING WATER 1. wells 2. 3.

WRITE THE BOX NUMBER FROM THE MAP HERE

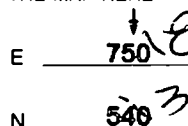

000 000

DRAW A SKETCH BELOW SHOWING LOCATION OF WELL IN RELATION TO NEARBY TOWNS AND ROADS AND GIVE DISTANCE FROM WELL TO NEAREST ROAD JUNCTION

REPLACEMENT OR DEEPEMED WELLS (CIRCLE APPROPRIATE BOX)

- THIS WELL WILL NOT REPLACE AN EXISTING WELL THIS WELL WILL REPLACE A WELL THAT WILL BE ABANDONED AND SEALED THIS WELL WILL REPLACE A WELL THAT WILL BE USED AS A STANDBY-CONTACT LOCAL APPROVING AUTHORITY FOR POLICY ON STANDBY WELLS THIS WELL WILL DEEPEM AN EXISTING WELL

PERMIT NUMBER OF WELL TO BE REPLACED OR DEEPEMED (IF AVAILABLE)

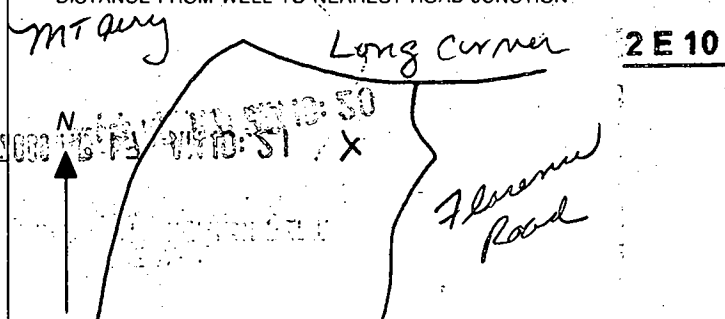

Not to be filled in by driller (MDE OR COUNTY USE ONLY)

APPROX. PERMIT NUMBER 54 G A P 63

PERMIT No. HO-94-2679

SPECIAL CONDITIONS

NOTE - APPROVING AUTHORITIES SHOULD USE SEPARATE SHEET IF NEEDED

7/1/98
7/1/98

APPLICATION

PERCOLATION TESTING

A 510199-A

P _____

HOWARD COUNTY HEALTH DEPARTMENT
BUREAU OF ENVIRONMENTAL HEALTH
3525-H ELLICOTT MILLS DRIVE/ELLICOTT CITY, MARYLAND 21043
TELEPHONE: 313-2640

PREVIEW OK
SUBDIVISION
FOR 2 LOTS

(EXISTING HOUSE
HAS PREVIOUSLY
ESTABLISHED
EASEMENT) W

DISTRICT _____

DATE 6-12-98

TO: THE COUNTY HEALTH OFFICER
ELLICOTT CITY, MARYLAND

I HEREBY APPLY FOR THE NECESSARY TEST PRIOR TO APPLICATION FOR PERMIT TO CONSTRUCT (OR RECONSTRUCT) A SEWAGE DISPOSAL SYSTEM.

PROPERTY OWNER Leah D. Paul

ADDRESS 12251 Yearling Court PHONE 410-531-3078

AGENT OR PROSPECTIVE BUYER D. Paul Property LLC

ADDRESS 12251 Yearling Court PHONE 410-750-6406

PROPERTY LOCATION:

SUBDIVISION D. Paul Property LOT NO. "Residential Parcel 'B'"

ROAD AND DESCRIPTION Flower Rd (#1424)

TAX MAP 6 PARCEL # 60

SIZE OF LOT 40 Acres TYPE BLDG. Single Family
(SINGLE FAMILY DWELLING OR COMMERCIAL)

THE SYSTEM INSTALLED UNDER THIS APPLICATION IS ACCEPTABLE ONLY UNTIL PUBLIC FACILITIES BECOME AVAILABLE. I FULLY UNDERSTAND THE FEE CONNECTED WITH THE FILING OF THIS PERC TEST APPLICATION IS NON-REFUNDABLE UNDER ANY CIRCUMSTANCES. I ALSO AGREE TO COMPLY WITH ALL M.O.S.H.A. REQUIREMENTS IN TESTING THIS LOT. _____
(SIGNATURE OF APPLICANT)

APPROVED BY _____ FOR _____ DATE _____

DISAPPROVED BY _____ FOR _____ DATE _____

HOLD PENDING FURTHER TESTS _____

REASONS FOR REJECTION OR HOLDING _____

PERCOLATION TEST PLAT/PRELIMINARY PLAT - TITLE OR I.D. # _____ DATE _____

SITE DEVELOPMENT PLAN/FINAL PLAT - TITLE OR I.D. # _____ DATE _____

THIS IS NOT A PERMIT

510199-A
COUNTY #

SOIL PROFILE

0' 9
Orange
Clay
loam
5'
Orange
sclm
Coarse
Gravelly
20%
Shale
frags
12'

10
same
as
test
hole
9
12'

12
Orange
cl loam
4.5'
or/tan
sclm
quartz
rock
20%
shale
frags
9'
40%
shale
frags
12'

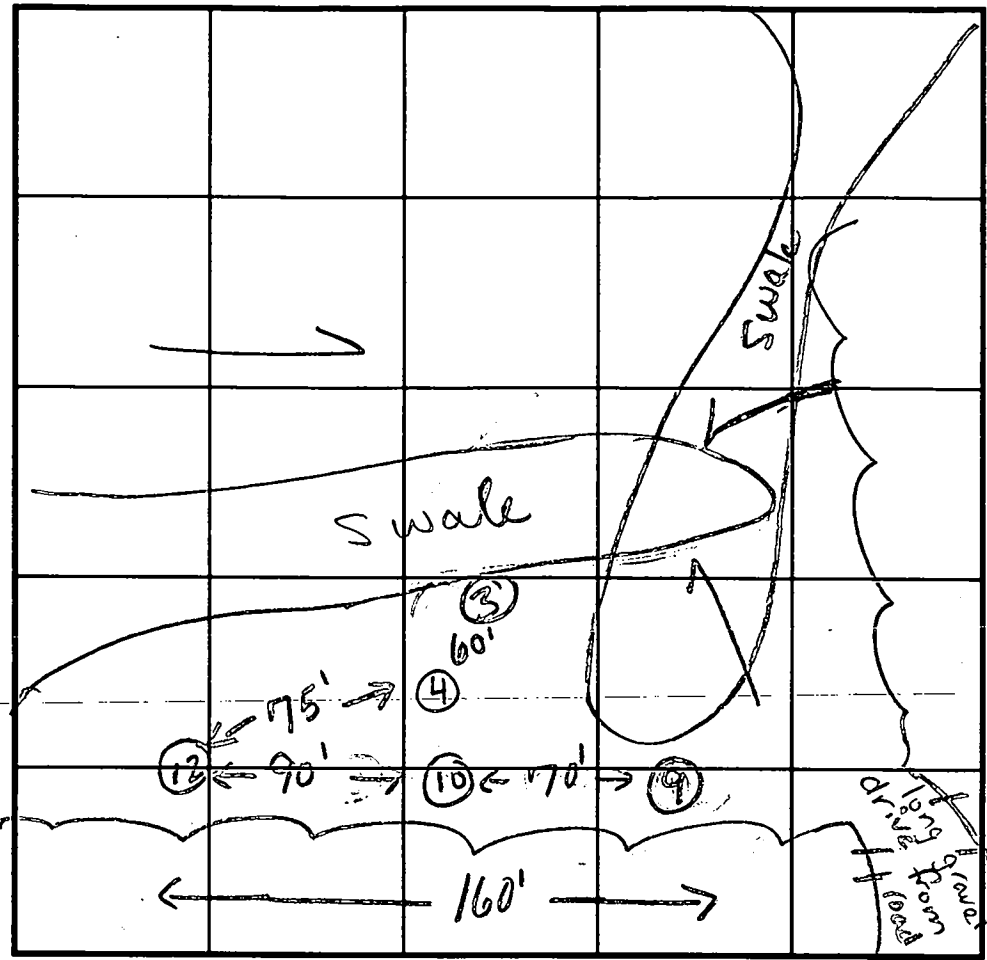

SOIL PROFILE

0' 3
or/or
cl loam
4'
Orange
tan
sclm
8'
30%
shale
frags
12'

same
as
hole
12
11.5'

| DATE | TEST NO. | DEPTH | PRE-WET | | TEST - 1" DROP | | TIME |
|--------|-----------|--------|---------------------|-------|-----------------|-------|-------|
| | | | START | STOP | START | STOP | |
| 7.1.98 | 9 | 6.0'S | 11:13 ₃₀ | 11:23 | 11:23 | 11:33 | 10min |
| | | 12.0'D | Visual | ok | see profile | | |
| | 10 | 12.0'D | Visual | only | -ok see profile | | |
| | 12 | 4.8'S | 11:06 ₃₀ | 11:34 | 11:34 | SLOW | |
| | | 12.0'D | Visual | ok | see profile | | |
| | (redug) 4 | 5.5'S | 11:59 ₄₀ | 12:04 | 12:04 | 12:10 | 6min |
| | 4 | 11.5'D | Visual | only | -ok see profile | | |
| | 3 | 4.5'S | 11:40 | 11:50 | 11:50 | 12:14 | 14 |
| | | 12.0' | Visual | ok | see profile | | |

REMARKS test holes not staked
 TYPE OF SOIL _____
 TESTED BY Kim Maick ALSO PRESENT Olen Kettaman
 TRENCH DESIGN DATA: AVERAGE PERCOLATION TIME 10 minutes TRENCH WIDTH 3
 INLET DEPTH 5 MAXIMUM BOTTOM DEPTH 7 SQ. FT./BEDROOM 210

25' WETLAND BUFFER

MTC3

S42°30'00"W

297.00

EXISTING WOODS

MTE

BUILDABLE PARCEL B RESIDUE

10.8.98

10.7.98

MTC2

after field inspection on 10.7.98
it was determined that surveyors mislocated
the actual test holes. Surveyors will resurvey
Now that actual holes have been flagged,
Per conversation with Shawn Carney.

Km

MTB2

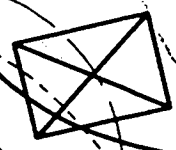

100'
W

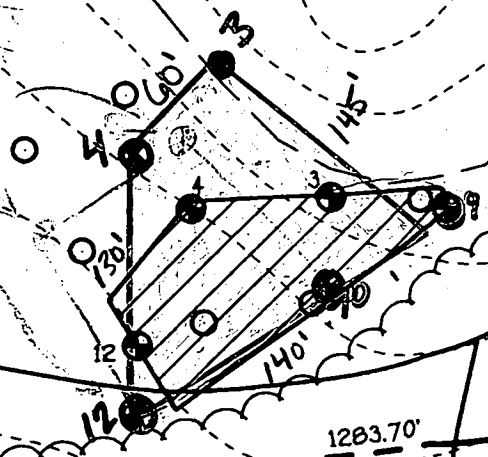

N02°45'00"E

PROPERTY OF
SETH T. PAYNE et al.
L2444 F.387

Co

M+C3

M+D2

M+C2

M+B2

M+C2

M+B2

G1A

EXISTING WOODS

25' WETLAND BUFFER

BUILDABLE PARCEL 'A' (RESIDUE)

EXISTING BARN

EXISTING HOUSE

EXISTING POND

EXISTING BUILDING LOT 60,000

EX. WELL

EXISTING 10' WIDE MACADAM DRIVE

LOT 2 61,000 Sq.Ft.

LOT 1 50,000 Sq.Ft.

PROPERTY OF
CALVIN M. MURRAY
L1130 F.664

Signed
Per cert
4/6/99

N02°45'00"E

1283.70'

N03°45'19"E 167.66'

B.R.L.

N86°14'41"W

270.36'

10'

EX. WELL

10'

B.R.L.

10'

10'

10'

10'

10'

10'

10'

10'

10'

10'

10'

10'

10'

10'

10'

10'

10'

506°14'41"E

300.02'

10'

10'

10'

10'

10'

10'

10'

10'

10'

10'

10'

10'

10'

10'

10'

10'

10'

10'

10'

10'

10'

10'

10'

503°30'00"E

429.00'

547°30'00"E

99.00'

523°30'00"W

297.00'

542°30'00"W

297.00'

700

705

710

715

720

725

730

735

740

745

750

755

760

765

770

775

780

N03°45'19"E 208.00'

34.06'

N03°45'19"E

75.00'

N21°59'25"E 129.42'

510°00'00"E

200.00'

588°14'41"E

95.00'

137.66'

603°45'49"W

14.5'

584°00'00"E

14.5'

10'

10'

10'

10'

10'

10'

10'

10'

10'

10'

10'

N03°45'19"E 208.00'

34.06'

N03°45'19"E

75.00'

N21°59'25"E 129.42'

510°00'00"E

200.00'

588°14'41"E

95.00'

137.66'

603°45'49"W

14.5'

584°00'00"E

14.5'

10'

10'

10'

10'

10'

10'

10'

10'

10'

10'

10'

EXISTING 24' WIDE USE-IN-COMMON ACCESS EASEMENT

EXISTING 2' USE-IN-COMMON ACCESS EASEMENT TO BE REMOVED

EXISTING 10' WIDE MACADAM DRIVE

EXISTING 21' WIDE USE-IN-COMMON ACCESS EASEMENT

EXISTING 2' USE-IN-COMMON ACCESS EASEMENT TO BE REMOVED

EXISTING 10' WIDE MACADAM DRIVE

EXISTING 21' WIDE USE-IN-COMMON ACCESS EASEMENT

EXISTING 2' USE-IN-COMMON ACCESS EASEMENT TO BE REMOVED

EXISTING 10' WIDE MACADAM DRIVE

EXISTING 21' WIDE USE-IN-COMMON ACCESS EASEMENT

EXISTING 2' USE-IN-COMMON ACCESS EASEMENT TO BE REMOVED

EXISTING 10' WIDE MACADAM DRIVE

EXISTING 21' WIDE USE-IN-COMMON ACCESS EASEMENT

EXISTING 2' USE-IN-COMMON ACCESS EASEMENT TO BE REMOVED

EXISTING 10' WIDE MACADAM DRIVE

EXISTING 21' WIDE USE-IN-COMMON ACCESS EASEMENT

EXISTING 2' USE-IN-COMMON ACCESS EASEMENT TO BE REMOVED

EXISTING 10' WIDE MACADAM DRIVE

EXISTING 21' WIDE USE-IN-COMMON ACCESS EASEMENT

EXISTING 2' USE-IN-COMMON ACCESS EASEMENT TO BE REMOVED

EXISTING 10' WIDE MACADAM DRIVE

EXISTING 21' WIDE USE-IN-COMMON ACCESS EASEMENT

EXISTING 2' USE-IN-COMMON ACCESS EASEMENT TO BE REMOVED

EXISTING 10' WIDE MACADAM DRIVE

EXISTING 21' WIDE USE-IN-COMMON ACCESS EASEMENT

Signed Record 9/2000
plat
F-00-50

PROPERTY OF
CALVIN M. MURRAY
LIBER 1130, FOLIO 664

