

5/19/98
ASAP C.D.
2:30 - 3

PERMIT

SEWAGE DISPOSAL SYSTEM

DEPARTMENT OF HEALTH AND MENTAL HYGIENE

04-322088

P 510139-A

A REPAIR

DISTRICT _____

DATE 5-13-98

HOWARD COUNTY HEALTH DEPARTMENT

BUREAU OF ENVIRONMENTAL HEALTH

~~461-9933~~ 410-313-2640

DATE SYSTEM APPROVED 5-19-98

INSPECTOR DKS

INDEXED

Jack Fyock Septic Services IS PERMITTED TO INSTALL _____ ALTER

ADDRESS P.O. Box 89, Triadelphia Rd, Glenelg, Md 21737 PHONE 410-988-9270

SUBDIVISION Warfield Estates LOT 2, Blk C ROAD 3316 Stapleton Drive

PROPERTY OWNER Moxley

ADDRESS 3316 Stapleton Drive, Glenelg, Md 21738

SEPTIC TANK CAPACITY 1250 GALLONS

NUMBER OF BEDROOMS 4

125 SQUARE FEET PER BEDROOM

LINEAR FEET OF TRENCH REQUIRED 100'±

REPAIR - PURPOSE - SEPTIC SYSTEM HAS FAILED.

Call for an inspector when the ground is opened so a sanitarian can recommend repairs.

5/12/98!

Install trench off existing system along contour
Trench to be 2' wide, inlet 4.5', bottom 10', stone 5.5'

PLANS APPROVED BY [Signature] DATE 5/19/98

COVER NO WORK UNTIL INSPECTED AND APPROVED

NEITHER THE HOWARD COUNTY COUNCIL NOR THE HEALTH DEPARTMENT IS RESPONSIBLE FOR THE SUCCESSFUL OPERATION OF ANY SYSTEM

NOTE: CLEANOUT REQUIRED EVERY 70 FEET OF SEWER LINE AND/OR AT 90° SWEEPS IN LINES FROM HOUSE TO DRAIN FIELDS, 90° ELBOWS NOT ACCEPTABLE.

NOTE: ALL PARTS OF SEPTIC SYSTEMS (I.E. TANK, DISTRIBUTION BOX TRENCHES) TO BE 100 FEET FROM WELL (UNLESS OTHERWISE SPECIFICALLY AUTHORIZED)

NOTE: IF DEEP TRENCH(ES) ARE USED CALL FOR INSPECTION BEFORE AND AFTER PLACING GRAVEL IN TRENCH(ES)

NOTE: NO DRY WELL SHALL EXCEED 15 FOOT IN DIAMETER NO ABSORPTION TRENCH TO EXCEED 100 FEET IN LENGTH

NOTE: ALL PIPE FROM HOUSE TO SEPTIC TANK MUST BE CAST IRON OR SCHEDULE 35/40 PVC OR ABS

PERMIT VOID AFTER TWO YEARS

NOTE: INSTALL STAND PIPE ON SEPTIC TANK AND DRY WELL STAND PIPES MUST BE 6 INCHES IN DIAMETER CAST IRON, CONCRETE OR TERRA COTTA OR PVA OR ABS ACCEPTED. IF TOP OF SEPTIC TANK IS DEEPER THAN 3 FEET. MANHOLE TO GRADE REQUIRED.

NOTE: DISTRIBUTION BOXES MUST HAVE BAFFLES

***INSTALLER IS RESPONSIBLE FOR OBTAINING FINAL APPROVAL ON THIS PERMIT**

510139A

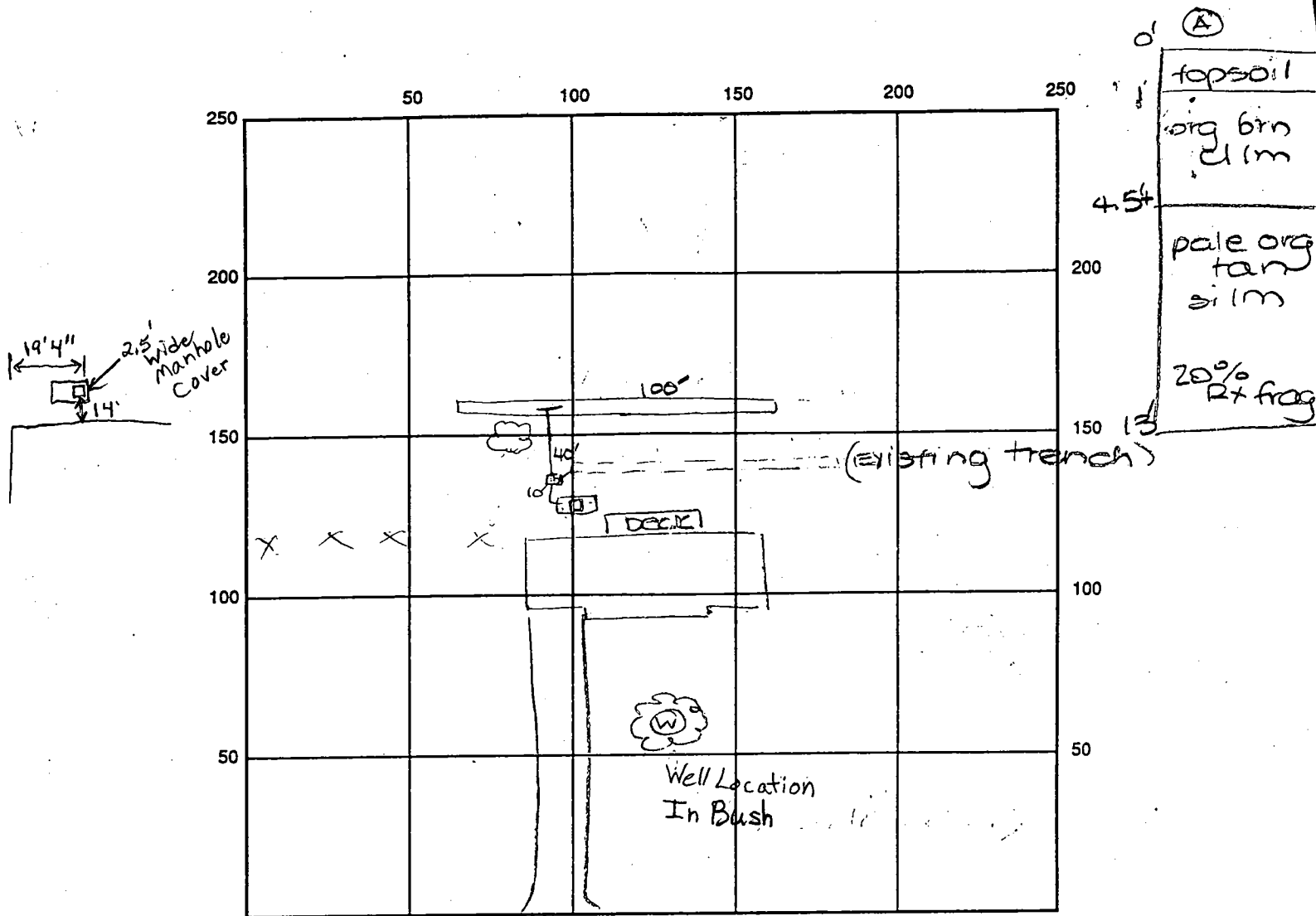

INDICATE NORTH - NAME ADJOINING ROADWAY AS BASE LINE

Stapleton Drive

SEPTIC TANK LEVEL Existing CLEANOUTS EX on s.t.

DISTRIBUTION BOX LEVEL OK

DRAIN FIELD/TITLE DEPTH 10 FT. TRENCH WIDTH 2 FT. INLET DEPTH 4.5 FT.

EFFECTIVE GRAVEL DEPTH 5.5 FT. TOTAL LENGTH 100 FT.

NUMBER OF TRENCHES 1 ONE SIDEWALL BOTTOM AREA _____ SQ. FT.

DRYWALL INSIDE DIAMETER _____ FT. EFFECTIVE DEPTH BELOW INLET _____ FT.

ABSORBENT AREA _____ SQ. FT.

REMARKS: 5/19/98 OK to install trench as specified. DKS
5/19/98 P.M. - FINAL INSP - OK to cover all work. DKS

DATE SYSTEM APPROVED 5/19/98 INSPECTOR Donald [Signature]

PERMIT

SEWAGE DISPOSAL SYSTEM

MARYLAND STATE DEPARTMENT OF HEALTH

HOWARD COUNTY

ELLICOTT CITY

DISTRICT 4th

INDEXED

DATE 12/3/72

24928

A 17082

12/20/72
12/10/76
after 1.00 P.M.

P. J. Seiss

IS PERMITTED TO INSTALL ALTER

ADDRESS Route 1, Box 105A, Rocky Ridge, Md. 21778 PHONE 447-2079

A SEWAGE DISPOSAL SYSTEM LOCATED AT _____

SUBDIVISION Warfield Estates ROAD Stapleton Drive LOT 2, Blk. C, Sec. 6

PROPERTY OWNER Mr. Glenn A. Collins

ADDRESS _____

SPECIFICATIONS 4 bedrooms

DRAIN FIELD _____ DEPTH _____ FEET, BOTTOM AREA _____ SQ. FT.

SEEPAGE PITS _____ ABSORBENT SIDE-WALL AREA _____ SQ. FT.

SEPTIC TANK CAPACITY 1250 GALLONS

FOR GARBAGE GRINDER, INCREASE DISPOSAL AREA 25% & TANK CAPACITY 50%.

~~OTHER~~ TRENCH - Trench to be 110 ft. long, 10 ft. deep, 2 ft. wide, with 4 1/2 ft. of gravel under pipe. Invert to trench to be 3 1/2 ft. below original grade. Begin trench 124 ft. from front lot line and 90 ft. from left side line as seen when facing lot from the front. Trench to go across lot towards right side line. Septic tank needs manhole type cleanout to grade level.

NOTE: CALL FOR INSPECTION OF TRENCH BEFORE PLACING STONE IN TRENCH.

NOTE: ALL PIPE FROM HOUSE TO DISPOSAL AREA MUST BE CAST IRON.

PERMIT VOID AFTER THREE YEARS.

NOTE: INSTALL STAND PIPE ON SEPTIC TANK. STAND PIPES MUST BE 6 INCHES IN DIAMETER. CAST IRON, CONCRETE OR TERRA COTTA ACCEPTED.

PLANS APPROVED BY Robert Torre & D. W. Monaghan DATE 10/26/72

FILL SEPTIC TANK AND DISTRIBUTION BOX WITH WATER BEFORE CALLING FOR AN INSPECTION. COVER NO WORK UNTIL INSPECTED AND APPROVED.

NEITHER THE HOWARD COUNTY COMMISSIONERS NOR THE HEALTH DEPARTMENT IS RESPONSIBLE FOR THE SUCCESSFUL OPERATION OF ANY SYSTEM.

A 17082

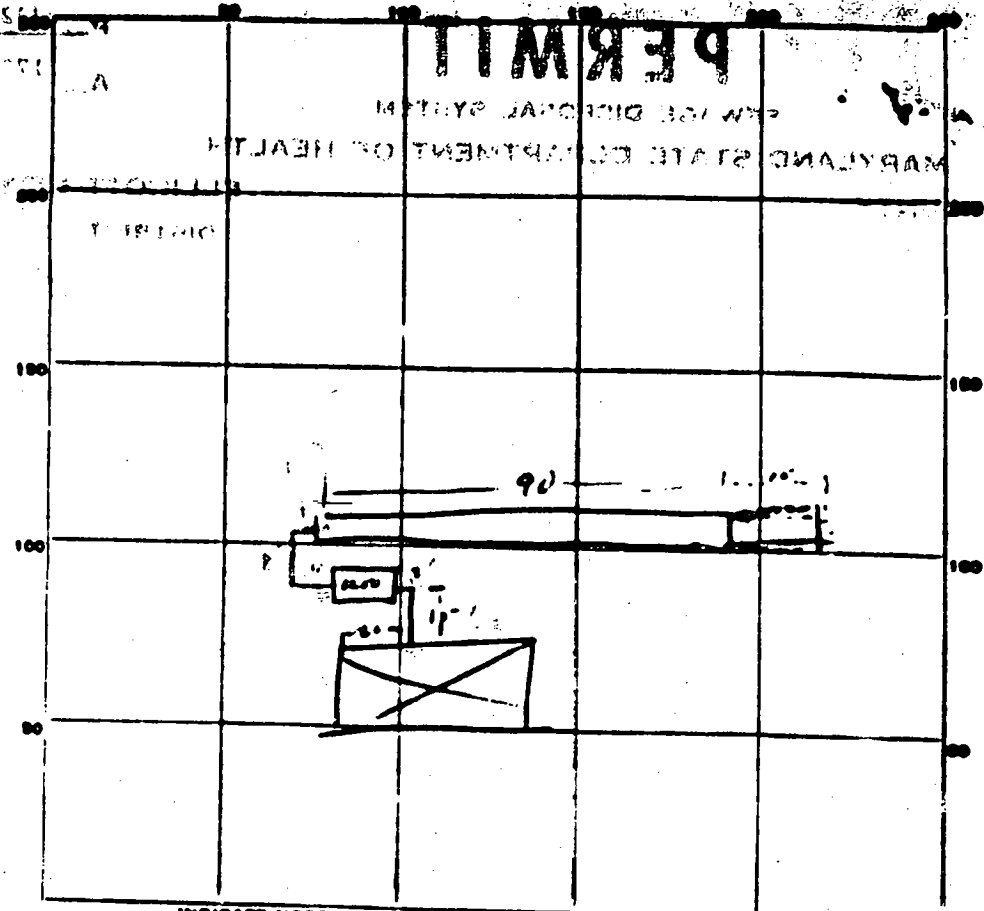

INDICATE NORTH - NAME ADJOINING ROADWAY AS BASE LINE

PERMIT CARD 24928 Staple Dr

SEPTIC TANK LEVEL _____ CLEANOUTS _____

DISTRIBUTION BOX LEVEL _____

TILE FIELD DEPTH 1 1/2 FT. TRENCH WIDTH 2 FT.

GRAVEL DEPTH _____ IN. TOTAL LENGTH 100 FT.

NUMBER OF TRENCHES 1 TOTAL BOTTOM AREA _____

SEEPAGE PITS, INSIDE DIAMETER _____ FT. DEPTH BELOW INLET _____ FT.

ABSORBENT AREA 100 SQ. FT.

REMARKS 12/16 put stone in trench base section and open E side
depth a last section per 10/20/20

DATE SYSTEM APPROVED _____ INSPECTOR _____

APPLICATION

A 17082

P _____

Preliminary

SEWAGE DISPOSAL TESTING

MARYLAND STATE DEPARTMENT OF HEALTH

HOWARD COUNTY

ELLICOTT CITY

DISTRICT 4

DATE 5/31/72

TO: THE COUNTY HEALTH OFFICER
ELLICOTT CITY, MARYLAND

I, HEREBY, APPLY FOR THE NECESSARY TESTS IN ORDER TO CONSTRUCT OR RECONSTRUCT A SEWAGE DISPOSAL SYSTEM.

PROPERTY OWNER Maple Hill Farm Assoc.

ADDRESS 9300 Fontana Ave., Seabrook, Md. PHONE 277-2121, Ext. 23

PROPERTY LOCATION:

SUBDIVISION Marfield Estates LOT NO. 27 Blk. 2 Sect. 5

ROAD AND DESCRIPTION Corner of Stapleton and Campaign E. St.

OCCUPANT _____ PHONE _____

PERSON TO CONSTRUCT SYSTEM _____

ADDRESS _____ PHONE _____

SIZE OF LOT 200 ft. x 330 x 240 x 170 TYPE BLDG. 3 or 4 bedrooms
NUMBER OF BEDROOMS

IF NOT SINGLE RESIDENCE DESCRIBE _____

SIGNATURE OF APPLICANT /s/ Edward Cramer

APPROVED BY _____ FOR _____ DATE _____
(KIND OF SYSTEM)

REJECTED BY _____ FOR _____ DATE _____
(KIND OF SYSTEM)

HOLD PENDING FURTHER TESTS _____ DATE _____

REASONS FOR REJECTION OR HOLDING _____

THIS IS NOT A PERMIT

APPLICABLE

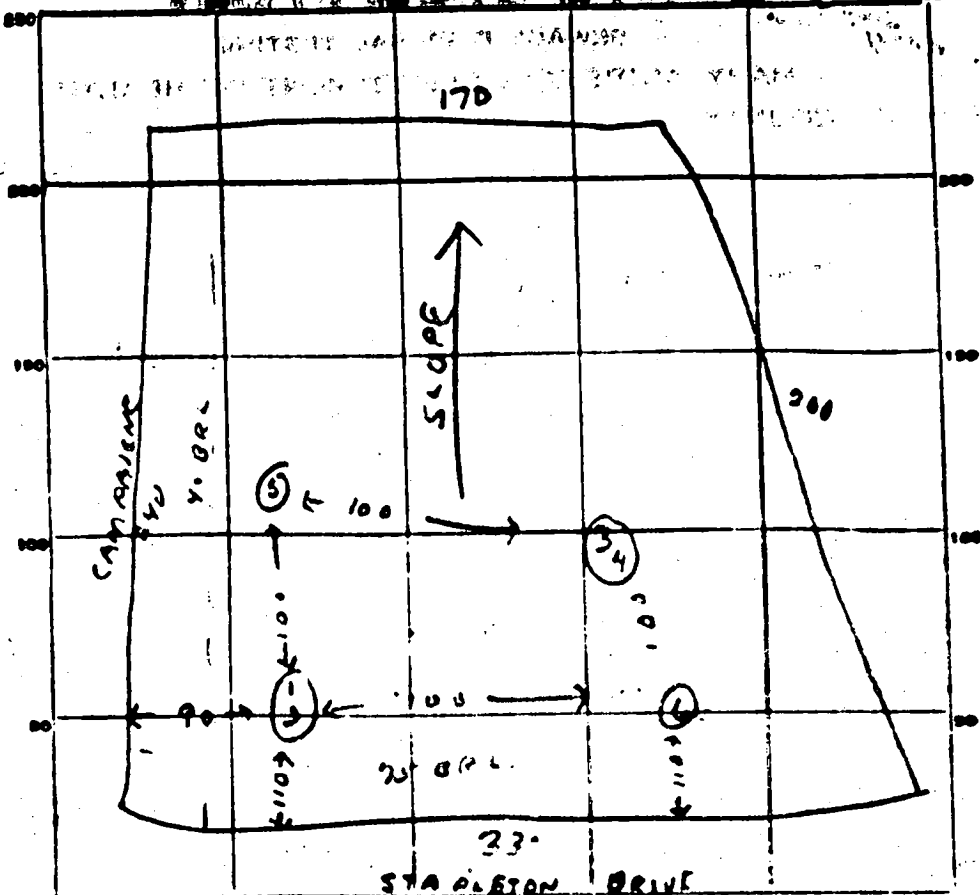

INDICATE NORTH - NAME ADJOINING ROADWAY AS BASE LINE.

26

DATE	TEST NO.	DEPTH	PRE-WET		TEST - 1" DROP		TIME
			START	STOP	START	STOP	
10/26/72	1	13 ft	10 ³⁸	10 ⁴²	10 ⁴⁰	10 ⁴³	3 min
	2	2 ft	10 ⁴³	10 ⁴²	10 ⁴²	10 ⁴⁹	7 min
	3	12 ft	10 ³⁹	10 ⁴⁴	10 ⁴⁴	10 ⁵⁸	14 min
	4	6 1/2 ft	10 ³⁹	10 ⁴²	10 ⁴²	10 ⁴⁷	5 min
	5	11 ft	low	low			
	6	10 1/2					

0.5 ft
8 min
5 1/2 ft

SOIL AUGER FINDING _____
 TESTED BY R. Jones
 REMARKS _____

DATE RECEIVED (WELL USE ONLY) 12/14/76
 DATE WELL COMPLETED 12/14/76
 DEPTH OF WELL 300
 PERMIT NO. FROM "PERMIT TO DRILL OR USE" 40-822-1732
 DRILLER IDENTIFICATION NO. 209

OWNER: LEEVING
 STREET OR RFD: 700 Woodland Road
 POST OFFICE: ...

WELL DESCRIPTION

STATE THE KIND OF FORMATIONS PENETRATED, THEIR COLOR, DEPTH, THICKNESS AND IF WATER BEARING

DESCRIPTION	PART	WELL DEPTH
USE	FROM	TO

GROUTING RECORD

WELL HAS BEEN GROUTED (CIRCLE APPROPRIATE BOX)

TYPE OF GROUTING MATERIAL (CIRCLE BOX):
 CEMENT
 BENTONITE CLAY

NO. OF BAGS 34 NO. OF POUNDS 3280

DEPTH OF GROUT SEAL (TO NEAREST FOOT):
 FROM 0 FT. TO 62 FT.
 EXTENDS TO FROM SURFACE:

CASING RECORD

CASING TYPE (CIRCLE BOX):
 STEEL
 CONCRETE
 PLASTIC
 OTHER

MAIN CASING TYPE: []
 NOMINAL DIAMETER TOP (NEAREST INCH): []
 TOTAL DEPTH OF MAIN CASING (NEAREST FOOT): []

SCREEN RECORD

SCREEN TYPE (CIRCLE BOX):
 STEEL
 BRASS OR BRONZE
 PLASTIC
 OTHER

DEPTH (NEAREST WHOLE FOOT):
 FROM 0 TO 300

PUMPING TEST

HOURS PUMPED (TO NEAREST HOUR) 6
 PUMPING RATE (GALLONS PER MINUTE TO NEAREST GALLON) 1
 METHOD USED TO MEASURE PUMPING RATE TIME
 WATER LEVEL (DISTANCE FROM LAST SURFACE BEFORE PUMPING) 40
 WHEN PUMPING 300
 TYPE OF PUMPED (CIRCLE BOX):
 A
 B
 C
 D
 E
 F
 G

PUMP INSTALLED

TYPE OF PUMP (CIRCLE BOX):
 V
 W
 X
 Y
 Z

DRILLER WILL INSTALL PUMP (CIRCLE APPROPRIATE BOX) []
 CAPACITY: []
 GALLONS PER MINUTE (TO NEAREST GALLON) []
 PUMP HORSE POWER []
 PUMP COLUMN LENGTH (NEAREST FOOT) []

CASING HEIGHT (CIRCLE APPROPRIATE BOX):
 ABOVE
 BELOW
 LAND SURFACE 2

CIRCLE APPROPRIATE BOXES

A WELL HAS ABANDONED AND SEALED WHEN THIS WELL WAS COMPLETED
 B ELECTRIC LOG OBTAINED
 C WELL CONVERTED TO PRODUCTION WELL

I HEREBY CERTIFY THAT I HAVE COMPLETED WITH ALL CONDITIONS STATED IN THE ABOVE MENTIONED "PERMIT TO DRILL WELL" AND THAT INFORMATION CONTAINED IN THIS REPORT IS TRUE, ACCURATE, AND COMPLETE TO THE BEST OF MY KNOWLEDGE, INFORMATION AND BELIEF.

DRILLER'S NAME: []
 IN CHARGE: []

WELL DEPTH (NEAREST WHOLE FOOT):
 FROM 0 TO 300

DIAMETER OF SCREEN (NEAREST INCH): []
 FROM [] TO []

GRAVEL PACK []

IF WELL DRILLED WAS A FLOODING WELL (CIRCLE BOX) []

WELL USE ONLY (NOT TO BE FILLED IN BY DRILLER) (I.P.O.S.)
 W
 G
 S

LOCATION OF WELL ON LOT
 IN SHOW PERMANENT STRUCTURE SUCH AS SEPTIC TANKS, AND FOR OTHER LAND MARK INDICATE NOT LESS THAN TWO DISTANT MEASUREMENTS TO WELL.

drawing of lot/well/drainfields/elev./struc^{1/2}

N

STAPLETON Drive

WELL

1
8
7

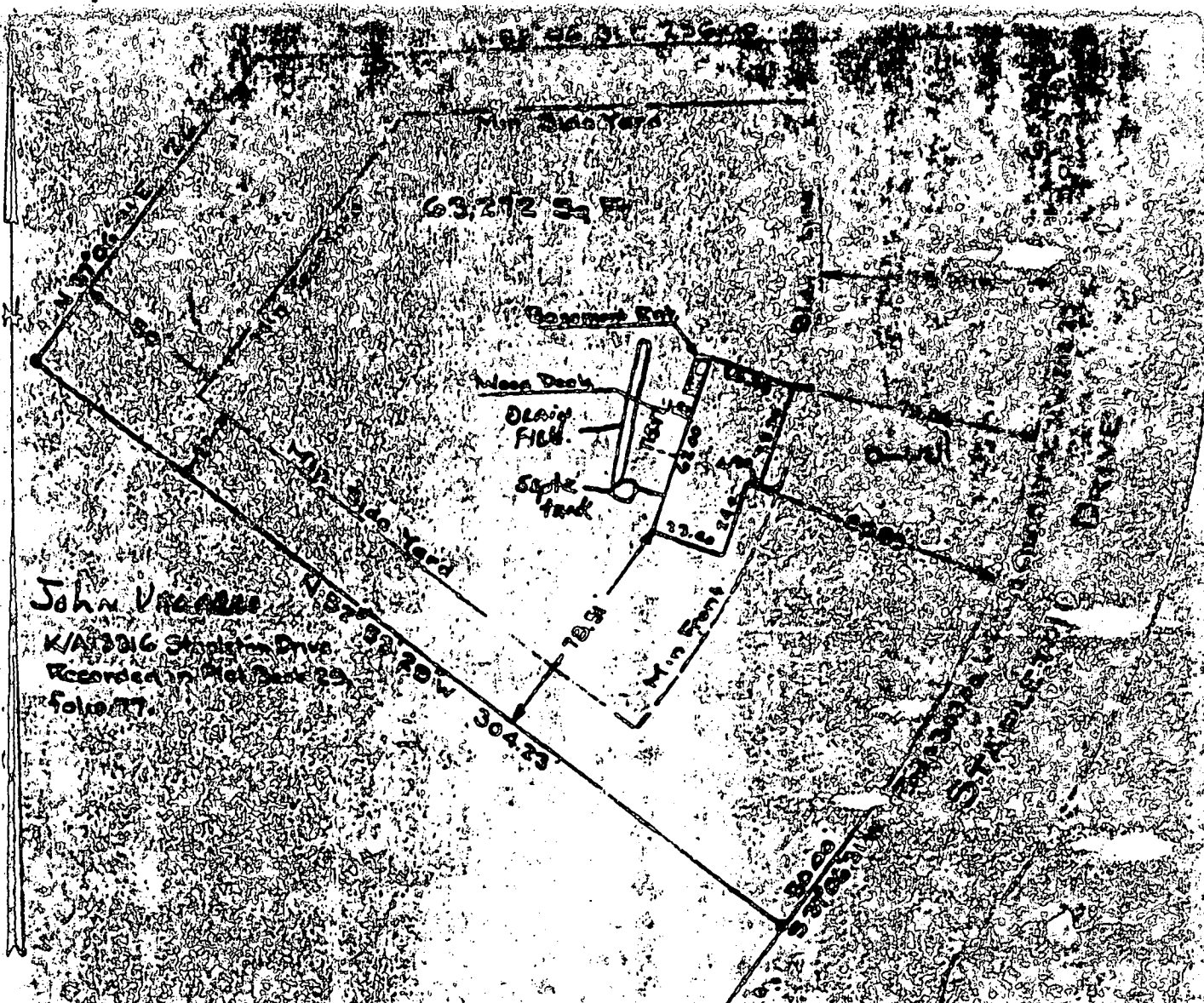

John V. ...
 K1A3216 ...
 Recorded in ...
 folio 77

LOCATION SURVEY
 OF

Lot No. 2
 SECTION SIX
 LOTS 11 thru 16, Block 'C'
 32 thru 35, Block 'A' &
 12 thru 14, Block 'B'
 SHEET 1 OF 2

WARFIELD ESTATES
 Fourth Election Dist. HOWARD Co.
 GREENWOOD, MARYLAND
 Scale: 1" = 50' August 4, 1977

SURVEYOR'S CERTIFICATE
 I hereby certify that the improvements shown
 herein have been located by a transit-topo
 survey and there are no encroachments.

BLOG PERMIT OBTAINED
 AND RETURNED

Serial No. 54

Arthur ...



Needs Site
Inspection

Easement?

Tank too close
to proposed deck
~ 1' from proposal
(BB)

2/6/02

Told Deck Contractor
That Septic Tank
Would Have To Be
Moved If Deck Is
To Be Built, Existing
Trenches To Remain
In Use - Adequate Repair
Area on Lot (AB)