

4/13/78 P.C.O. c.r.d.

4/13/78  
4/14/78

# PERMIT

P 27751

SEWAGE DISPOSAL SYSTEM

A 23241

MARYLAND STATE DEPARTMENT OF HEALTH

HOWARD COUNTY

ELLICOTT CITY

DISTRICT 4th

**INDEXED**

DATE 3/31/78

Liberty Backhoe Service, Inc. IS PERMITTED TO INSTALL X ALTER

ADDRESS 7311 Brangles Road, Marriottsville, Md. 211044 PHONE 295-2642

SUBDIVISION \_\_\_\_\_ ROAD 2225 Daisy Road LOT #3

PROPERTY OWNER ~~Marlin G. Pilling~~ McKay

ADDRESS Daisy Road, Woodbine, Md.

SPECIFICATIONS 4 bedrooms

SEPTIC TANK CAPACITY 1250 GALLONS

DRAIN FIELD \_\_\_\_\_ DEPTH \_\_\_\_\_ FEET, BOTTOM AREA \_\_\_\_\_ SQ. FT.

DEEP TRENCH \_\_\_\_\_ DEPTH \_\_\_\_\_ FEET, BOTTOM AREA \_\_\_\_\_ SQ. FT.

SEEPAGE PITS \_\_\_\_\_ ABSORBENT SIDE-WALL AREA \_\_\_\_\_ SQ. FT.

INLET PIPE \_\_\_\_\_ FT. BELOW ORIGINAL GRADE. MAXIMUM DEPTH \_\_\_\_\_ FT. BELOW ORIGINAL GRADE

EFFECTIVE DEPTH AT \_\_\_\_\_ FT. BELOW ORIGINAL GRADE.

LOCATE DISPOSAL AREA \_\_\_\_\_ FT. FROM \_\_\_\_\_ LOT LINE AND \_\_\_\_\_ FT. FROM \_\_\_\_\_ LOT LINE AS SEEN WHEN FACING LOT FROM

DRAINFIELD SYSTEM - 3 bedroom - 2 trenches, each 4 1/2 ft. deep, 90 ft. long, 2 ft. wide, with 1 ft. of stone under distribution pipe. Trenches to be spaced 10 ft. apart center to center. Locate first trench beginning 15 ft. from right lot line, 175 ft. from rear lot line and run trench toward left lot line. Run second trench parallel to first and 10 ft. down slope from first. 4 bedroom - same as for 3 bedroom, but add 3rd trench, same as previous but only 60 ft. long. Distribution box is required. Inspection of trenches before installing stone. #1 & #2 stone in #3 dug out stone of previous depth

PLANS APPROVED BY William W. Zepp DATE 10/3/77

COVER NO WORK UNTIL INSPECTED AND APPROVED.

NEITHER THE HOWARD COUNTY COUNCIL NOR THE HEALTH DEPARTMENT IS RESPONSIBLE FOR THE SUCCESSFUL OPERATION OF ANY SYSTEM.

NOTE: IF TRENCH IS USED CALL FOR INSPECTION BEFORE PLACING GRAVEL IN TRENCH.

NOTE: NO DRY WELL SHALL EXCEED 15 FOOT IN DIAMETER.

NOTE: ALL PIPE FROM HOUSE TO DISPOSAL AREA MUST BE CAST IRON.

PERMIT VOID AFTER THREE YEARS.

NOTE: INSTALL STAND PIPE ON SEPTIC TANK AND DRY WELL. STAND PIPES MUST BE 6 INCHES IN DIAMETER. CAST IRON, CONCRETE OR TERRA COTTA ACCEPTED.

A23241

**\*INSTALLER IS RESPONSIBLE FOR OBTAINING FINAL APPROVAL ON THIS PERMIT.**

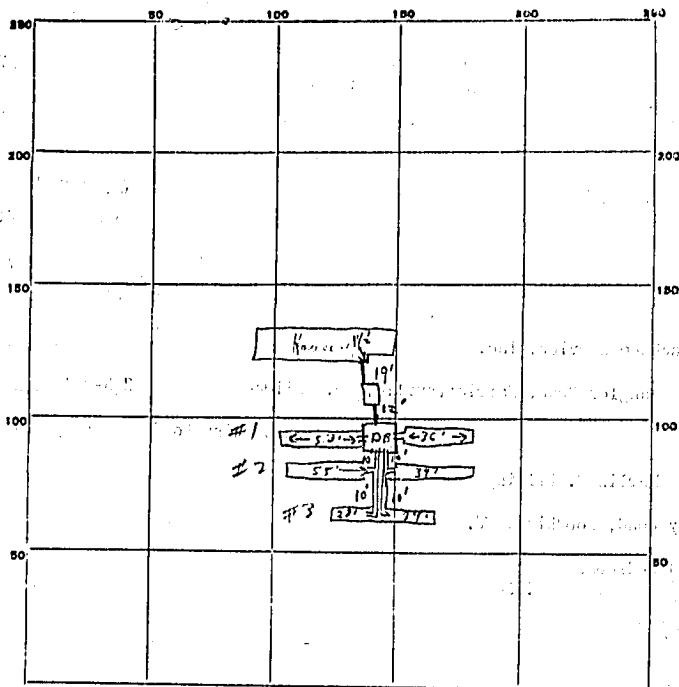

INDICATE NORTH. - NAME ADJOINING ROADWAY AS BASE LINE.

PERMIT CARD \_\_\_\_\_

① & ② Daisy Road  
New near then old east to road S.T. / D.V.

SEPTIC TANK, LEVEL \_\_\_\_\_

OK CLEANOUTS 20 OK / N/A

DISTRIBUTION BOX, LEVEL \_\_\_\_\_

4/13/98 OK - leaves top off as can check water

TILE FIELD, DEPTH \_\_\_\_\_ FT.

4 FT. TRENCH WIDTH 2 1/4 FT.

GRAVEL DEPTH \_\_\_\_\_

2' 1/2" IN. TOTAL LENGTH 240 FT.

② 480

NUMBER OF TRENCHES \_\_\_\_\_

3 TOTAL BOTTOM AREA 2 (240) 480

SEEPAGE PITS, INSIDE DIAMETER \_\_\_\_\_ FT.

N/A FT. DEPTH BELOW INLET N/A FT.

ABSORBENT AREA \_\_\_\_\_

SQ. FT.

REMARKS \_\_\_\_\_

4/13/98 ① Need to leave all center pipes & pipes from leaves to tank & from tanks down open for check

Partial ok for gravel in trenches <sup>at</sup> top of trench

② 4/14/98 checked - all pipes in & cemented at tanks & D.B. <sup>C.B.S.</sup>  
Put top on D.B. & cover all work. - Carlson to D.B.

DATE SYSTEM APPROVED \_\_\_\_\_

4/14/98 <sup>above</sup>

INSPECTOR \_\_\_\_\_

C. B. S. / <sup>the</sup>

