

4-13' Lined
or
10,000 gal

APPLICATION

A 23241
P _____

SEWAGE DISPOSAL TESTING
STATE OF MARYLAND - DEPARTMENT OF HEALTH AND MENTAL HYGIENE

HOWARD COUNTY HEALTH DEPARTMENT 3 BR - 1000 gal ST DISTRICT 4
ENVIRONMENTAL HEALTH SERVICES 4 BR - 1250 gal ST DATE 5/10/76
P. O. BOX 476, ELLICOTT CITY, MARYLAND 21043
TELEPHONE: 465-5000, EXT. 356

5/11/76
9:30

Drainfield system

90 ft long, and

3 BR - 2 trenches, each 4' deep, 12 ft wide, w/ 1' of stone under dist. pipe. Trenches to be spaced 10' apart center to center. locate first trench beginning 15' fr right lot line, 175' fr. rear lot line and run trench toward left lot line. Run 2nd trench parallel to 1st and 10' down slope from first.

4 BR - same as for 3 BR, but add 3rd trench, same as previous but only 60' long.
DISTR. BOX IS REQ'D. INSPT TRENCHES BEFORE INSTALLING

TO: THE COUNTY HEALTH OFFICER
ELLICOTT CITY, MARYLAND
I, HEREBY, APPLY FOR THE NECESSARY TEST IN ORDER TO CONSTRUCT (OR RECONSTRUCT) A SEWAGE DISPOSAL SYSTEM.

PROPERTY OWNER M. G. Filling
ADDRESS Daisy Road, Woodbine, Md. PHONE John Gary
Any questions call: 788-2618

PROPERTY LOCATION:
SUBDIVISION _____ LOT NO. 1
ROAD AND DESCRIPTION Daisy Road - approx. 3 miles from Route 144 on Daisy Road -
left side before Bushey Park Road

SIZE OF LOT 40,000 sq. ft. TYPE BLDG. 3 or 4
NUMBER OF BEDROOMS
IF NOT SINGLE RESIDENCE DESCRIBE _____ (Single Fmly. Dwlg.)

THE SYSTEM INSTALLED UNDER THIS APPLICATION IS SPECIFICALLY FOR THIS PROPERTY ONLY UNTIL PUBLIC FACILITIES BECOME AVAILABLE.
AND RETURNED 10/31/77

SIGNATURE OF APPLICANT Mr. Jancelotta Serial No. 33839

APPROVED BY William H. Zipp FOR drainfield DATE 10/3/77
(KIND OF SYSTEM)

REJECTED BY _____ FOR _____ DATE _____
(KIND OF SYSTEM)

HOLD PENDING FURTHER TESTS WWT DATE 5/11/76

REASONS FOR REJECTION OR HOLDING certified field located test has been

THIS IS NOT A PERMIT

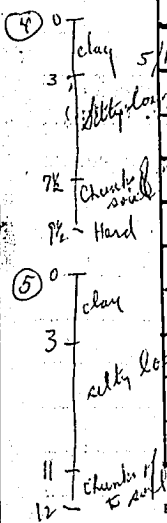
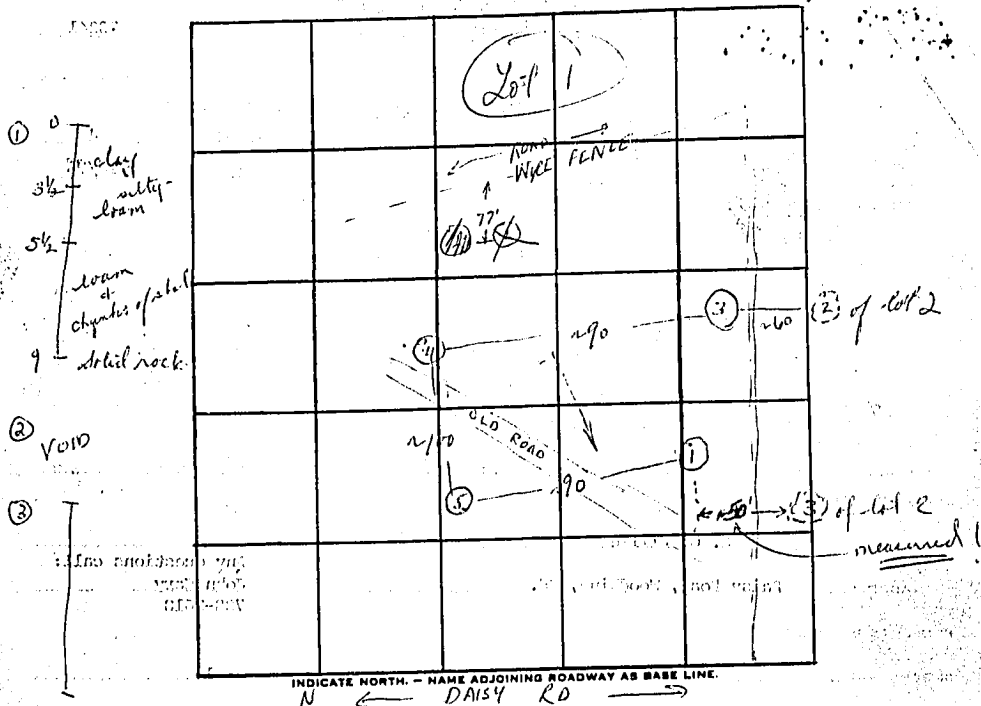

DATE	TEST NO.	DEPTH	PRE-WET		TEST - 1" DROP		TIME
			START	STOP	START	STOP	
5/14/76	1	3 1/4	1:36				
	1-A	8	1:36	BOTH	INCHES	000.00"	1:36
	2						
	3	3 1/2	1:14	1:18	1:18	1:22	4
	3-A	9	1:14	1:15/604	1:15/604	1:19	3
	4	3 1/2	1:17	1:21	1:21	1:29	9
	4-A	9 1/2	1:22	1:23	1:23	1:25	2
	5	3	1:29	1:31	1:31	1:36	5
	5-A	12	1:27	1:34	1:34	1:50	16
	1-B	8	1:38 ^{21"}	1:41	1:41	1:44	3

NOT IN ROCK!

REMARKS: this is northern most test
3, 4 @ ~ same elev; test for drainfield!

TYPE OF SOIL: silty loam

TESTED BY: WNZ ALSO PRESENT: Fyock's crew, filling