

LAYOUT \_\_\_\_\_ INSP 4 \_\_\_\_\_

INSP 2 \_\_\_\_\_ INSP 5 \_\_\_\_\_

INSP 3 \_\_\_\_\_ INSP 6 \_\_\_\_\_

ISSUE DATE: \_\_\_\_\_

APPROVAL DATE: \_\_\_\_\_

# PERMIT INDEXED

*04-336305*

P \_\_\_\_\_

A 508271

## ON-SITE SEWAGE DISPOSAL SYSTEM HOWARD COUNTY HEALTH DEPARTMENT BUREAU OF ENVIRONMENTAL HEALTH

\_\_\_\_\_ IS PERMITTED TO INSTALL  ALTER

ADDRESS: \_\_\_\_\_ PHONE NUMBER: \_\_\_\_\_

SUBDIVISION: Brantly LOT NUMBER: 1-A

ADDRESS: 3310 Brantly Road PROPERTY OWNER: Lon Meier

SEPTIC TANK CAPACITY (GALLONS): \_\_\_\_\_ OUTLET BAFFLE FILTER REQUIRED

PUMP CHAMBER CAPACITY (GALLONS): \_\_\_\_\_ COMPARTMENT TANK REQUIRED

NUMBER OF BEDROOMS: \_\_\_\_\_

**AND RETURNED  
BUILDING PERMIT SIGNED  
7-14-04 B00149413 - Inglewood POOL**

SQUARE FEET PER BEDROOM: \_\_\_\_\_

LINEAR FEET OF TRENCH REQUIRED: \_\_\_\_\_

TRENCHES:	Trench to be _____ feet wide. Inlet _____ feet below original grade. Bottom maximum depth _____ feet below original grade. Effective area begins at _____ feet below original grade. _____ feet of stone below distribution pipe.
LOCATION:	_____
NOTES:	_____

PLANS APPROVED: \_\_\_\_\_ DATE: \_\_\_\_\_

- NOTE: PERMIT VOID AFTER 2 YEARS
- NOTE: CONTRACTOR RESPONSIBLE FOR SCHEDULING A PRE-CONSTRUCTION INSPECTION FOR ALL INSTALLATIONS
- NOTE: WATERTIGHT SEPTIC TANKS REQUIRED
- NOTE: ALL PARTS OF SEPTIC SYSTEM SHALL BE 100 FEET FROM ANY WATER WELL
- NOTE: MANHOLE RISERS REQUIRED ON ALL SEPTIC TANKS AND PUMP CHAMBERS UNLESS SPECIFICALLY AUTHORIZED

NEITHER THE HOWARD COUNTY COUNCIL NOR THE HEALTH DEPARTMENT IS  
**FOR DEPOSIT ONLY** RESPONSIBLE FOR THE SUCCESSFUL OPERATION OF ANY SYSTEM  
 DIRECTOR OF FINANCE RESPONSIBLE FOR OBTAINING FINAL APPROVAL ON THIS PERMIT  
 HOWARD COUNTY, MD CALL 410-313-2640 FOR INSPECTION OF SEPTIC SYSTEM  
 HEALTH DEPARTMENT

4508271

SITE INSPECTION SHEET

OWNER: Lon & Laura Meier PHONE #: 410-489-7588  
ADDRESS: 3310 Brantly Road CONTRACTOR: ?  
Glenwood MD 21738 WELL TAG #: HO-73-1705  
SUBDIVISION: \_\_\_\_\_ LOT: \_\_\_\_\_ COUNTY #: \_\_\_\_\_  
PROPOSAL: Pool

LOCATION DIAGRAM

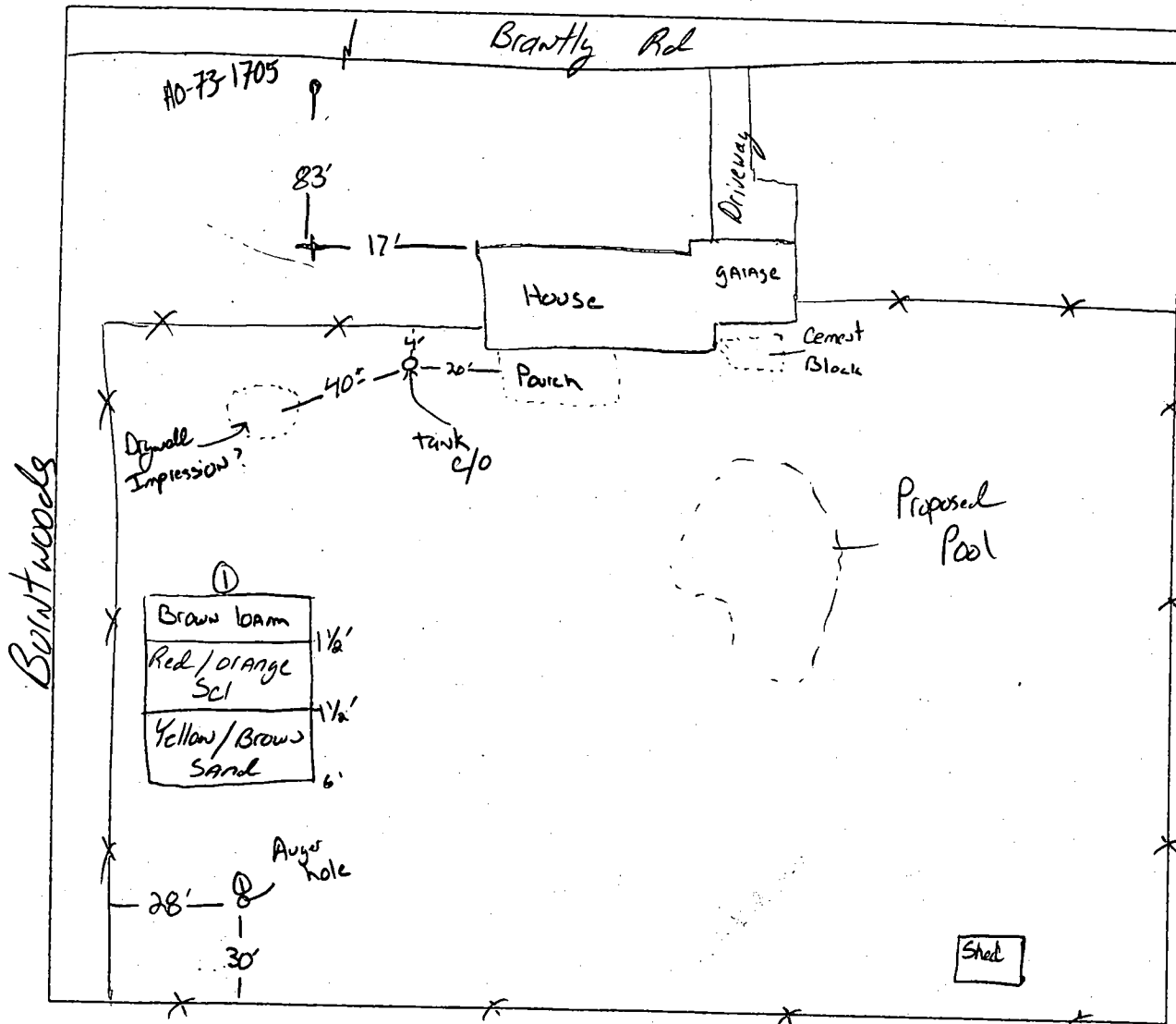

COMMENTS: - Proposed pool location is OK.  
Soils look good and they have plenty of room in the back yard. - Well tag # doesn't match well completion Report -

DATE: 6/3/04 INSPECTOR: K. Bell / A. Heatt

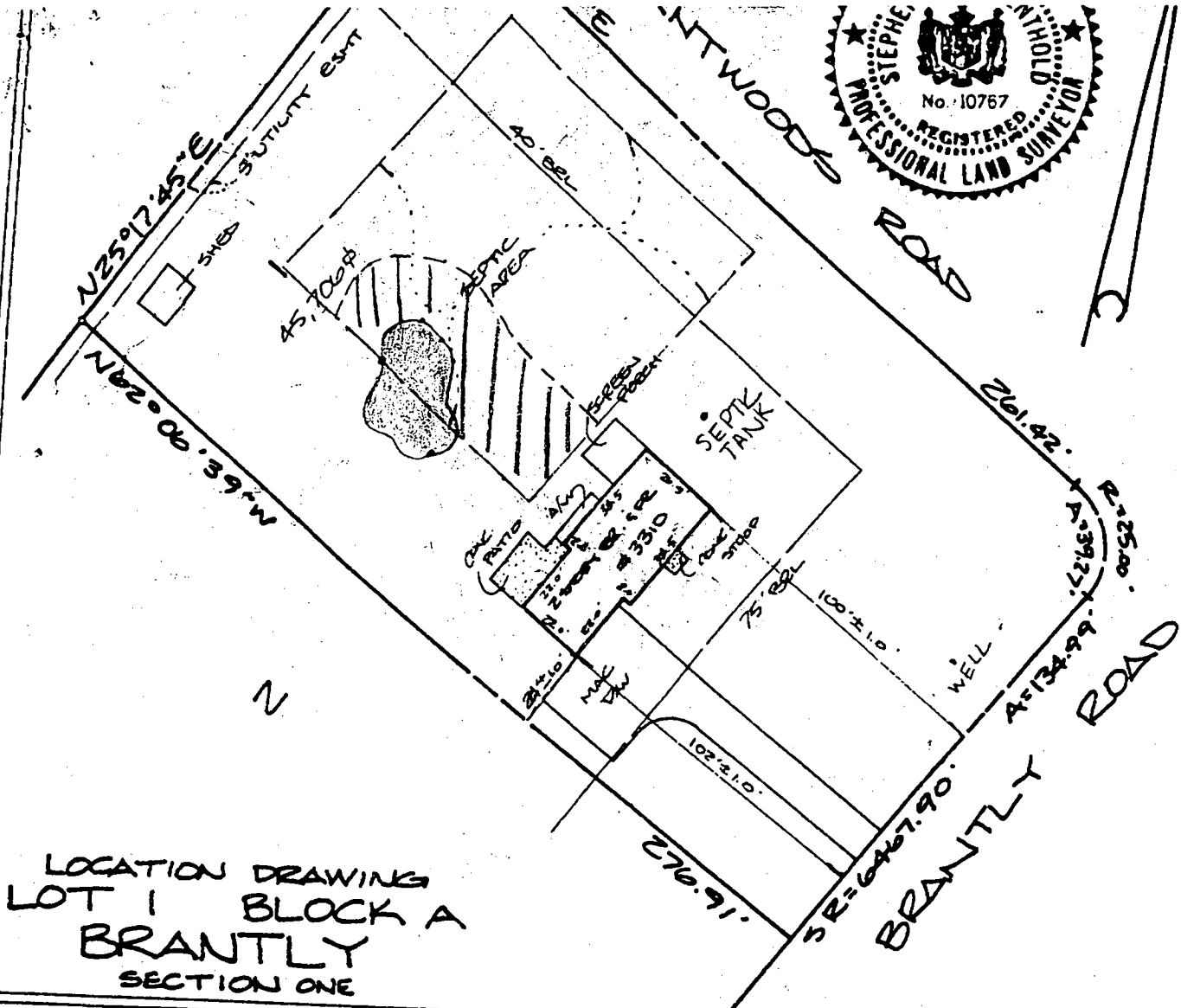
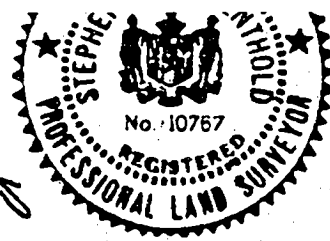

LOCATION DRAWING  
 LOT 1 BLOCK A  
 BRANTLY  
 SECTION ONE

**Surveyor's Certification**

I hereby certify that the survey shown hereon is correct to the best of my knowledge and that, unless noted otherwise, it has been prepared utilizing description of record. This survey is not a boundary survey and the location or existence of property corners is neither guaranteed nor implied. Fence lines, if shown, are approximate in location. This property does not lie within a 100 year flood plain according to FEMA insurance maps unless otherwise shown hereon. Building restriction lines shown as per available information.

*Stephen J. Wenthold*  
 Stephen J. Wenthold, Maryland RLS Reg. No. 10767

NOTE: This plat is of benefit to a consumer only insofar as it is required by a lender or a title insurance company or its agent in connection with contemplated transfer, financing or refinancing. This plat is not to be relied upon for the establishment or location of fences, garages, buildings, or other existing or future improvements. This plat does not provide for the accurate identification of property boundary lines, but such identification may not be required for the transfer of title or securing financing or refinancing.

Date: 8-7-97  
 Scale: 1" = 50'  
 Plat Book: —  
 Plat No.: 3608  
 Work Order: 97-1855



Meridian Surveys, Inc.  
 2401 Research Boulevard  
 Rockville, MD 20850  
 (301) 840-0025

Address: 3310 BRANTLY ROAD  
 District: 4  
 Jurisdiction: HOWARD COUNTY MD.

NO TITLE REPORT FURNISHED

Proposed swimming pool  
 and buffer area   
 Reserve area to be moved 80ft x 37ft = 2960 sq ft

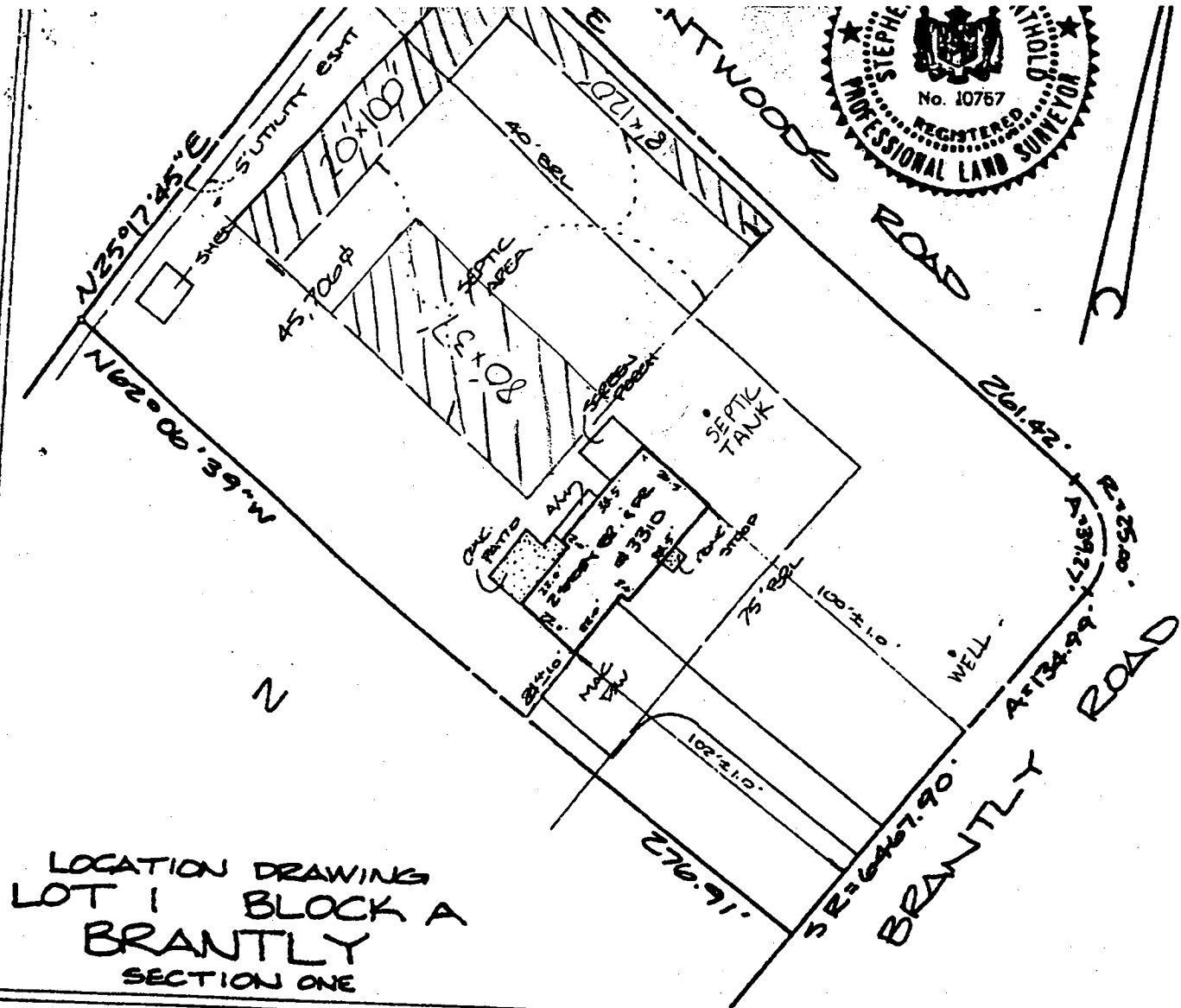

LOCATION DRAWING  
 LOT 1 BLOCK A  
 BRANTLY  
 SECTION ONE

**Surveyor's Certification**

I hereby certify that the survey shown hereon is correct to the best of my knowledge and that, unless noted otherwise, it has been prepared utilizing description of record. This survey is not a boundary survey and the location or existence of property corners is neither guaranteed nor implied. Fence lines, if shown, are approximate in location. This property does not lie within a 100 year flood plain according to FEMA insurance maps unless otherwise shown hereon. Building restriction lines shown as per available information.

*Stephen J. Wenthold*  
 Stephen J. Wenthold, Maryland RLS Reg. No. 10767

**NOTE:** This plat is of benefit to a consumer only insofar as it is required by a lender or a title insurance company or its agent in connection with contemplated transfer, financing or refinancing. This plat is not to be relied upon for the establishment or location of fences, garages, buildings, or other existing or future improvements. This plat does not provide for the accurate identification of property boundary lines, but such identification may not be required for the transfer of title or securing financing or refinancing.

Date: 8-7-97  
 Scale: 1"=50'  
 Plat Book: —  
 Plat No.: 3608  
 Work Order: 97-1855



**Meridian Surveys, Inc.**  
 2401 Research Boulevard  
 Rockville, MD 20850  
 (301) 841-0025

Address: 3310 BRANTLY ROAD  
 District: 4  
 Jurisdiction: HOWARD COUNTY MD.

NO TITLE REPORT FURNISHED

////// = SEPTIC AREA TO BE RELOCATED  
 $80' \times 37' = 2960 \text{ sq ft}$   
 //// = Relocated Septic Area  
 $20' \times 100' = 2000 \text{ sq ft}$   
 $8' \times 170' = 960 \text{ sq ft} = 2960 \text{ sq ft}$

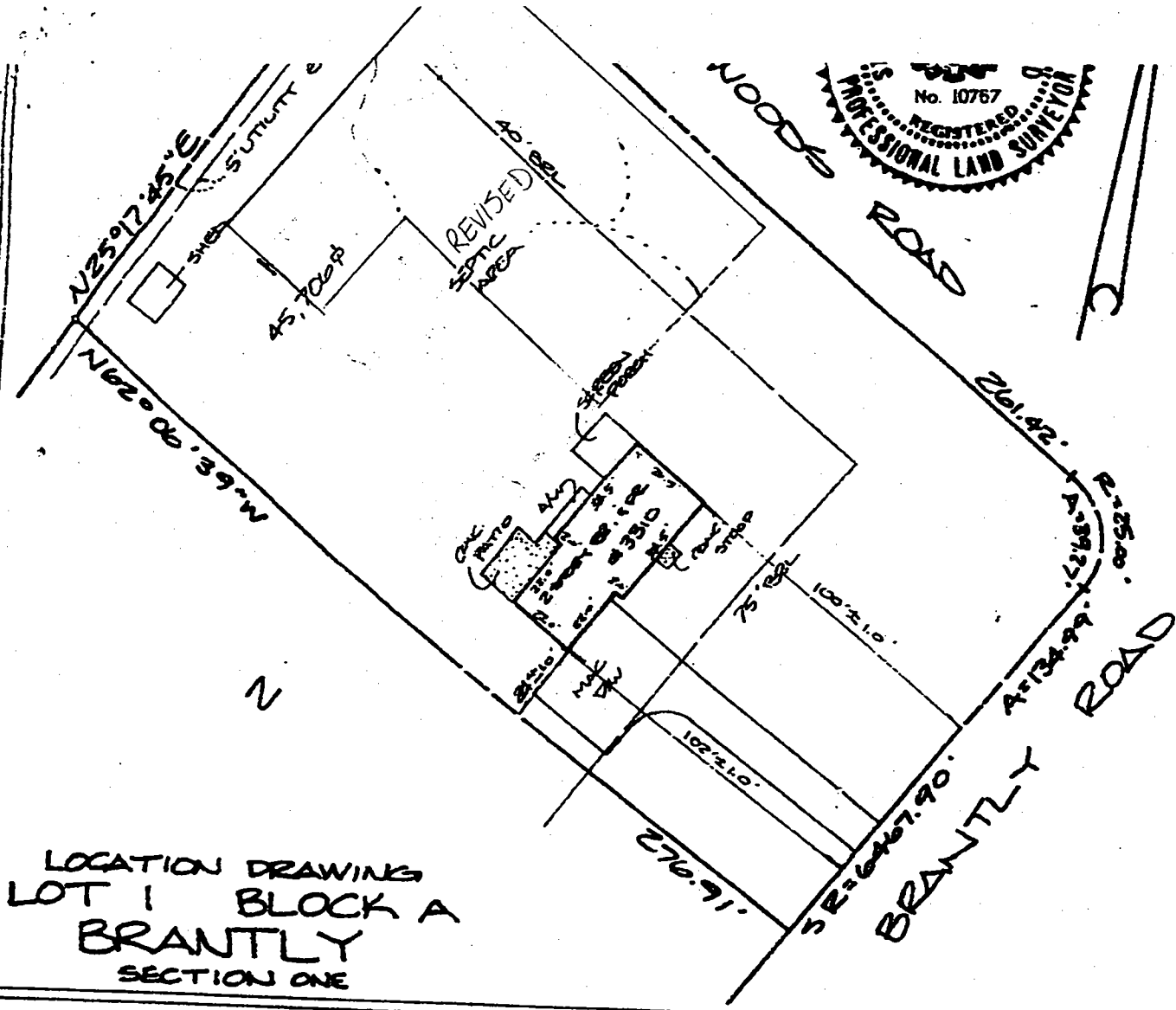

LOCATION DRAWING  
 LOT 1 BLOCK A  
 BRANTLY  
 SECTION ONE

**Surveyor's Certification**

I hereby certify that the survey shown hereon is correct to the best of my knowledge and that, unless noted otherwise, it has been prepared utilizing description of record. This survey is not a boundary survey and the location or existence of property corners is neither guaranteed nor implied. Fence lines, if shown, are approximate in location. This property does not lie within a 100 year flood plain according to FEMA insurance maps unless otherwise shown hereon. Building restriction lines shown as per available information.

*Stephen J. Wenthold*  
 Stephen J. Wenthold, Maryland RLS Reg. No. 10767

**NOTE:** This plat is of benefit to a consumer only insofar as it is required by a lender or a title insurance company or its agent in connection with contemplated transfer, financing or refinancing. This plat is not to be relied upon for the establishment or location of fences, garages, buildings, or other existing or future improvements. This plat does not provide for the accurate identification of property boundary lines, but such identification may not be required for the transfer of title or securing financing or refinancing.

Date: 8-7-97  
 Scale: 1" = 50'  
 Plat Book: —  
 Plat No.: 3608  
 Work Order: 97-1855



**Meridian Surveys, Inc.**  
 2401 Research Boulevard  
 Rockville, MD 20850  
 (301) 810-0025

Address: 3310 BRANTLY ROAD  
 District: 4  
 Jurisdiction: HOWARD COUNTY MD.

NO TITLE REPORT FURNISHED

REVISED SEPTIC AREA

9/17/64 - over \$5.00 ret'd fee approved 9/17/64

# PERMIT

P-08882  
A-08271

SEWAGE DISPOSAL SYSTEM

MARYLAND STATE DEPARTMENT OF HEALTH  
HOWARD COUNTY ELLICOTT CITY

DISTRICT 3

INDEXED

DATE 8/11/64

Frank Klein & Sons IS PERMITTED TO INSTALL  ALTER

ADDRESS 300 Reisterstown Rd., Reisterstown, Maryland PHONE HU 6-6500

A SEWAGE DISPOSAL SYSTEM LOCATED AT

SUBDIVISION Burnt Wood ROAD Burnt Woods Road LOT 1, Blk. A,  
Sec. 1

PROPERTY OWNER Burnt Woods Development Co., Inc.

ADDRESS 212 Crosswood Rd., E. C., Md.

SPECIFICATIONS  
3 bedrooms - 750 gal. tank  
4 bedrooms - 1000 gal. tank  
5 bedrooms - 1500 gal. tank

DRAIN FIELD \_\_\_\_\_ DEPTH \_\_\_\_\_ FEET. BOTTOM AREA \_\_\_\_\_ SQ. FT.

SEEPAGE PITS \_\_\_\_\_ ABSORBENT SIDE-WALL AREA \_\_\_\_\_ SQ. FT.

SEPTIC TANK CAPACITY \_\_\_\_\_ GALLONS

FOR GARBAGE GRINDER, INCREASE DISPOSAL AREA 20% & TANK CAPACITY 50%.

OTHER Dry well - 400 sq. ft. in area of inlet.  
201 sq. ft. sidewall area below inlet pipe for each  
bedroom.

Place dry well about 45 ft. from front lot line and about 30 ft. from  
left side line as seen when facing lot from Burntwoods Rd.

2/19/64  
and second dry well about 60 ft from left side line

PLANS APPROVED BY: E. D. Fletcher DATE 4/16/64

FILL SEPTIC TANK AND DISTRIBUTION BOX WITH WATER BEFORE CALLING FOR AN INSPECTION. COVER NO WORK UNTIL INSPECTED AND APPROVED.

NEITHER THE HOWARD COUNTY COMMISSIONERS NOR THE HEALTH DEPARTMENT IS RESPONSIBLE FOR THE SUCCESSFUL OPERATION OF ANY SYSTEM.

A 08271

08271

HOWARD COUNTY  
MARYLAND STATE DEPARTMENT OF HEALTH  
8 Church Road  
BELLICOTT CITY, MARYLAND

WELL COMPLETION REPORT

This report must be submitted within 10 days after completion of the well

This is to certify that the well which has been completed on the below property has been constructed and disinfected in compliance with the regulations and specifications of the State Board of Health.

The following construction and performance characteristics were noted:

1. Type, diameter and length of casing Black Steel, 6", 78'5"
2. Total depth of well 117 ft.
3. Type, diameter and length of strainer none Size of screen openings \_\_\_\_\_
4. Method of sealing top and bottom of screen none
5. Method of grouting Approved. Quantity, cement used 90 lbs.  
Gals. water 5
6. Standing water level (depth below ground surface when not pumping) 40 ft.
7. Yield of well in gallons per minute 7; elevation of water surface when pumped at the designated rate 110 ft.
8. Number of hours pump operated at stipulated rate during pumping test 3 hrs.
9. Record of any other pumping performance Periodic Bailer Tests
10. Log of materials encountered during drilling Red Clay 0-15', Yellow Clay 15-25',  
Brown Silica 25-30', Brown Silica Rock 30-75', Green Sandstone 75-100', Black 80-117'
11. Physical appearance of water at end of final pumping test clean
12. Variation in vertical alignment (how much the well casing varies from a truly plumb line) throughout its depth none
13. Disinfected by 32 ounces of 5 % Chlorine (Brand name Chlorox)

Property Owner Burntwood Inc. Address Bellcote City, Md.

Location of property Lot #1, Sect. #1 Burntwood Dev.

Health Department Number \_\_\_\_\_ Dept. of Water Resources Permit No. HW-05-52

Date: 7-26-64, 1964. G. Edgar Lee, Jr.  
Signature of Well Driller

INSTRUCTIONS: This form is to be completed in triplicate and certified by the well driller upon completion of each drilled well. One copy will be forwarded to the Department of Water Resources. One copy will be forwarded to the property owner by the Health Department along with the final approval of the well.

# APPLICATION

SEWAGE DISPOSAL TESTING

A 18291  
P \_\_\_\_\_

MARYLAND STATE DEPARTMENT OF HEALTH

HOWARD COUNTY

ELLICOTT CITY

DISTRICT 3

DATE 10/16/64

*Sept 2nd 1964  
of Howard County  
St. Louis 63011  
Village of Spring  
Sept 2nd 1964  
of Howard County  
St. Louis 63011  
Village of Spring  
Sept 2nd 1964  
of Howard County  
St. Louis 63011  
Village of Spring*

TO: THE COUNTY HEALTH OFFICER  
ELLICOTT CITY, MARYLAND

I, HEREBY, APPLY FOR THE NECESSARY TESTS IN ORDER TO CONSTRUCT (OR RECONSTRUCT) A SEWAGE DISPOSAL SYSTEM.

PROPERTY OWNER Sunst Woods Development Co., Inc.

ADDRESS 212 Crownwood Rd., E.C., Md. PHONE HC 5-7365

PROPERTY LOCATION:

SUBDIVISION Sunst Wood LOT NO. 1, Blk. 1 - Sec. 1

ROAD AND DESCRIPTION Sunst Woods Road

OCCUPANT \_\_\_\_\_ PHONE \_\_\_\_\_

PERSON TO CONSTRUCT SYSTEM \_\_\_\_\_

ADDRESS \_\_\_\_\_ PHONE \_\_\_\_\_

SIZE OF LOT 40,000 sq. ft. TYPE BLDG. test per bedroom  
NUMBER OF BEDROOMS

IF NOT SINGLE RESIDENCE DESCRIBE \_\_\_\_\_

SIGNATURE OF APPLICANT M. G. Wakefield Jr.

APPROVED BY J. F. Lett FOR D. J. Dwyer DATE 4/16/64  
(NAME OF SYSTEM)

REJECTED BY \_\_\_\_\_ FOR \_\_\_\_\_ DATE \_\_\_\_\_  
(REASON OF SYSTEM)

HOLD PENDING FURTHER TESTS \_\_\_\_\_ DATE \_\_\_\_\_

REASONS FOR REJECTION OR HOLDING \_\_\_\_\_

## THIS IS NOT A PERMIT

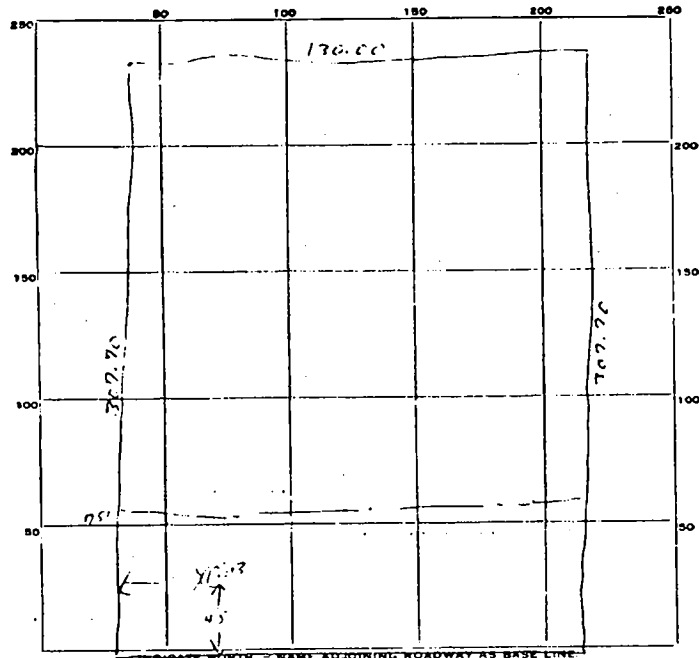

INDICATE NORTH - NAME ADJOINING ROADWAY AS BASE LINE  
 Brent Woods Rd.

DATE	TEST NO.	DEPTH	PRE-WET		TEST - 1" DROP		TIME	
			START	STOP	START	STOP		
4/11/19	1	7"	958	no perc.	in 40 min	no test		
	2	1 1/4"	1012	1012	1012	1036	24 min	
	3	13 1/2"	1056	1058	1058	1105	7 min	
4/16		1 1/4"	Same general area of one tests					Time

SOIL AUGER FINDING \_\_\_\_\_  
 TESTED BY W. R. D. 4/11/19 \_\_\_\_\_  
 REMARKS \_\_\_\_\_  
 ALSO PRESENT MA. L. H. V. LOT NO. L.R.H. D. Sec. 1

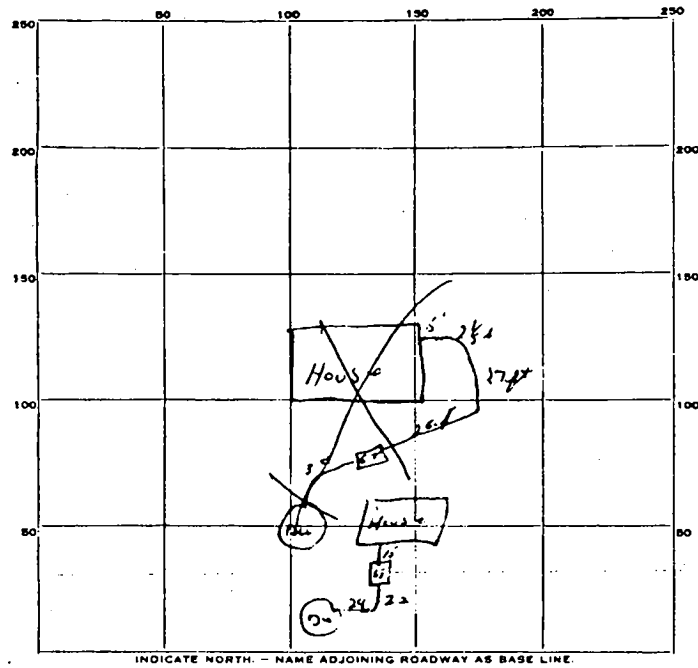

INDICATE NORTH. - NAME ADJOINING ROADWAY AS BASE LINE.

PERMIT CARD 012

SEPTIC TANK, LEVEL 012 CLEANOUTS 012

DISTRIBUTION BOX, LEVEL \_\_\_\_\_

TILE FIELD, DEPTH \_\_\_\_\_ FT. TRENCH WIDTH \_\_\_\_\_ FT.

GRAVEL DEPTH \_\_\_\_\_ IN. TOTAL LENGTH \_\_\_\_\_ FT.

NUMBER OF TRENCHES \_\_\_\_\_ TOTAL BOTTOM AREA \_\_\_\_\_

SEEPAGE PITS, INSIDE DIAMETER 12 FT. DEPTH BELOW INLET 10 FT.

ABSORBENT AREA 413.6 sq ft  
358 1/2 SQ. FT.

REMARKS 9/18/64 Perimeter of Day Well is 44' x 9 ft depth = 576 sq ft

DATE SYSTEM APPROVED 9/18/64 INSPECTOR Bill Monaghan

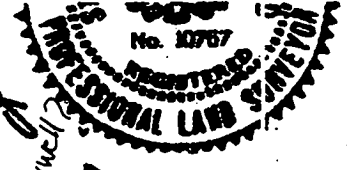
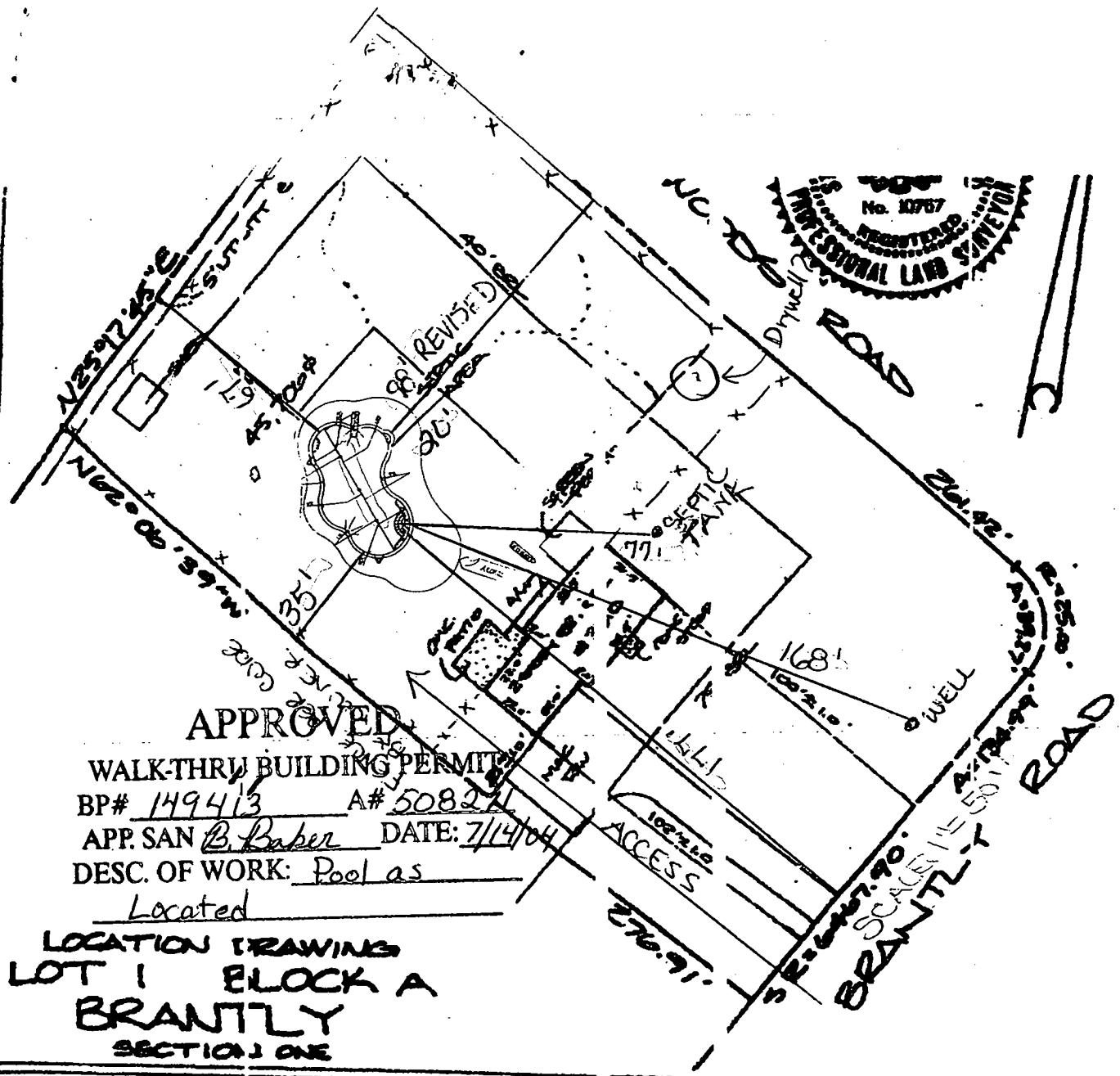

**APPROVED**

WALK-THRU BUILDING PERMIT

BP# 149413 A# 50821

APP. SAN B. Baber DATE: 7/14/04

DESC. OF WORK: Pool as

Located

**LOCATION DRAWING  
LOT 1 BLOCK A  
BRANTLY  
SECTION ONE**

**Surveyor's Certification**

I hereby certify that the survey shown hereon is correct to the best of my knowledge and that, unless noted otherwise, it has been prepared utilizing description of record. This survey is not a boundary survey and the location or existence of property corners is neither guaranteed nor implied. Fence lines, if shown, are approximate in location. This property does not lie within a 100 year flood plain according to FEMA insurance maps unless otherwise shown thereon. Building restriction lines shown as per available information.

*Stephen J. Westford*  
Stephen J. Westford, Maryland RLS Reg. No. 10767

**NOTE:** This plat is of benefit to a consumer only insofar as it is required by a lender, a title insurance company or the agent in connection with the transfer, financing or refinancing. This plat is not to be relied upon for the establishment or location of fences, garages, buildings, or other existing or future improvements. This plat does not provide for an accurate identification of property boundary lines, but such identification may not be required for the transfer of title or securing financing or refinancing.

Date: 8-7-97  
Scale: 1" = 50'  
Plot Book: —  
Plot No.: 3608  
Work Order: 97-1835



**Meridian Surveys, Inc.**  
2401 Research Boulevard  
Rockville, MD 20850  
(301) 840-0025

Address: 3310 BRANTLY ROAD  
District: 4  
Jurisdiction: HOWARD COUNTY MD.

**NO TITLE REPORT FURNISHED**

DESIGNED BY: \_\_\_\_\_