

3/14/73
OK

app. 3-14-73
swim

PERMIT

SEWAGE DISPOSAL SYSTEM

MARYLAND STATE DEPARTMENT OF HEALTH

HOWARD COUNTY

P 18036

A 18035

ELLCOTT CITY

DISTRICT 4th

DATE 2/28/73

INDEXED

Herman Sirk IS PERMITTED TO INSTALL ALTER

ADDRESS Florence Road, Woodbine, Maryland PHONE 409-4724

A SEWAGE DISPOSAL SYSTEM LOCATED AT

SUBDIVISION ROAD Daisy Road - see application for directions. LOT 21

PROPERTY OWNER Robert W. Anderson

ADDRESS 973 Regina Drive, Arbutus, Md. 21227

SPECIFICATIONS

DRAIN FIELD DEPTH FEET, BOTTOM AREA SQ. FT.

SEEPAGE PITS ABSORBENT SIDE-WALL AREA SQ. FT.

SEPTIC TANK CAPACITY 1250 GALLONS

FOR GARBAGE GRINDER, INCREASE DISPOSAL AREA 22% & TANK CAPACITY 50%.

OTHER Dig Well 480 sq ft in small area to begin below
the first 3' of being grade
Location of DWOK - between two holes 1-2-5-6"

PLANS APPROVED BY *Mr. Manning* DATE 3-5-73

FILL SEPTIC TANK AND DISTRIBUTION BOX WITH WATER BEFORE CALLING FOR AN INSPECTION. COVER NO WORK UNTIL INSPECTED AND APPROVED.

NEITHER THE HOWARD COUNTY COMMISSIONERS NOR THE HEALTH DEPARTMENT IS RESPONSIBLE FOR THE SUCCESSFUL OPERATION OF ANY SYSTEM.

DATE SYSTEM APPROVED _____
INSPECTOR _____

A18035

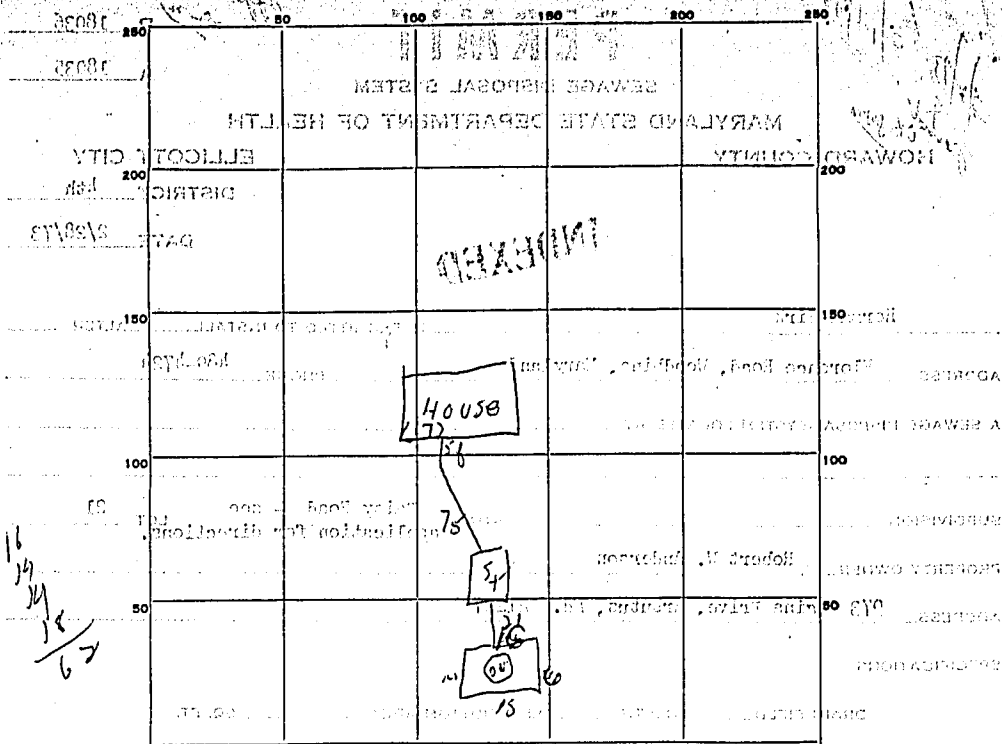

INDICATE NORTH. - NAME ADJOINING ROADWAY AS BASE LINE.

PERMIT CARD OK

SEPTIC TANK, LEVEL OK CLEANOUTS _____

DISTRIBUTION BOX, LEVEL _____

TILE FIELD, DEPTH _____ FT. TRENCH WIDTH _____ FT.

GRAVEL DEPTH _____ IN. TOTAL LENGTH _____ FT.

NUMBER OF TRENCHES _____ TOTAL BOTTOM AREA _____

SEEPAGE PITS, INSIDE DIAMETER 6" Permit FT. DEPTH BELOW INLET 8 FT.

ABSORBENT AREA 49.6 SQ. FT.

REMARKS: ground not suitable - cleanout not in soil cells.

DATE SYSTEM APPROVED 3/10/73 INSPECTOR [Signature]

THIS IS NOT A SCALE DRAWING! A10030

I certify the above measurements and elevations differences are actual & correct for this property.

Michael D. Glueby

509

575-6839

P.O. BOX 40 ELKTON, MD.

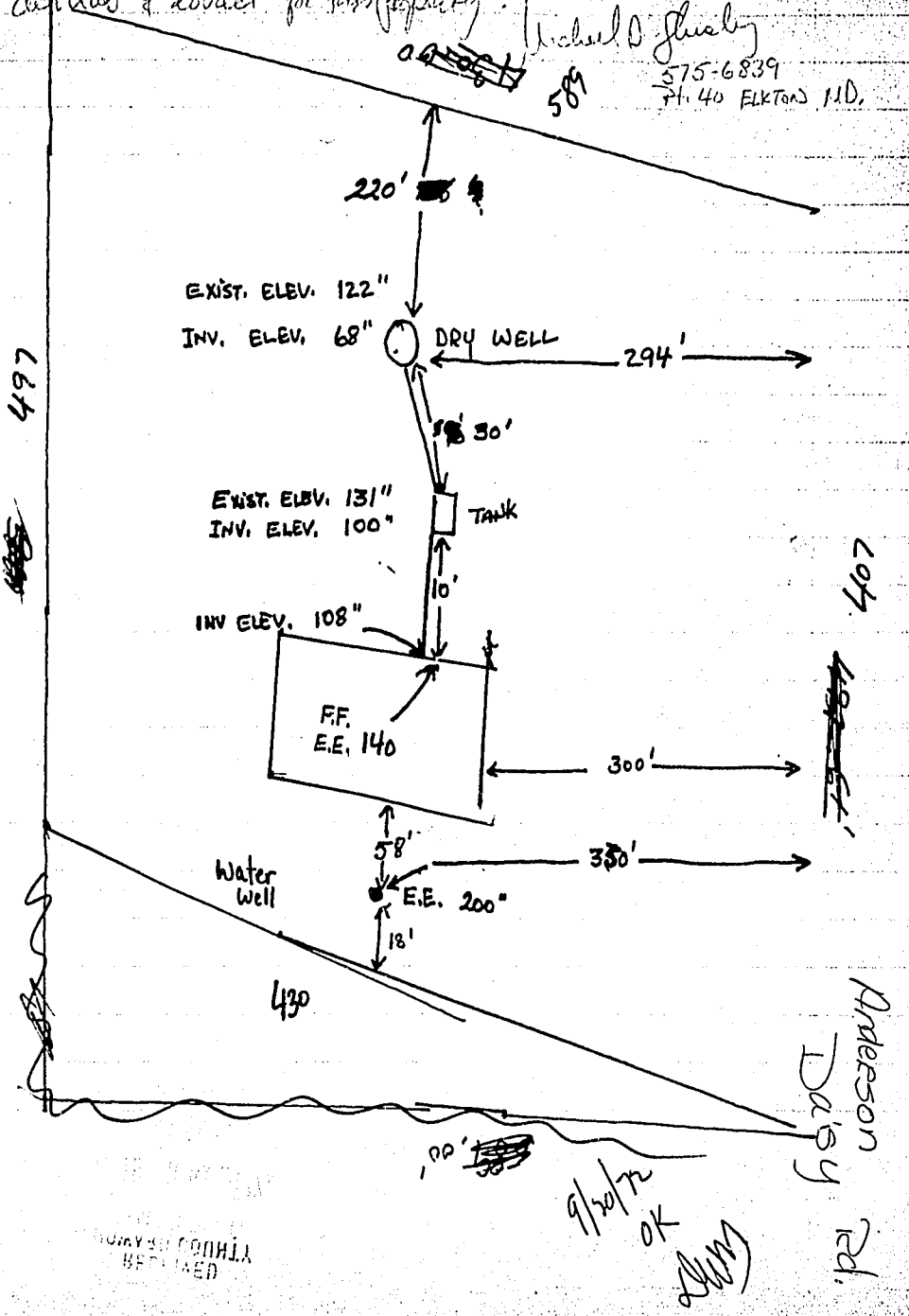

UNIVERSITY CONSTRUCTION SERVICES

9/20/22 OK [Signature]