

4-3-98
AM

PERMIT

SEWAGE DISPOSAL SYSTEM

DEPARTMENT OF HEALTH AND MENTAL HYGIENE

03-292754

P 59921

A REPAIR

DISTRICT _____

DATE 4-6-98

HOWARD COUNTY HEALTH DEPARTMENT
BUREAU OF ENVIRONMENTAL HEALTH

~~PHONE~~ 410-313-2640

DATE SYSTEM APPROVED 4/3/98

INSPECTOR CSW

INDEXED

Jenkins Brothers Septic Services IS PERMITTED TO INSTALL _____ ALTER X

ADDRESS 7670 Smith's Private Road, Sykesville, Md 21784 PHONE 465-6646

SUBDIVISION Evergreen Valley Estates LOT 4, Sec 4 ROAD 3014 Evergreen Way

PROPERTY OWNER Robert & Carroll Peabody

ADDRESS 3014 Evergreen Way, Ellicott City, Maryland 21042

SEPTIC TANK CAPACITY 1,000 GALLONS

NUMBER OF BEDROOMS 4

_____ SQUARE FEET PER BEDROOM

LINEAR FEET OF TRENCH REQUIRED _____

REPAIR - PURPOSE - SEPTIC SYSTEM HAS FAILED.

Call for inspection when ground is opened so a sanitarian can recommend repair. 4/01/98.

DIST. BOX REPAIR - TRENCH REQUIRED

INSTALL REPAIR AND TRENCH NO. 100

5' DEEP BY 5' DIA. 4/3/98

PLANS APPROVED BY _____ DATE _____

COVER NO WORK UNTIL INSPECTED AND APPROVED

NEITHER THE HOWARD COUNTY COUNCIL NOR THE HEALTH DEPARTMENT IS RESPONSIBLE FOR THE SUCCESSFUL OPERATION OF ANY SYSTEM

NOTE: CLEANOUT REQUIRED EVERY 70 FEET OF SEWER LINE AND/OR AT 90° SWEEPS IN LINES FROM HOUSE TO DRAIN FIELDS, 90° ELBOWS NOT ACCEPTABLE.

NOTE: ALL PARTS OF SEPTIC SYSTEMS (I.E. TANK, DISTRIBUTION BOX TRENCHES) TO BE 100 FEET FROM WELL (UNLESS OTHERWISE SPECIFICALLY AUTHORIZED)

NOTE: IF DEEP TRENCH(ES) ARE USED CALL FOR INSPECTION BEFORE AND AFTER PLACING GRAVEL IN TRENCH(ES)

NOTE: NO DRY WELL SHALL EXCEED 15 FOOT IN DIAMETER NO ABSORPTION TRENCH TO EXCEED 100 FEET IN LENGTH

NOTE: ALL PIPE FROM HOUSE TO SEPTIC TANK MUST BE CAST IRON OR SCHEDULE 35/40 PVC OR ABS

PERMIT VOID AFTER TWO YEARS

NOTE: INSTALL STAND PIPE ON SEPTIC TANK AND DRY WELL STAND PIPES MUST BE 6 INCHES IN DIAMETER CAST IRON, CONCRETE OR TERRA COTTA OR PVA OR ABS ACCEPTED. IF TOP OF SEPTIC TANK IS DEEPER THAN 3 FEET. MANHOLE TO GRADE REQUIRED.

NOTE: DISTRIBUTION BOXES MUST HAVE BAFFLES

***INSTALLER IS RESPONSIBLE FOR OBTAINING FINAL APPROVAL ON THIS PERMIT**

P 59921-A

1

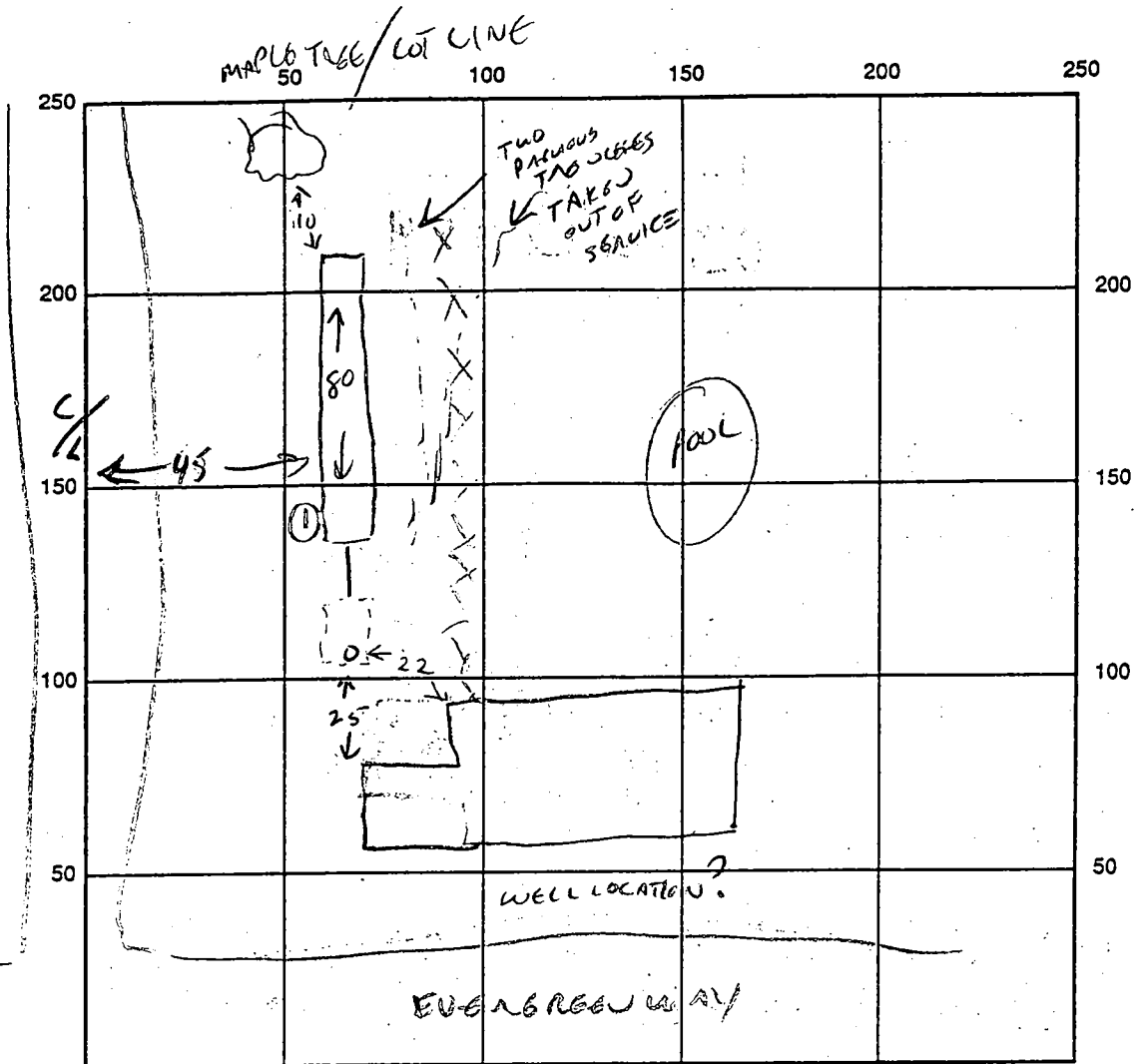
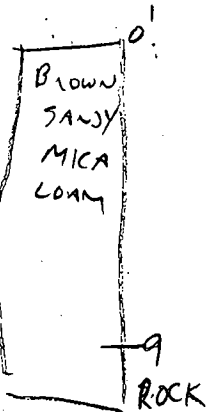

INDICATE NORTH - NAME ADJOINING ROADWAY AS BASE LINE

SEPTIC TANK LEVEL EXISTING CLEANOUTS EXISTING - TRANK

DISTRIBUTION BOX LEVEL N/A

DRAIN FIELD/TITLE DEPTH 5 FT. TRENCH WIDTH 4 FT. INLET DEPTH 3 FT.

EFFECTIVE GRAVEL DEPTH 2 FT. TOTAL LENGTH 80 FT.

NUMBER OF TRENCHES 1 ONE SIDEWALL/BOTTOM AREA 320 SQ. FT.

DRYWALL INSIDE DIAMETER _____ FT. EFFECTIVE DEPTH BELOW INLET _____ FT.

ABSORBENT AREA _____ SQ. FT.

REMARKS: INSTALL 80' TRENCH, 4' WIDE; MAX BOTTOM DEPTH 4/3/98

DATE SYSTEM APPROVED 4/3/98 INSPECTOR CWILLIAMS

*Hydr. Permit 3.14
3.1.48
Hydr. Permit 7/6/66
after 10*

PERMIT

SEWAGE DISPOSAL SYSTEM

MARYLAND STATE DEPARTMENT OF HEALTH

HOWARD COUNTY

ELLIOTT CITY

DISTRICT

INDEXED

DATE

Belden Construction Co.

IS PERMITTED TO INSTALL

ADDRESS 363 Chapel Avenue, Elliott City, Md.

A SEWAGE DISPOSAL SYSTEM LOCATED AT

SUBDIVISION Evergreen Valley Est. ROAD Evergreen Way

PROPERTY OWNER same as above

ADDRESS

SPECIFICATIONS - 4 BELPUMS

DRAIN FIELD DEPTH FEET, BOTTOM AREA

SEEPAGE PITS ABSORBENT SIDEWALL AREA

SEPTIC TANK CAPACITY GALLONS

FOR GARbage GRINDER, INCREASE DISPC AREA AND TANK CAPACITY

*12" well 200 sq. ft. sidewall area below 12" diameter
12" well 4 ft. water gauge
Place 1st well 132 ft. from front lot line and 4 ft. from
as seen when facing lot from Evergreen Way.*

3 spots Leaching bed 110' x 12' of the S.W.

*Retested 4-14-66, its fully with 400 sq. ft. of bottom area in
in area 10 to 6' ft. of the bed with 100 sq. ft. of bottom area
Evergreen Way. Permit number be for the rights as found in
S. KILGORE DATE 6/1/66*

PLANS APPROVED BY _____ DATE _____
FILL SEPTIC TANK AND DISTRIBUTION BOX WITH WATER BEFORE CALLING FOR AN INSPECTION. COVER UNTIL INSPECTED AND APPROVED.

NEITHER THE HOWARD COUNTY COMMISSIONERS NOR THE HEALTH DEPARTMENT IS RESPONSIBLE FOR THE SUCCESSFUL OPERATION OF ANY SYSTEM.

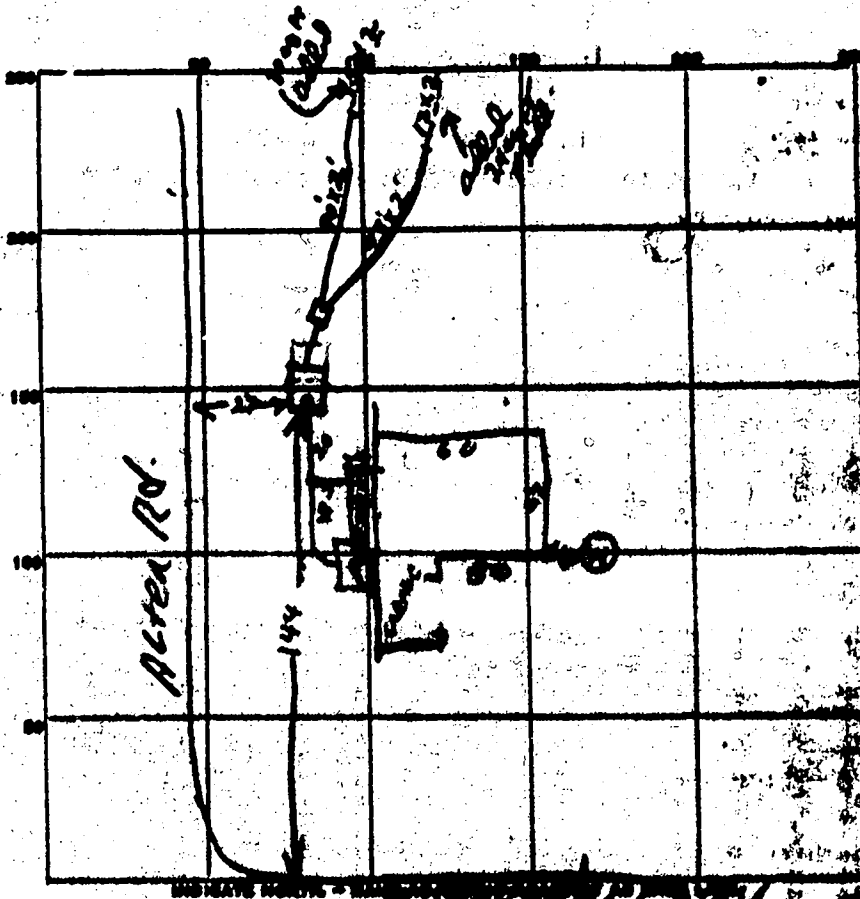

PERMIT CARD 4-19-66 Not up - In progress

SEPTIC TANK, LEVEL 2.5 1000 concrete CLEAR 0.15
 TOP OF 1 FT. BELOW 1000 concrete - south

DISTRIBUTION BOX, LEVEL 1.5 1000 concrete - south

TILE FIELD, DEPTH _____ FT. TRENCH WIDTH 2 FT.

GRAVEL DEPTH _____ IN. TOTAL LENGTH 182 FT.

NUMBER OF TRENCHES _____ TOTAL BOTTOM AREA 366

SEEPAGE PITS, INSIDE DIAMETER _____ FT. DEPTH BELOW INLET _____ FT.

ABSORBENT AREA _____ SQ. FT.

REMARKS 7 APR 11 66 - OK to cover tank & house
4-18-66 Short 34 sq. FT. of tile field. J.H.
4-21-66 added 57 sq. FT. of field.

DATE SYSTEM APPROVED 4-21-66 INSPECTOR J. Hennigan

APPLICATION

SEWAGE DISPOSAL TESTING

MARYLAND STATE DEPARTMENT OF HEALTH

HOWARD COUNTY

ELLICOTT CITY

Septic Tank - 3 bedrooms - 750 gal.
4 " " " 1000 gal.

DISTRICT _____

DATE _____

Dry Well - 100 sq ft sediment area below inlet pipe per bedrock. Inlet pipe 4 ft below grade.

Place dry well 130 ft from front lot line and 3 ft from side line as shown when facing lot from Livingston Way

TO: THE COUNTY HEALTH OFFICER
ELLICOTT CITY, MARYLAND

I, HEREBY, APPLY FOR THE NECESSARY TESTS IN ORDER TO CONSTRUCT OR RECONSTRUCT A SEWAGE DISPOSAL SYSTEM.

PROPERTY OWNER _____

ADDRESS _____ PHONE _____

PROPERTY LOCATION:

SUBDIVISION _____ LOT NO. _____

ROAD AND DESCRIPTION _____

OCCUPANT _____ PHONE _____

PERSON TO CONSTRUCT SYSTEM _____

ADDRESS _____ PHONE _____

SIZE OF LOT _____ TYPE BLDG. _____

IF NOT SINGLE RESIDENCE DESCRIBE _____

SIGNATURE OF APPLICANT /s/ Madeline Lussan

APPROVED BY J. Halmon FOR Dry Well DATE 6-2-65

REJECTED BY _____ FOR _____ DATE _____

HOLD PENDING FURTHER TESTS _____ DATE _____

REASONS FOR REJECTION OR HOLDING _____

THIS IS NOT A PERMIT

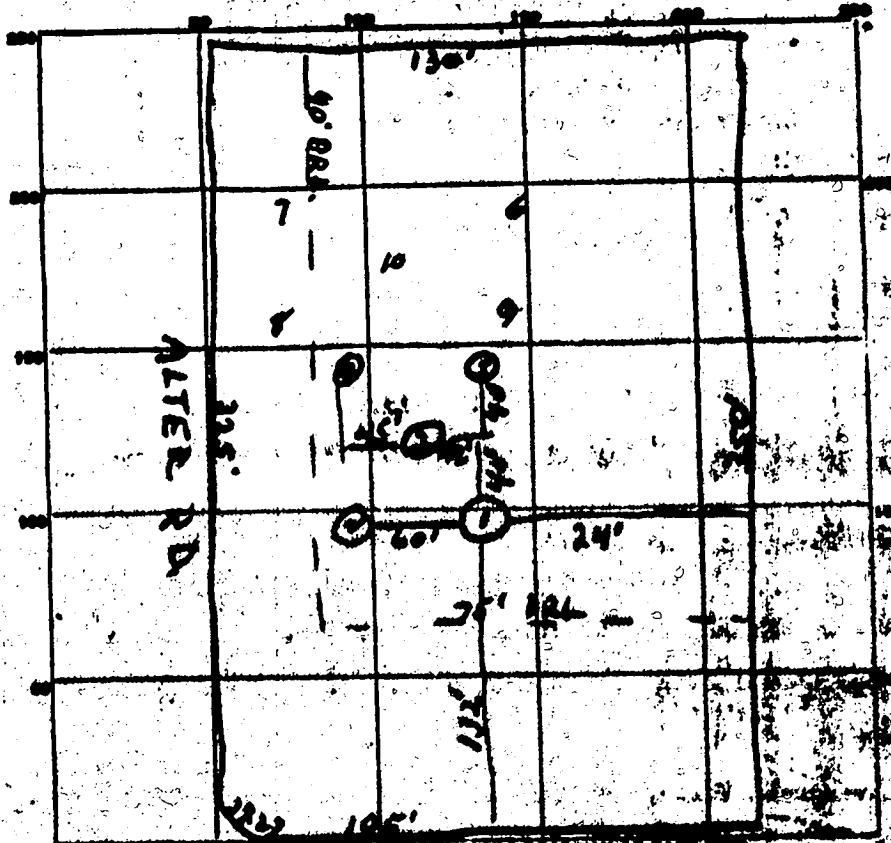

INDICATE NORTH - NAME MISSING

EVERGREEN WAY

DATE	TEST NO.	DEPTH	PRE-WET		TEST - 1" DRIP		TIME
			START	STOP	START	STOP	
2/1/66	1	5'	10:15	10:17	10:15	10:17	2
"	2	5'	10:17	10:19	10:19	10:21	3
"	3	11'	10:25	10:26	10:26	10:28	2
"	4	5'	10:21	10:23	10:23	10:25	2
"	5	5'	10:23	10:26	10:26	10:28	6
	6	3'	12:00				
4/4/66	7	"	2 "				
	8	"	1 "				
	9	"	27 "				
	10	9'	1 "				
J.H.K.							

A 11684
ret

SOIL AUGER FINDING

TESTED BY J.H.K. 2/1/66

REMARKS

ALSO PRESENT Old Limestone

LOT NO. 4

