

# APPLICATION

A 18035

P \_\_\_\_\_

*Retest*  
3/2/73  
1:30 P.M.

SEWAGE DISPOSAL TESTING

STATE OF MARYLAND - DEPARTMENT OF HEALTH AND MENTAL HYGIENE

DISTRICT 4th

HOWARD COUNTY HEALTH DEPARTMENT  
ENVIRONMENTAL HEALTH SERVICES  
P. O. BOX 476, ELLICOTT CITY, MARYLAND 21043  
TELEPHONE: 465-5000, EXT. 356

DATE 2/28/73

TO: THE COUNTY HEALTH OFFICER  
ELLICOTT CITY, MARYLAND

I, HEREBY, APPLY FOR THE NECESSARY TEST IN ORDER TO CONSTRUCT (OR RECONSTRUCT) A SEWAGE DISPOSAL SYSTEM.

PROPERTY OWNER Robert W. Anderson

ADDRESS 973 Regina Drive, Arbutus, Md. 21227 PHONE 247-0356

PROPERTY LOCATION:

SUBDIVISION (Charles W. Slagle property) LOT NO. 21

ROAD AND DESCRIPTION 300 ft. west of Daisy Road, 1800 ft. north of A. E. Mullinix Rd.,  
Daisy, Md.

SIZE OF LOT 5 acres TYPE BLDG. 3 or 4 bedrooms  
NUMBER OF BEDROOMS \_\_\_\_\_

IF NOT SINGLE RESIDENCE DESCRIBE \_\_\_\_\_

THE SYSTEM INSTALLED UNDER THIS APPLICATION IS ACCEPTABLE ONLY UNTIL PUBLIC FACILITIES BECOME AVAILABLE.

SIGNATURE OF APPLICANT /s/ Robert W. Anderson

APPROVED BY [Signature] FOR [Signature] DATE 3-2-73  
(KIND OF SYSTEM) \_\_\_\_\_

REJECTED BY \_\_\_\_\_ FOR \_\_\_\_\_ DATE \_\_\_\_\_  
(KIND OF SYSTEM) \_\_\_\_\_

HOLD PENDING FURTHER TESTS \_\_\_\_\_ DATE \_\_\_\_\_

REASONS FOR REJECTION OR HOLDING \_\_\_\_\_

## THIS IS NOT A PERMIT

1988

# WATER TEST

INDICATE NORTH. - NAME ADJOINING ROADWAY AS BASE LINE.

DATE	TEST NO.	DEPTH	PRE-WET		TEST - 1" DROP		TIME
			START	STOP	START	STOP	
2-2-75	1	12.4	2 02	2 4	2 04	2 12	8 min
	2	4 1/2	2 05	2 07	2 09	2 20	1 1/2 min
	3	not tested same type soil					
	4						

REMARKS \_\_\_\_\_

TYPE OF SOIL \_\_\_\_\_

TESTED BY \_\_\_\_\_ ALSO PRESENT: \_\_\_\_\_

# APPLICATION

A18039  
A 16815

SEWAGE DISPOSAL TESTING  
MARYLAND STATE DEPARTMENT OF HEALTH  
HOWARD COUNTY

ELLICOTT CITY

DISTRICT 4

DATE 5/2/72

TO: THE COUNTY HEALTH OFFICER  
ELLICOTT CITY, MARYLAND

I, HEREBY, APPLY FOR THE NECESSARY TESTS IN ORDER TO CONSTRUCT (OR RECONSTRUCT) A SEWAGE DISPOSAL SYSTEM.

PROPERTY OWNER Robert W. Anderson

ADDRESS 973 Regina Dr. Arbutus MD 21227 PHONE 247 0356

PROPERTY LOCATION:

SUBDIVISION Charles W. Slagle LOT NO. 21

ROAD AND DESCRIPTION 300 feet of Daisy RD 1800 ft N of A F Mullinix RD.  
Daisy Ho. Co., MD.

OCCUPANT owner none PHONE \_\_\_\_\_

PERSON TO CONSTRUCT SYSTEM Hopkins or Sirk

ADDRESS Woodbine, MD. PHONE \_\_\_\_\_

SIZE OF LOT 5 acres TYPE BLDG. dwelling 4 bedrooms  
NUMBER OF BEDROOMS

IF NOT SINGLE RESIDENCE DESCRIBE \_\_\_\_\_

SIGNATURE OF APPLICANT Robert W. Anderson

APPROVED BY Dev Moran FOR Ray Well DATE 5-24-72  
(KIND OF SYSTEM)

REJECTED BY \_\_\_\_\_ FOR \_\_\_\_\_ DATE \_\_\_\_\_  
(KIND OF SYSTEM)

HOLD PENDING FURTHER TESTS \_\_\_\_\_ DATE \_\_\_\_\_

REASONS FOR REJECTION OR HOLDING \_\_\_\_\_

TESTED BY \_\_\_\_\_  
**THIS IS NOT A PERMIT**



A18035

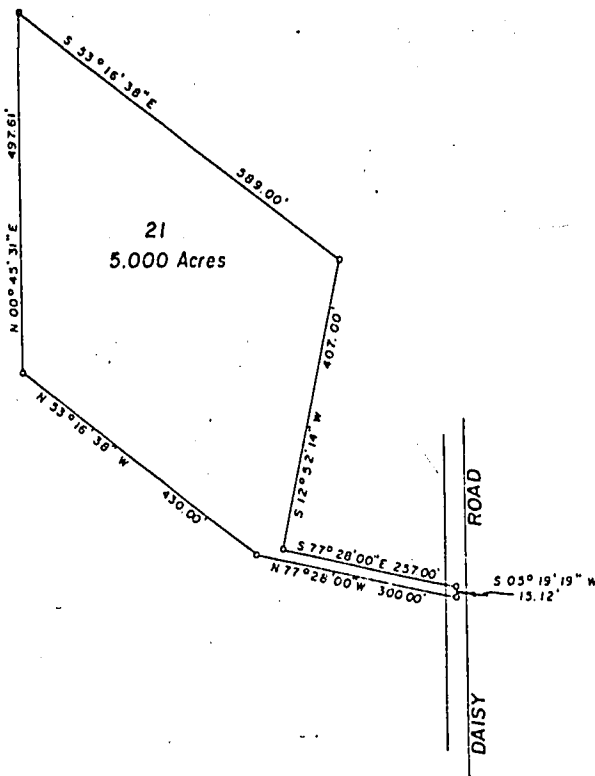

PLAT OF SURVEY  
 FOR  
 CHARLES W. SLAGLE  
 FOURTH ELECTION DISTRICT OF HOWARD COUNTY  
 WOODBINE, MARYLAND  
 SCALE: 1 IN. = 200 FT.      NOVEMBER 15, 1971

*Claude M. Skinner Jr.*  
 Claude M. Skinner Jr. Reg. Engineer & Land Surveyor No. 2237

ROBERT W. ANDERSON  
 &  
 PATRICIA C. ANDERSON  
 A 3280