

C.O.  
4.29.98  
2pm

# PERMIT

## SEWAGE DISPOSAL SYSTEM

### DEPARTMENT OF HEALTH AND MENTAL HYGIENE

*Not Bonded*

P 59296-B

A REPAIR

DISTRICT \_\_\_\_\_

DATE 4-30-98

HOWARD COUNTY HEALTH DEPARTMENT

BUREAU OF ENVIRONMENTAL HEALTH

~~PHONE~~ 410-313-2640

DATE SYSTEM APPROVED 4.30.98

INSPECTOR KM

## INDEXED

Jack Fyock Septic Service IS PERMITTED TO INSTALL \_\_\_\_\_ ALTER X

ADDRESS 13775 Triadelphia Rd, Glenelg, MD 21737 PHONE 410-988-9270

SUBDIVISION \_\_\_\_\_ LOT \_\_\_\_\_ ROAD 2210 Daniels Road

PROPERTY OWNER Patapsco State Park

ADDRESS 2210 Daniels Road

SEPTIC TANK CAPACITY 1000 GALLONS

NUMBER OF BEDROOMS 3

180 SQUARE FEET PER BEDROOM

LINEAR FEET OF TRENCH REQUIRED 108

REPAIR:---PURPOSE - DRYWELL HAS FAILED.

Trench to be 2' wide. Inlet 5' below original grade. Bottom maximum depth 10' below original

original grade, 5' of stone below distribution pipe.

PLANS APPROVED BY Kim Maistek DATE 4.13.98

COVER NO WORK UNTIL INSPECTED AND APPROVED

NEITHER THE HOWARD COUNTY COUNCIL NOR THE HEALTH DEPARTMENT IS RESPONSIBLE FOR THE SUCCESSFUL OPERATION OF ANY SYSTEM

NOTE: CLEANOUT REQUIRED EVERY 70 FEET OF SEWER LINE AND/OR AT 90° SWEEPS IN LINES FROM HOUSE TO DRAIN FIELDS, 90° ELBOWS NOT ACCEPTABLE.

NOTE: ALL PARTS OF SEPTIC SYSTEMS (I.E. TANK, DISTRIBUTION BOX TRENCHES) TO BE 100 FEET FROM WELL (UNLESS OTHERWISE SPECIFICALLY AUTHORIZED)

NOTE: IF DEEP TRENCH(ES) ARE USED CALL FOR INSPECTION BEFORE AND AFTER PLACING GRAVEL IN TRENCH(ES)

NOTE: NO DRY WELL SHALL EXCEED 15 FOOT IN DIAMETER NO ABSORPTION TRENCH TO EXCEED 100 FEET IN LENGTH

NOTE: ALL PIPE FROM HOUSE TO SEPTIC TANK MUST BE CAST IRON OR SCHEDULE 35/40 PVC OR ABS

PERMIT VOID AFTER TWO YEARS

NOTE: INSTALL STAND PIPE ON SEPTIC TANK AND DRY WELL STAND PIPES MUST BE 6 INCHES IN DIAMETER CAST IRON. CONCRETE OR TERRA COTTA OR PVA OR ABS ACCEPTED. IF TOP OF SEPTIC TANK IS DEEPER THAN 3 FEET. MANHOLE TO GRADE REQUIRED.

NOTE: DISTRIBUTION BOXES MUST HAVE BAFFLES

**\*INSTALLER IS RESPONSIBLE FOR OBTAINING FINAL APPROVAL ON THIS PERMIT**

P59296-B

(ew) = existing drilled well

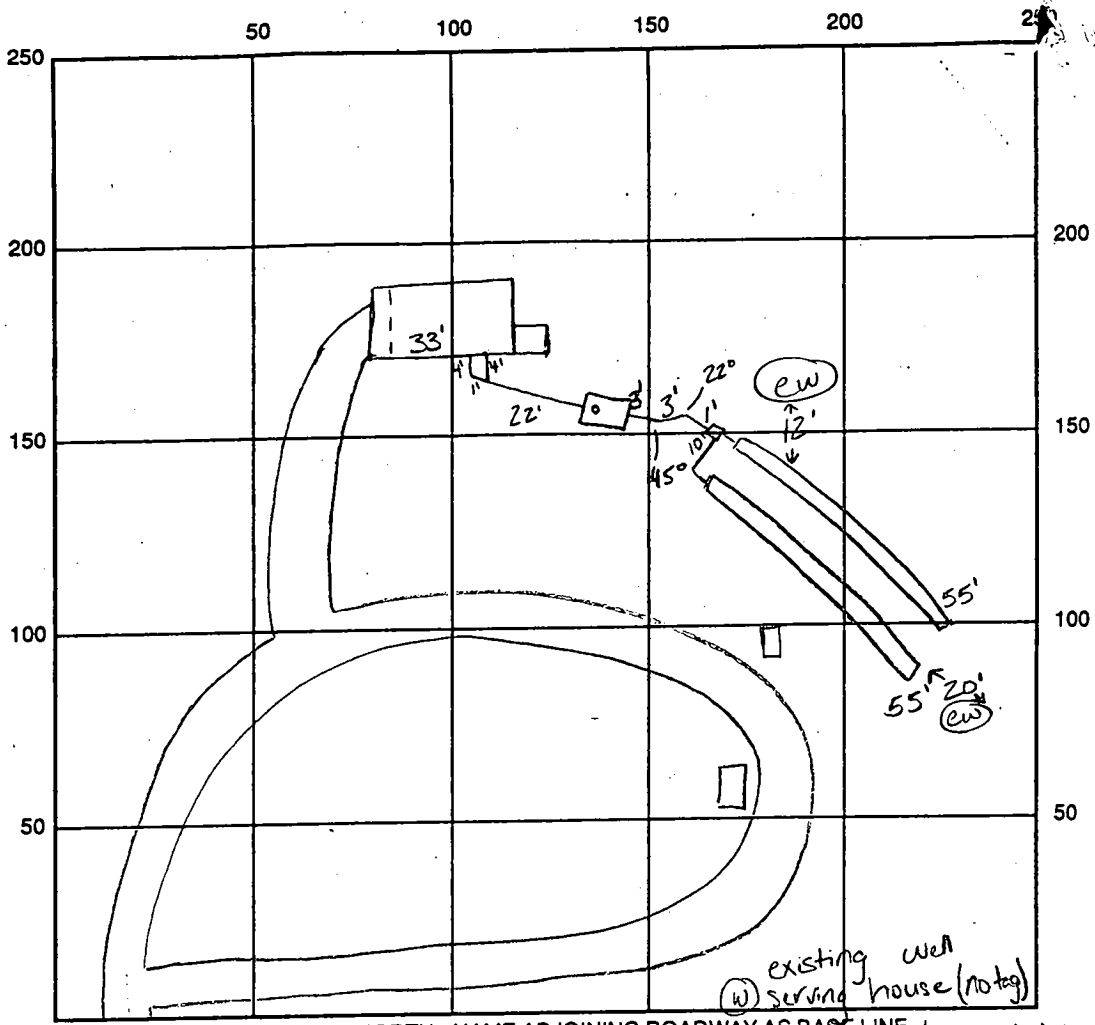

INDICATE NORTH - NAME ADJOINING ROADWAY AS BASE LINE long drive to Daniels Rd.

SEPTIC TANK LEVEL OK, 1000 gallons CLEANOUTS 1 on tank  
 DISTRIBUTION BOX LEVEL OK, baffle in  
 DRAIN FIELD/TITLE DEPTH 10.0 FT. TRENCH WIDTH 2.0 FT. INLET DEPTH 5.0 FT.  
 EFFECTIVE GRAVEL DEPTH 5.0 FT. TOTAL LENGTH 55 x 2 FT. → 110  
 NUMBER OF TRENCHES 2 ONE SIDEWALL/BOTTOM AREA 550 SQ. FT.  
 DRYWALL INSIDE DIAMETER \_\_\_\_\_ FT. EFFECTIVE DEPTH BELOW INLET \_\_\_\_\_ FT.  
 ABSORBENT AREA \_\_\_\_\_ SQ. FT.

REMARKS: 4.29.98 site inspection with Jack Fyock to confirm installation of system and wells to be abandoned (kitchen greywater discharge will be connected to septic) (KM)  
4.30.98 (pm) OK to continue with septic and abandonment of wells (adding concrete cap) (KM)  
4.30.98 (pm) OK to cover all work and cover wells (KM)

DATE SYSTEM APPROVED 4.30.98 INSPECTOR Kimberly Maisto