

PERMIT

SEWAGE DISPOSAL SYSTEM

DEPARTMENT OF HEALTH AND MENTAL HYGIENE

P 59223-C

A REPAIR

DISTRICT _____

DATE 11-17-97

HOWARD COUNTY HEALTH DEPARTMENT
BUREAU OF ENVIRONMENTAL HEALTH
~~XXXX-XXXX~~ 410-313-2640

382130

DATE SYSTEM APPROVED _____

INDEXED

INSPECTOR _____

Jack Fyock Septic Service

IS PERMITTED TO INSTALL _____ ALTER X

ADDRESS 13775 Triadelphia Road, gLenelg, Maryland 21737 PHONE 410-988-9270

SUBDIVISION Wesley Hills LOT 23 ROAD 7391 Minter Lane

PROPERTY OWNER Phillips

ADDRESS 7391 Minter Lane
Clarksville, Maryland 21029

SEPTIC TANK CAPACITY 1250 GALLONS

NUMBER OF BEDROOMS 4

_____ SQUARE FEET PER BEDROOM

LINEAR FEET OF TRENCH REQUIRED _____

REPAIR - PURPOSE - SEPTIC SYSTEM HAS FAILED.

Call for inspection when ground is opened so sanitarian can recommend repair.

**BUILDING PERMIT SIGNED
AND RETURNED 4-18-02
B00135117-DECK 16'x12'**

12/10/99 No inspection called as of this date All

NO PERMIT WORK DONE

CLOGGED PIPE REPLACED w/PVC per homeowner 3/27/02

HD PERMIT UNECESSARY

SRU

PLANS APPROVED BY _____ DATE _____

COVER NO WORK UNTIL INSPECTED AND APPROVED

NEITHER THE HOWARD COUNTY COUNCIL NOR THE HEALTH DEPARTMENT IS RESPONSIBLE FOR THE SUCCESSFUL OPERATION OF ANY SYSTEM

NOTE: CLEANOUT REQUIRED EVERY 70 FEET OF SEWER LINE AND/OR AT 90° SWEEPS IN LINES FROM HOUSE TO DRAIN FIELDS, 90° ELBOWS NOT ACCEPTABLE.

NOTE: ALL PARTS OF SEPTIC SYSTEMS (I.E. TANK, DISTRIBUTION BOX TRENCHES) TO BE 100 FEET FROM WELL (UNLESS OTHERWISE SPECIFICALLY AUTHORIZED)

NOTE: IF DEEP TRENCH(ES) ARE USED CALL FOR INSPECTION BEFORE AND AFTER PLACING GRAVEL IN TRENCH(ES)

NOTE: NO DRY WELL SHALL EXCEED 15 FOOT IN DIAMETER NO ABSORPTION TRENCH TO EXCEED 100 FEET IN LENGTH

NOTE: ALL PIPE FROM HOUSE TO SEPTIC TANK MUST BE CAST IRON OR SCHEDULE 35/40 PVC OR ABS

PERMIT VOID AFTER TWO YEARS

NOTE: INSTALL STAND PIPE ON SEPTIC TANK AND DRY WELL STAND PIPES MUST BE 6 INCHES IN DIAMETER CAST IRON. CONCRETE OR TERRA COTTA OR PVA OR ABS ACCEPTED. IF TOP OF SEPTIC TANK IS DEEPER THAN 3 FEET. MANHOLE TO GRADE REQUIRED.

NOTE: DISTRIBUTION BOXES MUST HAVE BAFFLES

**BUILDING PERMIT SIGNED
AND RETURNED 10/28/98**
Extend kitchen

***INSTALLER IS RESPONSIBLE FOR OBTAINING FINAL APPROVAL ON THIS PERMIT**

P59223-C

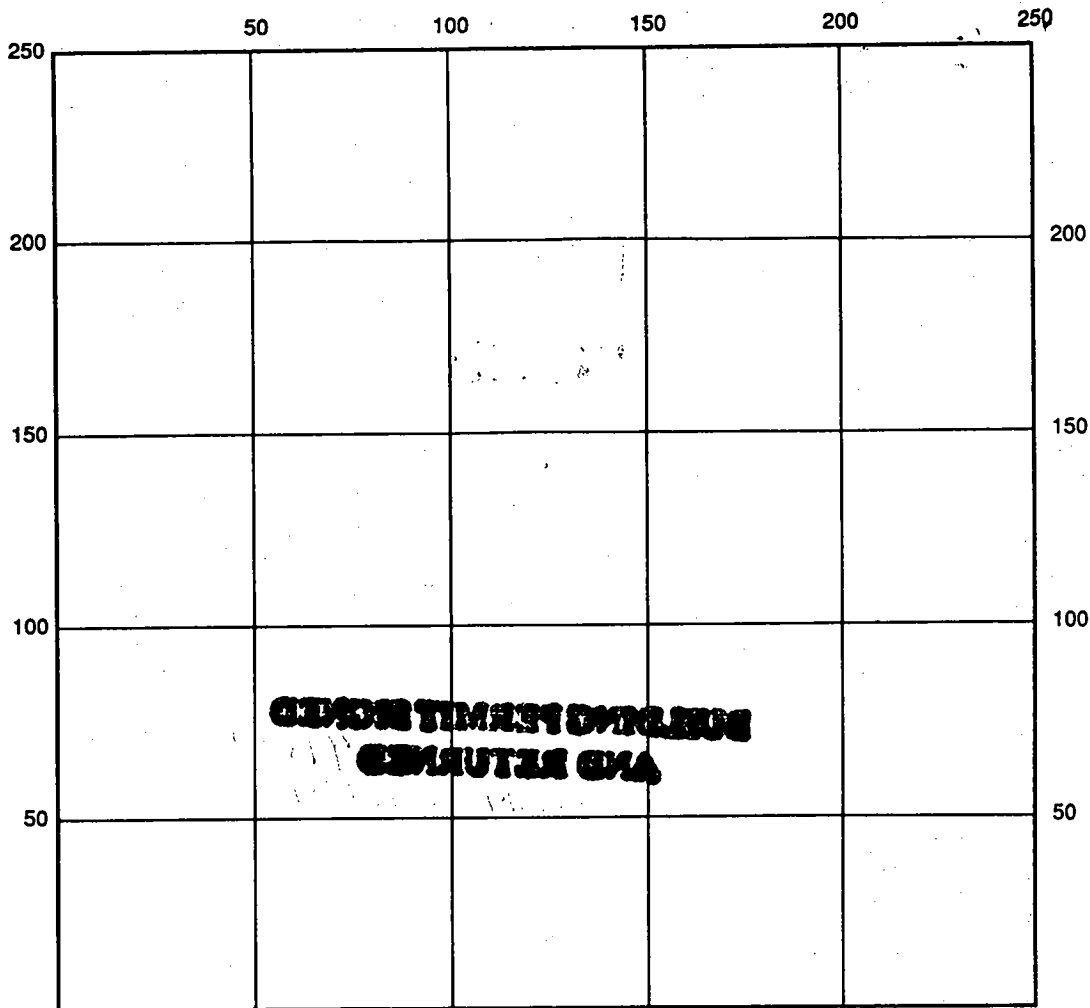

INDICATE NORTH - NAME ADJOINING ROADWAY AS BASE LINE

SEPTIC TANK LEVEL _____ CLEANOUTS _____

DISTRIBUTION BOX LEVEL _____

DRAIN FIELD/TITLE DEPTH _____ FT. TRENCH WIDTH _____ FT. INLET DEPTH _____ FT.

EFFECTIVE GRAVEL DEPTH _____ FT. TOTAL LENGTH _____ FT.

NUMBER OF TRENCHES _____ ONE SIDEWALL/BOTTOM AREA _____ SQ. FT.

DRYWALL INSIDE DIAMETER _____ FT. EFFECTIVE DEPTH BELOW INLET _____ FT.

ABSORBENT AREA _____ SQ. FT.

REMARKS: _____

DATE SYSTEM APPROVED _____ INSPECTOR _____

~~1/17/79~~
1/17/79

PERMIT

P 29177
A 24892

SEWAGE DISPOSAL SYSTEM
MARYLAND STATE DEPARTMENT OF HEALTH*

HOWARD COUNTY

ELLICOTT CITY

DISTRICT 5th

DATE 11/8/78

INDEXED

Mitchell - Wiley
~~Paul Belschner~~

IS PERMITTED TO INSTALL ALTER

ADDRESS Caronsville, Md. PHONE 744-6182

SUBDIVISION Wesley Hills ROAD 7391 Minter Lane LOT 23

PROPERTY OWNER F.G. Marker

ADDRESS _____

SPECIFICATIONS 4 bedrooms

SEPTIC TANK CAPACITY 1250 GALLONS

DRAIN FIELD _____ DEPTH _____ FEET, BOTTOM AREA _____ SQ. FT.

DEEP TRENCH _____ DEPTH _____ FEET, BOTTOM AREA _____ SQ. FT.

SEEPAGE PITS _____ ABSORBENT SIDE-WALL AREA 120 SQ. FT. per bedroom

INLET PIPE 4 FT. BELOW ORIGINAL GRADE, MAXIMUM DEPTH 13 FT. BELOW ORIGINAL GRADE

EFFECTIVE DEPTH AT _____ FT. BELOW ORIGINAL GRADE.

LOCATE DISPOSAL AREA 81 FT. FROM front LOT LINE AND 60 FT. FROM left LOT LINE AS SEEN WHEN
FACING LOT FROM Minter Lane.

PLANS APPROVED BY Raymond Hodges DATE 10/13/77

COVER NO WORK UNTIL INSPECTED AND APPROVED.

NEITHER THE HOWARD COUNTY COUNCIL NOR THE HEALTH DEPARTMENT IS RESPONSIBLE FOR THE SUCCESSFUL OPERATION OF ANY SYSTEM.

NOTE: IF TRENCH IS USED CALL FOR INSPECTION BEFORE PLACING GRAVEL IN TRENCH.

NOTE: NO DRY WELL SHALL EXCEED 15 FOOT IN DIAMETER.

NOTE: ALL PIPE FROM HOUSE TO DISPOSAL AREA MUST BE CAST IRON.

PERMIT VOID AFTER THREE YEARS.

NOTE: INSTALL STAND PIPE ON SEPTIC TANK AND DRY WELL. STAND PIPES MUST BE 6 INCHES IN DIAMETER. CAST IRON, CONCRETE OR TERRA
COTTA ACCEPTED.

***INSTALLER IS RESPONSIBLE FOR OBTAINING FINAL APPROVAL ON THIS PERMIT.**

A 24892

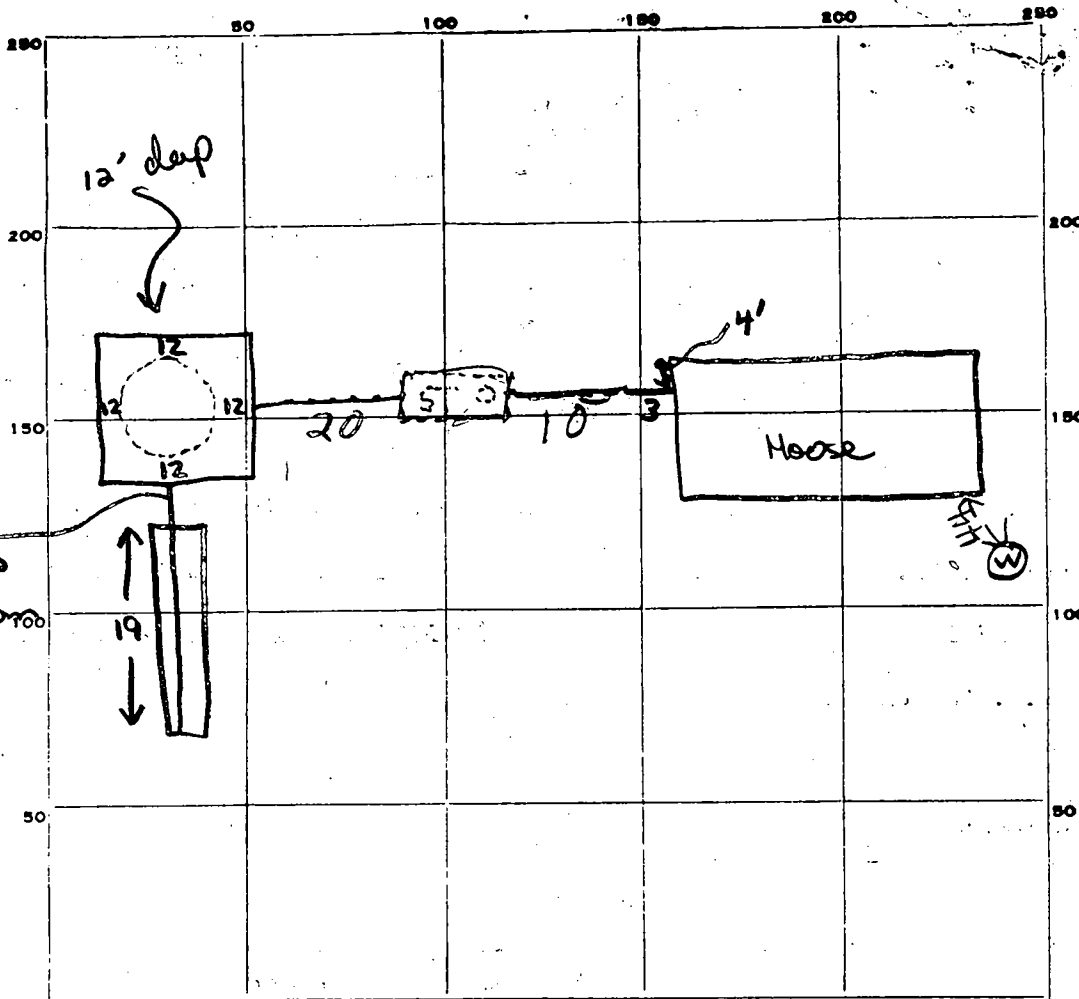

JOHN S. HODGES - 25 D.D.

11 JAN 79
 Buffer, 3 1/2' top
 6' bottom
 WARNING
 (GLK)

INDICATE NORTH. - NAME ADJOINING ROADWAY AS BASE LINE.

PERMIT CARD Contractor NO MINTER LA
 SEPTIC TANK, LEVEL OK 1200 CLEANOUTS ST/DW OK/OK 11/17/79

DISTRIBUTION BOX, LEVEL _____

TILE FIELD, DEPTH 12 FT. TRENCH WIDTH 2 FT.

GRAVEL DEPTH _____ TOTAL LENGTH 19 FT.

NUMBER OF TRENCHES 1 TOTAL BOTTOM AREA 172

SEEPAGE PITS, perimeter INSIDE DIAMETER 48 FT. DEPTH BELOW INLET 4 -> 12 FT. 384

ABSORBENT AREA _____ SQ. FT. 556

REMARKS 11 JAN 79 - Did not have paperwork during field inspection - checked contractor's permit (no elevations or plot). Instructed contractor to call for final when work on septic tank, sewers, & drywell complete & when gravel added to trench. (GLK) 11 JAN 79 (Office) Trench maybe slightly out of perc area - perc tests consistent & trench sidewall similar to drywell sidewall - NO problems (GLK)

DATE SYSTEM APPROVED 1/17/79 INSPECTOR R. HODGES

APPLICATION

A 24892

SEWAGE DISPOSAL TESTING

P _____

STATE OF MARYLAND - DEPARTMENT OF HEALTH AND MENTAL HYGIENE

HOWARD COUNTY HEALTH DEPARTMENT
ENVIRONMENTAL HEALTH SERVICES
P. O. BOX 476, ELLICOTT CITY, MARYLAND 21043
TELEPHONE: 465-5000, EXT. 356

DISTRICT 5th

DATE 12/2/76

*System first
see separate sheet*

TO: THE COUNTY HEALTH OFFICER
ELLICOTT CITY, MARYLAND

I, HEREBY, APPLY FOR THE NECESSARY TEST IN ORDER TO CONSTRUCT (OR RECONSTRUCT) A SEWAGE DISPOSAL SYSTEM.

PROPERTY OWNER CAPITAL DISTRICT WESLEYAN CHURCH

ADDRESS 10929 PLEASANT ACRES DRIVE, HYATTSVILLE 20783 PHONE 559-2626

PROPERTY LOCATION:

SUBDIVISION WESLEY HILLS LOT NO. 32 23

ROAD AND DESCRIPTION KRAUS ROAD

SIZE OF LOT 40,000 sq. feet TYPE BLDG. 4

NUMBER OF BEDROOMS

IF NOT SINGLE RESIDENCE DESCRIBE _____

THE SYSTEM INSTALLED UNDER THIS APPLICATION IS ACCEPTABLE ONLY UNTIL PUBLIC FACILITIES BECOME AVAILABLE.

SIGNATURE OF APPLICANT /s/ James W. Kraus, President

APPROVED BY Raymond Hodges FOR Raywell DATE 10/2/77
(KIND OF SYSTEM)

REJECTED BY _____ FOR _____ DATE _____
(KIND OF SYSTEM)

HOLD PENDING FURTHER TESTS _____ DATE _____

REASONS FOR REJECTION OR HOLDING _____

THIS IS NOT A PERMIT

all points shown by
 circles with yellow color
 pointing up to indicate

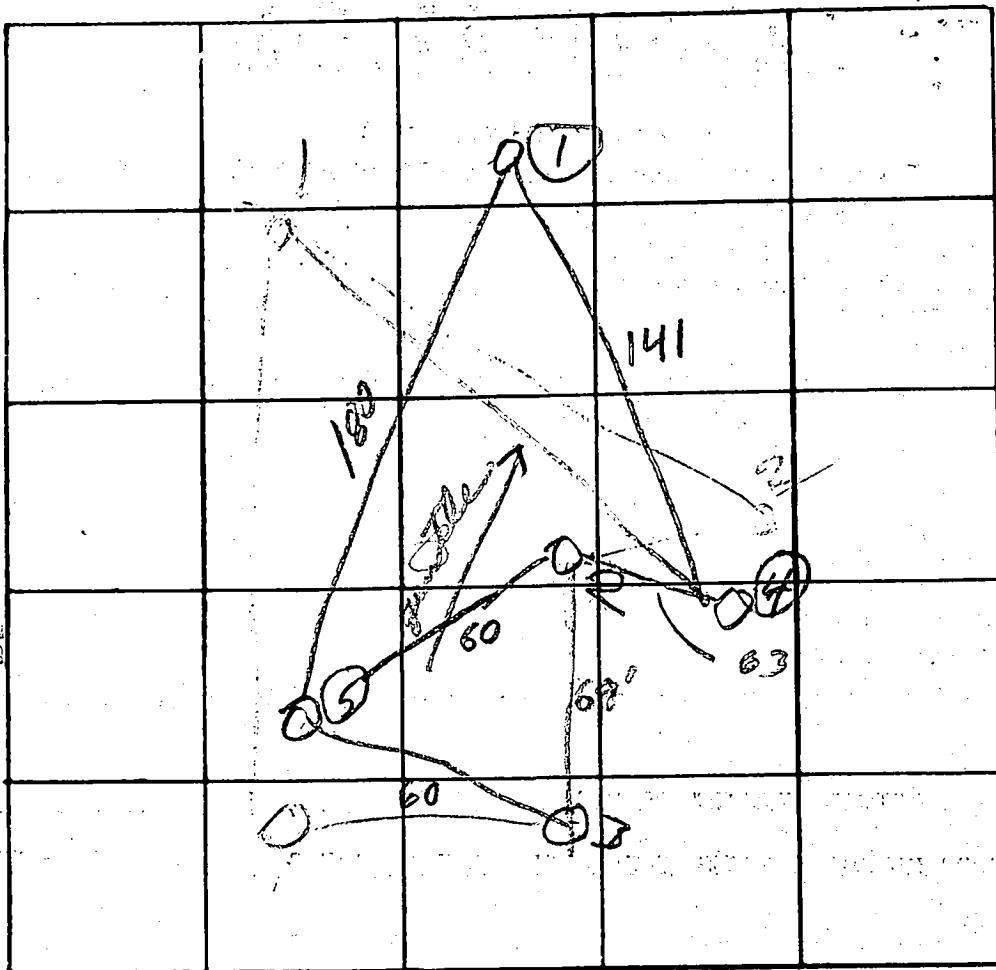

INDICATE NORTH. - NAME ADJOINING ROADWAY AS BASE LINE.

DATE	TEST NO.	DEPTH	PRE-WET		TEST 1" DROP		TIME	
			START	STOP	START	STOP		
12/14/76	1	4	1013	1014	1014	1019	5	
	a	13	1013	1016	1016	1020	4	
	2	4	1027	1030	1030	1036	6	
	a	13	1018	1021	1021	1026	5	
	3	4	1015	1017	1017	1020	3	
	a	12	1015	1021	1021	1030	9	
	4	13	Visual tends to be same					
	a	4	solid type as 2					
	5	14	"	"	"	"		
12/14/76	4 test	13	1036	1038	1038	1043	5	
	"	5	1036	1039	1039	1047	8	

REMARKS

TYPE OF SOIL

TESTED BY

R H & R B

ALSO PRESENT

Fyock

at time 6 max depth

SEQUENCE NO. (WRA USE ONLY)
4861

1 2 3 (SEQ. NO.) 6
 (THIS NUMBER IS TO BE PUNCHED IN COLS. 3-6 ON ALL CARDS)

STATE OF MARYLAND
 WATER RESOURCES ADMINISTRATION
 TAWES STATE OFFICE BLDG., ANNAPOLIS, MD. 21401
WELL COMPLETION REPORT

THIS REPORT MUST BE SUBMITTED WITHIN 30 DAYS AFTER WELL COMPLETE

FILL IN THIS FORM COMPLETELY

COUNTY NUMBER

DATE RECEIVED (WRA USE ONLY) Oct 13 1977 DATE WELL COMPLETED 3/45 DEPTH OF WELL 345 PERMIT NO. FROM "PERMIT TO DRILL WELL" HO-73-3007

28 29 30 31 32 33 34 35 36 37

8-13 19 20 DRILLERS IDENTIFICATION NO. 138

OWNER Walter F. Co. Inc. LAST NAME FIRST NAME

STREET OR RFD 5900 Princess Eastern Highway POST OFFICE San Juan, Md.

WELL LOG

STATE THE KIND OF FORMATIONS PENETRATED, THEIR COLOR, DEPTH, THICKNESS AND IF WATER BEARING

DESCRIPTION (USE ADDITIONAL SHEETS IF NECESSARY)	FEET		CHECK IF WATER BEARING
	FROM	TO	
<u>Sand</u>	<u>0</u>	<u>49</u>	
<u>Very fine shale</u>	<u>49</u>	<u>345</u>	

WELL DESCRIPTION

GROUTING RECORD

WELL HAS BEEN GROUTED (CIRCLE APPROPRIATE BOX) Y N

TYPE OF GROUTING MATERIAL (CIRCLE BOX):
 CEMENT BENTONITE CLAY

NO. OF BAGS 12 NO. OF POUNDS 1128

GALLONS OF WATER 72

DEPTH OF GROUT SEAL (TO NEAREST FOOT)
 FROM 0 FT. TO 49 FT.

CASING RECORD

INSERT APPROPRIATE CODE BELOW: S T C O

STEEL CONCRETE

PLASTIC OTHER

MAIN CASING TYPE S NOMINAL DIAMETER TOP (MAIN) CASING (NEAREST INCH) 6 TOTAL DEPTH OF MAIN CASING (NEAREST FOOT) 54

PUMPING TEST

HOURS PUMPED (TO NEAREST HOUR) 4

PUMPING RATE (GALLONS PER MINUTE TO NEAREST GALLON) 1

METHOD USED TO MEASURE PUMPING RATE Ma

WATER LEVEL: (DISTANCE FROM LAND SURFACE)
 BEFORE PUMPING 65 (NEAREST FOOT)
 WHEN PUMPING 3 (NEAREST FOOT)

TYPE OF PUMPED USED (CIRCLE APPROPRIATE BOX) (FOR PUMPING TEST):
 AIR PISTON TURBINE
 CENTRIFUGAL ROTARY OTHER (DESCRIBE BELOW)
 JET SUBMERSIBLE

OTHER CASING (IF USED)

DIAMETER (INCH) DEPTH (FEET) FROM TO

SCREEN RECORD

INSERT APPROPRIATE CODE BELOW: S T BR HO

STEEL BRASS OR BRONZE OPEN HOLE

PLASTIC OTHER

PUMP INSTALLED

TYPE OF PUMP (WRITE APPROPRIATE LETTER IN BOX - SEE ABOVE: A, C, J, P, R, S, T, O)

DRILLER WILL INSTALL PUMP (CIRCLE APPROPRIATE BOX) YES NO

CAPACITY:
 GALLONS PER MINUTE (TO NEAREST GALLON) 31 35

PUMP HORSE POWER 37 41

PUMP COLUMN LENGTH (NEAREST FOOT) 43 47

CIRCLE APPROPRIATE BOXES

A A WELL WAS ABANDONED AND SEALED WHEN THIS WELL WAS COMPLETED.

E ELECTRIC LOG OBTAINED

P TEST WELL CONVERTED TO PRODUCTION WELL

SCREENS

DEPTH (NEAREST WHOLE FOOT) FROM TO

1 10 52 345

2

3

SLOT SIZE 1. 2. 3.

CASING HEIGHT (CIRCLE APPROPRIATE BOX AND ENTER CASING HEIGHT)

ABOVE BELOW

LAND SURFACE (NEAREST FOOT) 2

I HEREBY CERTIFY THAT I HAVE COMPLIED WITH ALL CONDITIONS STATED ON THE ABOVE-CAPTIONED "PERMIT TO DRILL WELL", AND THAT INFORMATION CONTAINED IN THIS REPORT IS TRUE, ACCURATE, AND COMPLETE TO THE BEST OF MY KNOWLEDGE, INFORMATION AND BELIEF.

DRILLERS NAME Joseph H. H. H.

(PLEASE PRINT) SIGNATURE Joseph H. H. H.

DIAMETER OF SCREEN 56 60 (NEAREST INCH) FROM TO

GRAVEL PACK

IF WELL DRILLED WAS A FLOWING WELL CIRCLE BOX 68 F

WRA USE ONLY (NOT TO BE FILLED IN BY DRILLER)

TELESCOPE CASING 70 72

LOG INDICATOR 74 75 76

OTHER DATA AVAILABLE

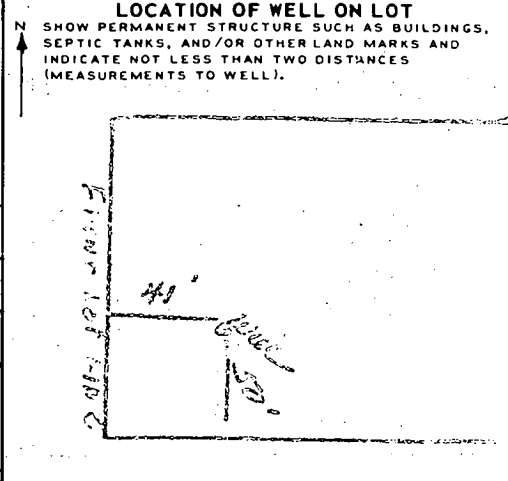

C 1 **0532** SEQUENCE NO. (DENV-USE ONLY)
 (THIS NUMBER IS TO BE PUNCHED IN COLS. 3-6 ON ALL CARDS)

STATE OF MARYLAND
WELL COMPLETION REPORT
 FILL IN THIS FORM COMPLETELY
 PLEASE PRINT OR TYPE

THIS REPORT MUST BE SUBMITTED WITHIN
 45 DAYS AFTER WELL IS COMPLETED.
 COUNTY NUMBER **A 24 892**

ST/CO (USE ONLY) DATE Received
 DATE WELL COMPLETED

Depth of Well
 22 **700** 26
 (TO NEAREST FOOT)

PERMIT NO.
 FROM "PERMIT TO DRILL WELL"
MR 10/28/93 MD-92-0435

OWNER: **Phillips** last name **Kont** first name
 STREET OR RFD: **2291 Mint or Lake** TOWN: **Fulton**
 SUBDIVISION: **Maple Hills** SECTION: _____ LOT: **23**

WELL LOG
 Not required for driven wells
 STATE THE KIND OF FORMATIONS PENETRATED, THEIR COLOR, DEPTH, THICKNESS AND IF WATER BEARING

DESCRIPTION (Use additional sheets if needed)	FEET		Check if water bearing
	FROM	TO	
OVERBURDEN	0	29	
SLATE SANDSTONE	29	65	✓
SLATE SANDSTONE	65	365	✓
SLATE SANDSTONE	365	400	

GROUTING RECORD
 WELL HAS BEEN GROUTED (Circle Appropriate Box) **Y** **N**
 TYPE OF GROUTING MATERIAL
 CEMENT **CM** BENTONITE CLAY **BC**
 NO. OF BAGS **10** NO. OF POUNDS **910**
 GALLONS OF WATER _____
 DEPTH OF GROUT SEAL (to nearest foot)
 from **0** ft to **48** ft

CASING RECORD
 casing types insert appropriate code below
ST CO STEEL CONCRETE
PL OT PLASTIC OTHER
 MAIN CASING TYPE
 Nominal diameter top (main) casing (nearest inch) **5**
 Total depth of main casing (nearest foot) **48**

OTHER CASING (if used)
 diameter inch _____ depth (feet) from _____ to _____

SCREEN RECORD
 screen type or open hole insert appropriate code below
ST BR HO STEEL BRASS OPEN HOLE
PL OT PLASTIC OTHER

C 2
 DEPTH (nearest ft.)
 1 **HO** **47** **900**
 2 _____
 3 _____
 SLOT SIZE 1 _____ 2 _____ 3 _____
 DIAMETER OF SCREEN _____ (NEAREST INCH)
 from _____ to _____

C 3
PUMPING TEST
 HOURS PUMPED (nearest hour) **8**
 PUMPING RATE (gal. per min. to nearest gal.) **10**
 METHOD USED TO MEASURE PUMPING RATE **BUCKET**
 WATER LEVEL (distance from land surface)
 BEFORE PUMPING **59**
 WHEN PUMPING **65**
 TYPE OF PUMP USED (for test)
A air **P** piston **T** turbine
C centrifugal **R** rotary **O** other (describe below)
J jet **S** submersible

PUMP INSTALLED
 DRILLER WILL INSTALL PUMP YES **NO**
 IF DRILLER INSTALLS PUMP, THIS SECTION MUST BE COMPLETED FOR ALL WELLS EXCEPT HOME USE
 TYPE OF PUMP INSTALLED PLACE (A,C,J,P,R,S,T,O) IN BOX - SEE ABOVE.
 CAPACITY: GALLONS PER MINUTE (to nearest gallon) _____
 PUMP HORSE POWER _____
 PUMP COLUMN LENGTH (nearest ft.) _____
 CASING HEIGHT (circle appropriate box and enter casing height)
+ above } LAND SURFACE
- below } _____ (nearest foot)

CIRCLE APPROPRIATE LETTER
A A WELL WAS ABANDONED AND SEALED WHEN THIS WELL WAS COMPLETED
E ELECTRIC LOG OBTAINED
P TEST WELL CONVERTED TO PRODUCTION WELL

I HEREBY CERTIFY THAT THIS WELL HAS BEEN CONSTRUCTED IN ACCORDANCE WITH COMAR 26.04.04 "WELL CONSTRUCTION" AND IN CONFORMANCE WITH ALL CONDITIONS STATED IN THE ABOVE CAPTIONED PERMIT, AND THAT THE INFORMATION PRESENTED HEREIN IS ACCURATE AND COMPLETE TO THE BEST OF MY KNOWLEDGE.

DRILLERS IDENT NO. **015**
Austin Rowe
 DRILLERS SIGNATURE (MUST MATCH SIGNATURE ON APPLICATION)
Robert Herber
 SITE SUPERVISOR (sign of driller or journeyman responsible for sitework if different from permittee)

GRAVEL PACK IF WELL DRILLED WAS FLOWING WELL INSERT F IN BOX 68
OEP USE ONLY (NOT TO BE FILLED IN BY DRILLER)
 T _____ (E.R.O.S.) W Q _____
 70 _____ 72 _____ 74 75 76 _____
 TELESCOPE CASING LOG INDICATOR OTHER DATA

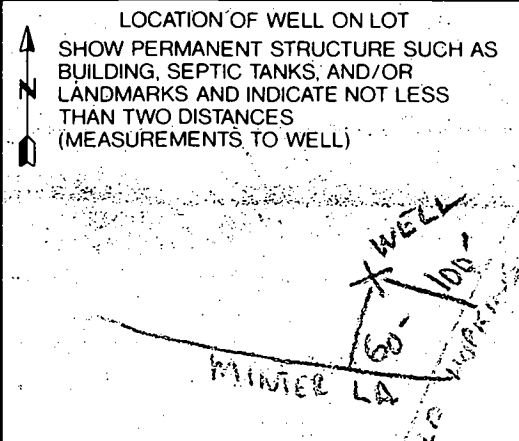

HOUSE LOCATION SURVEY
 7301 MINTER LANE
 LOT 23
 WESLEY HILLS
 5TH ELECTION DISTRICT
 HOWARD COUNTY, MARYLAND
 (From owner's Records)

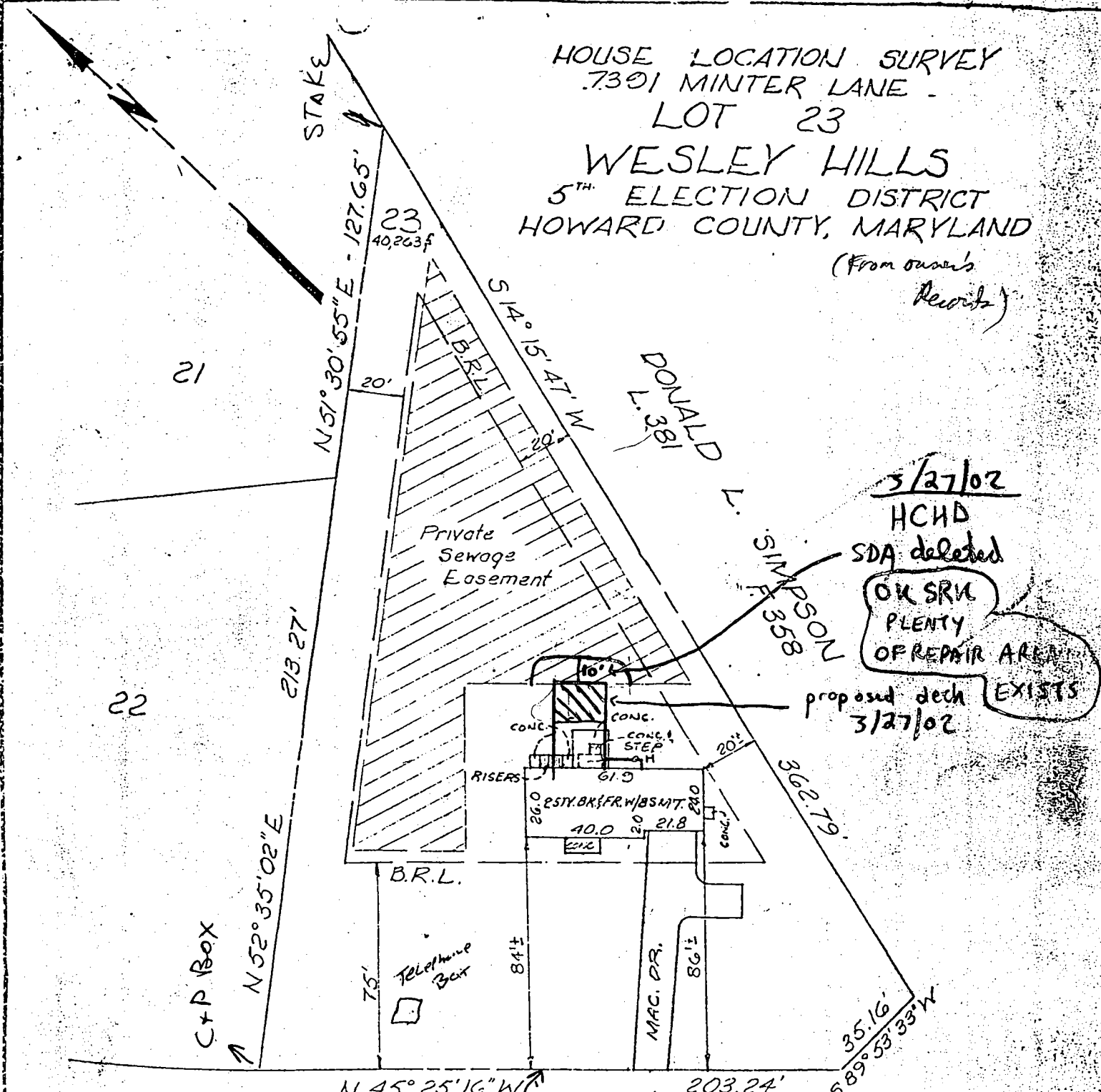

3/27/02
 HCHD
 SDA deleted
 OK SRM
 PLENTY
 OF REPAIR AREA
 EXISTS
 proposed deck
 3/27/02

RECERT: 9-16-80

FINAL: 1-7-80 MINTER (50' R/W) LANE

Wall Check: 11-29-78 (Under Const.)

SURVEYOR'S CERTIFICATE

I hereby certify that the position of all existing improvements on the above described property has been carefully established by a transit-tape survey and that unless otherwise shown, there are no encroachments.

Peter P. Rutz #10319

JOHNSON, MCCORDIC & THOMPSON, P.A.
 1620 ELTON ROAD, SILVER SPRING, MD. 20903 434-7000
 ENGINEERS • PLANNERS • SURVEYORS

REFERENCE	Drawn by DBS JS	Checked by SCS GB
Plot Book	Date 11-29-79	Record No.
Pict No. 3820	Scale 1"=50'	8-111-83.23 H

SITE INSPECTION SHEET

OWNER: Kent Phillips

DATE REQUESTED: 8/26/93

ADDRESS: 7391 Minter Rd

DRILLER: ~~XXXX~~ Kyrse Garver

WELL TAG # H0-73-3001 345' deep

Wesley Hill lot 23

COUNTY # Howard

PROPOSAL: Replacement well - old one kept as tie in or standby 1-301-662-1949 #Shannon Garver

824
484

LOCATION DIAGRAM

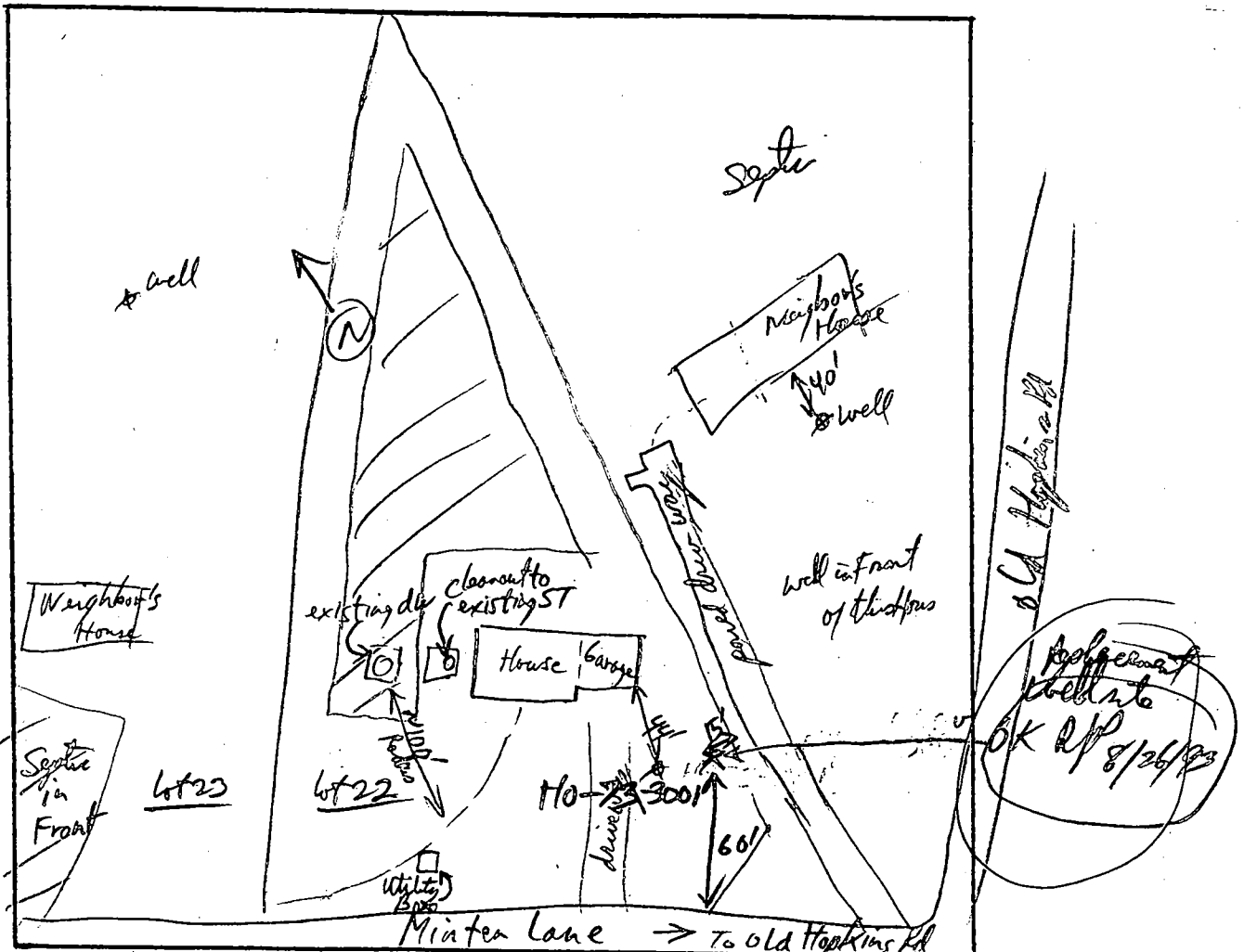

COMMENTS: low well yield @ present (original report only 1994) takes 3 days to recharge

owner would like to return as a standby or tie in with new well if both low yield.

DATE: 8/26/93

INSPECTOR: RJP/abj

SITE INSPECTION SHEET

OWNER: Kent Phillips

DATE REQUESTED: _____

ADDRESS: 7391 Minter Lane

DRILLER: _____

WELL TAG # HO-73-3001; HO-92-0435

COUNTY # 24892

PROPOSAL: addition

(cannot locate HD records)

LOCATION DIAGRAM

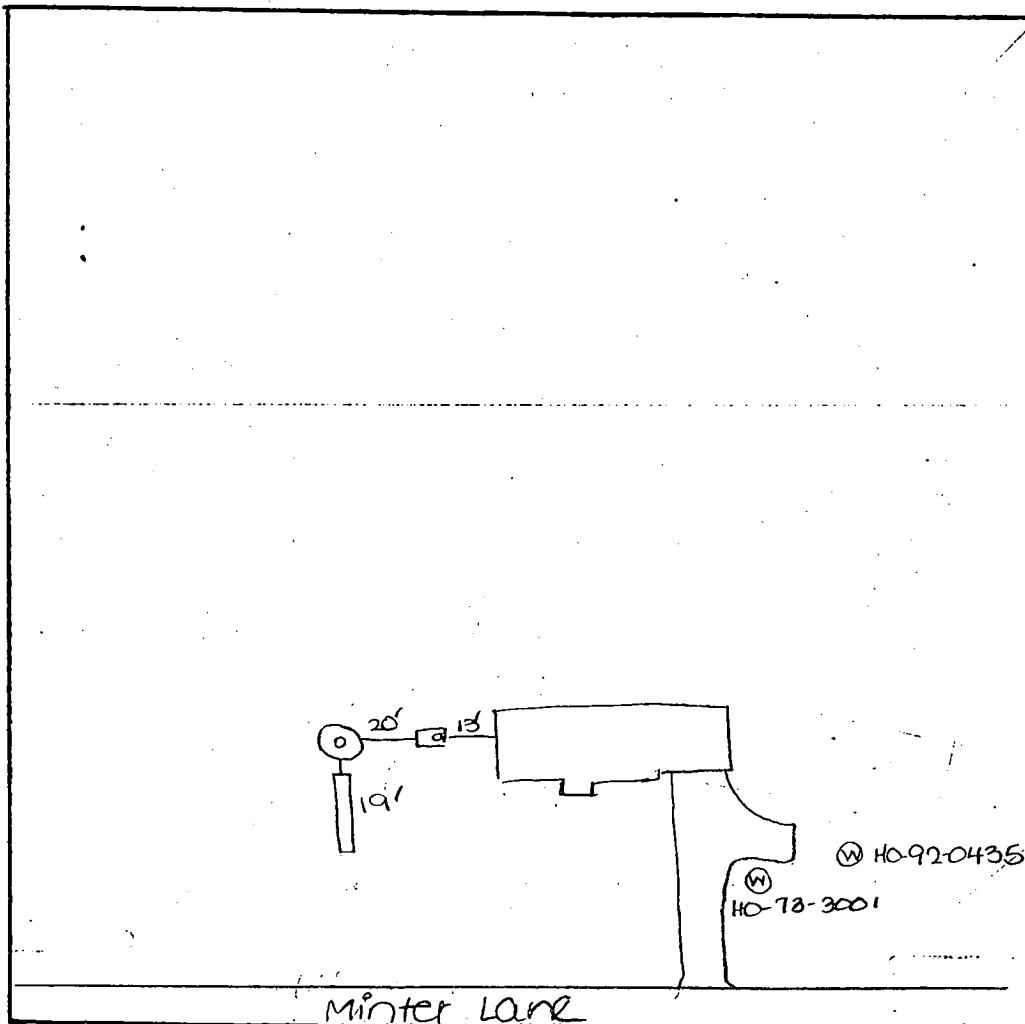

COMMENTS: Location of existing well and septic system confirmed - OK to proceed w/ bp proposal. (owner presented copy of Health Dept. records).

DATE: 10/23/98

INSPECTOR: [Signature]

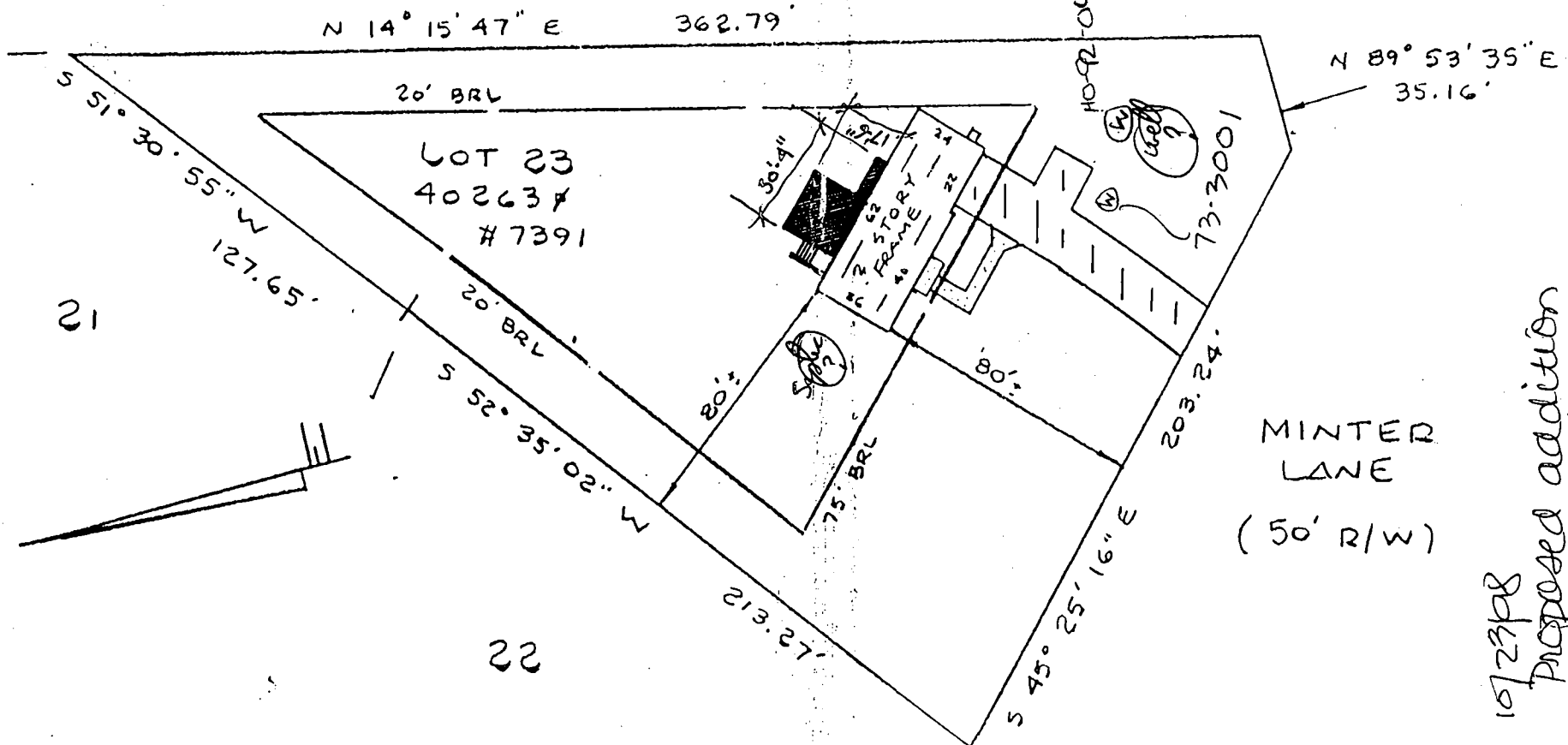

1072398
 Proposed addition
 OK as shown
 JCS

*BEING KNOWN AND DESIGNATED as Lot No. 23 in the subdivision known as Wesley Hills, as per plat thereof recorded among the Land Records of Howard County, Maryland in Plat C.M.P. No. 3820.

LOCATION SURVEY

7391 MINTER LANE
 WESLEY HILLS
 5th ELECTION DISTRICT
 HOWARD COUNTY, MD

A24892 (1978)
 P29177

This is to certify that I have surveyed the property known as lot # 7391 minter Lane * street of -recorded Plat CMP 3820 among the land records of Howard County, Maryland for the purpose of locating the improvements thereon.

J. Carl Hudgins
 J. Carl Hudgins PLS #96

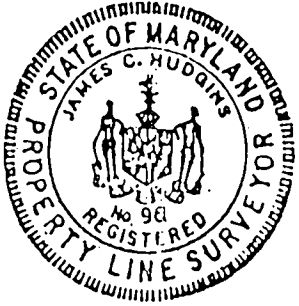

THIS PLAT SHOWS ONLY THAT THE IMPROVEMENTS ARE CONTAINED WITHIN THE OUTLINES OF THE LOT AND IS NOT TO BE USED TO ESTABLISH PROPERTY LINES.		
NTT ASSOCIATES INC. 16205 OLD FREDERICK ROAD MT. AIRY, MARYLAND PHONE 646-5521 or 442-2031		
SCALE 1" = 50'	FIELD BY JLM	DRAWING NUMBER
DATE 7/23/86	DRAWN BY JLM	X4483

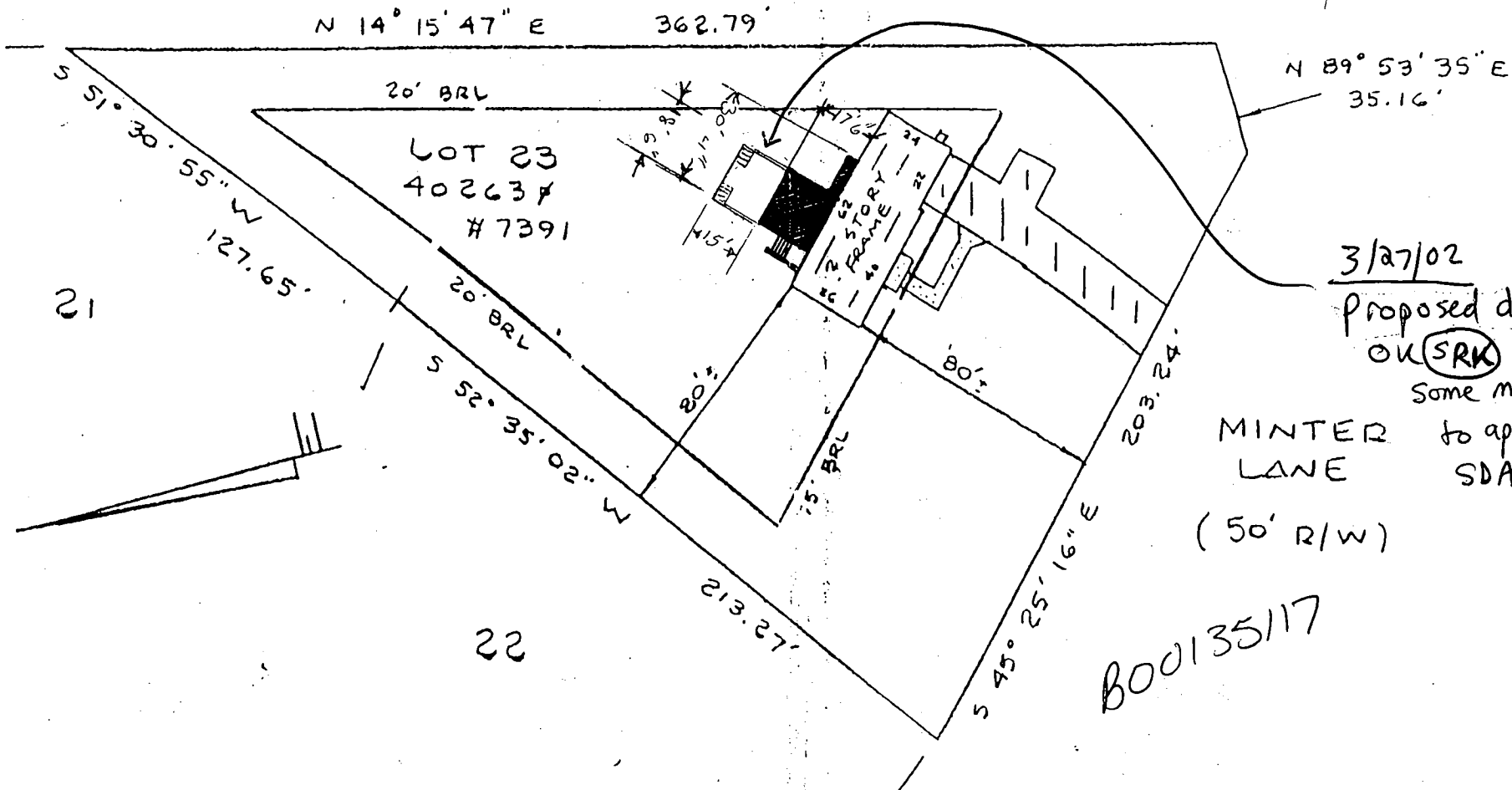

3/27/02
 Proposed deck
 OK (SRK)
 Some modification
 to approved
 SDA needed

MINTER
 LANE
 (50' R/W)

B00135117

LOCATION SURVEY

7391 MINTER LANE
 WESLEY HILLS
 5th ELECTION DISTRICT
 HOWARD COUNTY, MD

THIS PLAT SHOWS ONLY THAT THE IMPROVEMENTS ARE
 CONTAINED WITHIN THE OUTLINES OF THE LOT AND
 IS NOT TO BE USED TO ESTABLISH PROPERTY LINES.

NTT ASSOCIATES INC. 16205 OLD FREDERICK ROAD
 MT. AIRY, MARYLAND PHONE 646-5521 or 442-2031

SCALE 1" = 50'	FIELD BY JLM	DRAWING NUMBER
DATE 7/23/86	DRAWN BY JLM	X4483

*BEING KNOWN AND DESIGNATED as Lot No. 23 in the subdivision known
 as Wesley Hills, as per plat thereof recorded among the Land Records
 of Howard County, Maryland in Plat C.M.P. No. 3820.



This is to certify that I have surveyed the property known as lot #
 7391 Minter Lane *
 sheet of recorded Plat CMP 3820 among the
 land records of Howard County, Maryland for the purpose
 of locating the improvements thereon.

J. Carl Hudgins
 J. Carl Hudgins PLS #96

SAN M
CONF #
2925

EXISTING EASEMENT
FOR SEWER HOUSE
CONNECTION

LOT 363

LOT 364

NOTE: CONTOURS SHOWN
HEREON ARE BASED ON
ASSUMED DATUM
NOTE: DUE TO THE LACK
OF INFORMATION SHOWN
ON THE RECORD PLAT
THE DEPTH OF THE LOT
SHOWN HEREON IS
APPROXIMATE AND DOES
NOT REPRESENT A
BOUNDARY SURVEY
LOT 365

APPROX

NOTE: THIS LOT IS TO BE
SERVED BY PUBLIC
SANITARY SEWER AND
PRIVATE WATER

EXISTING
DWELLING

7006

6980

EXISTING
DWELLING

TRANSFORMER

PROPOSED
WELL

REBAR FOUND

100

REBAR FOUND

EXISTING 10' STONE
DRIVEWAY

LINDEN AVENUE
(50' R/W)

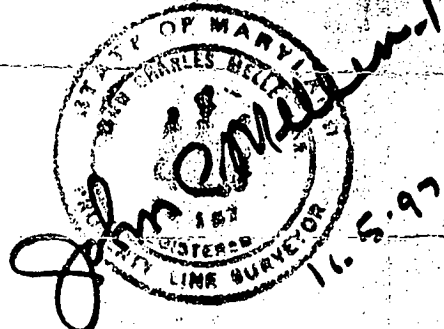

PREPARED BY:
JOHN C. MELLEMA SR., INC.
LAND SURVEYORS
5409 EAST DR. BALTO. CO. MD. 21224
PH: 410-247-7488 FAX 410-247-2507
JOB NO. 97344

PLAN TO ACCOMPANY WELL PERMIT
LOT 364 "LENNOX PARK"
W.W.L.C. No. B9 FOLIO 289
TAX MAP 43 GRID 6 PARCELS 53
ELEC. DIST. 1 HOWARD CO. MD.
NOVEMBER, 1997 SCALE 1" = 50'

KEEP

To: Howard County Health Department

Linden Ave.

Lot 364 Lennox Park

Public water is not available for this lot. I am requesting permission to drill a well.

Thank You

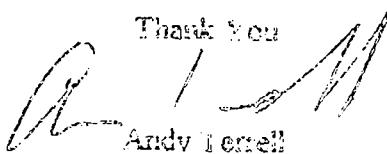

Andy Terrell

11/25/97

TESTIMONY:
(300-400' FROM PROPERTY;
REQUIRES EASEMENT
OF ACCESS ACROSS SEVERAL LOTS)

— IS GOING TO PUBLIC
WORKS TO GET THEM
TO CONFIRM TO US, THEN OK TO ISSUE

JEAN NEED CONFIRMS
PUBLIC WATER IS NOT ACCESSIBLE,

11/25/97 CWeller

DORSEY - RIGHT ON MAGNOLIA

PAST 3 HOUSES & VACANT LOT

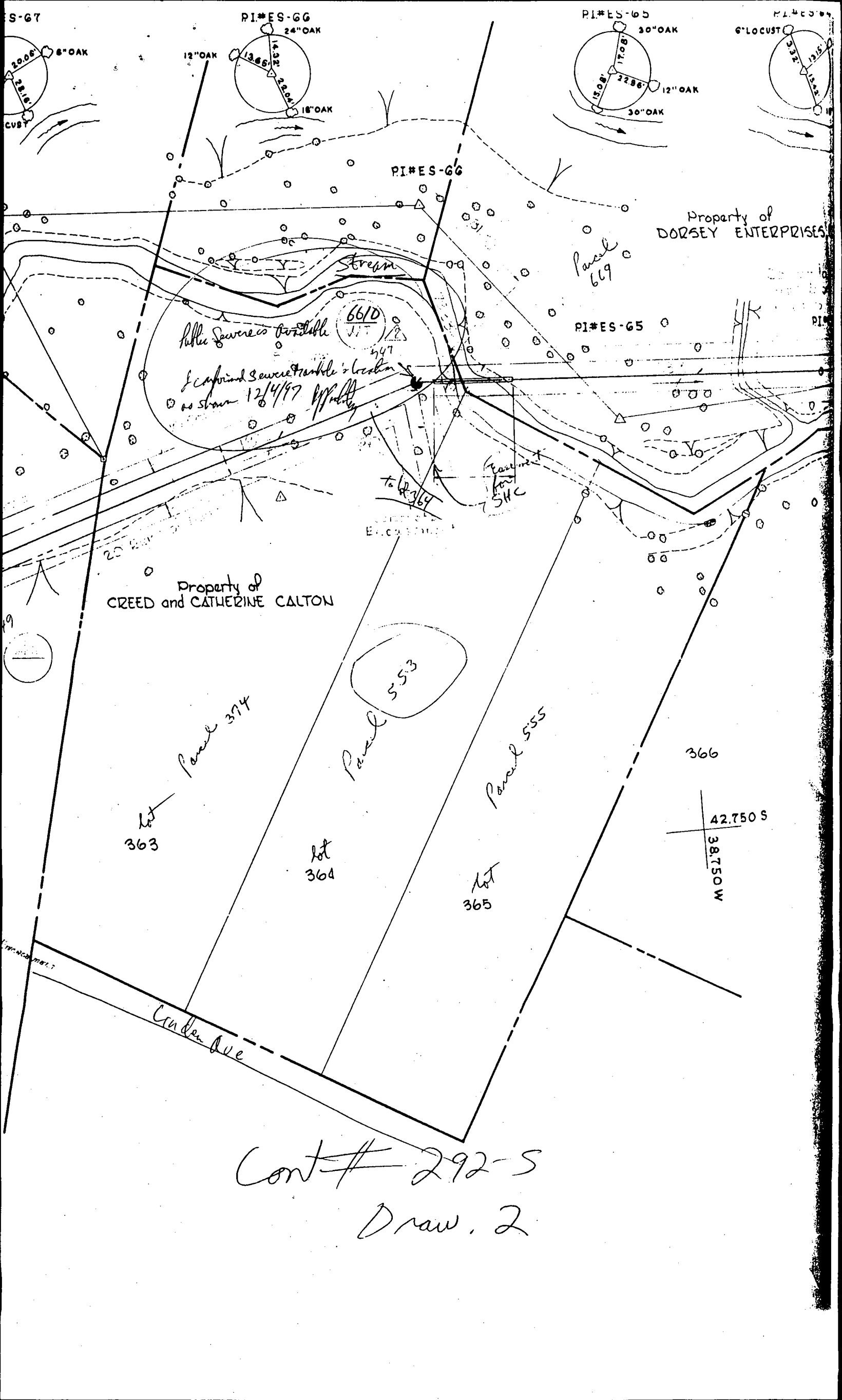

S-67

PI#ES-66

PI#ES-65

PI#ES-64

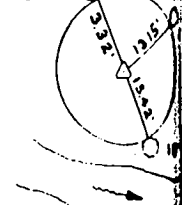
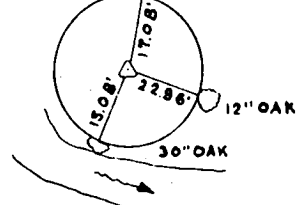
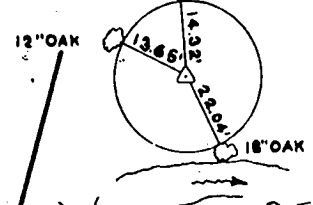

Property of CREED and CATHERINE CALTON

Property of DORSEY ENTERPRISES

lot 363

lot 364

lot 365

366

Corden Ave

Cont # 292-5
Draw. 2

Public Sewer is available
of captured sewer trunkline location
as shown 12/4/97

Parcel 353

Parcel 555

Parcel 669

Enclosure

PI#ES-65

PI#ES-66

42.750 S
38.750 W

to 2/23/94

enclosure for SHC

SAN MARY COUNTY 29%

EXISTING EASEMENT FOR SEWER HOUSE CONNECTION

Public Sewer Manhole serving lot 364 & 363
AP 12/4/97

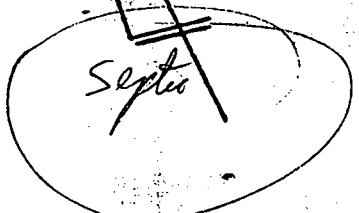

EXISTING DWELLING #7006

Has private H₂O + Sewer (Hardship Type) TRANSFORMER

well REBAR FOUND

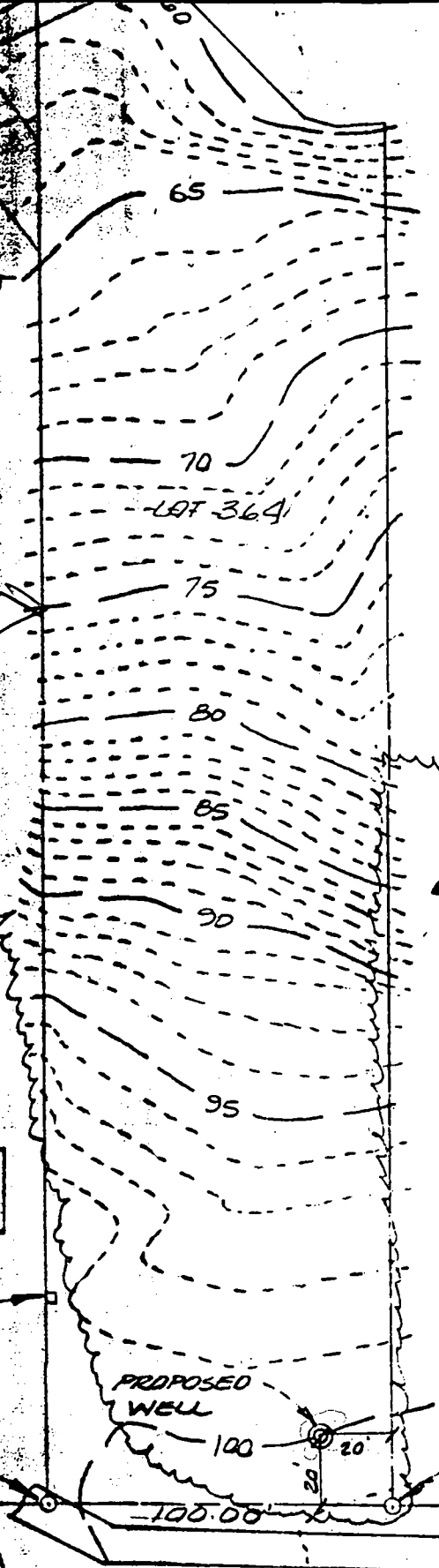

NOTE: CONTOURS SHOWN HEREON ARE BASED ON ASSUMED DATUM
NOTE: DUE TO THE LACK OF INFORMATION SHOWN ON THE RECORD PLAT THE DEPTH OF THE LOT SHOWN HEREON IS APPROXIMATE AND DOES NOT REPRESENT A BOUNDARY SURVEY
LOT 365

Linden Rd is Md County Road (parcel 555 has 15' access to it to Public Sewer line)

~~NOT THE OWNERS PROPERTY~~
~~SEPTIC SYSTEM~~
~~SANITARY SEWER~~
~~PRIVATE WELLS~~

EXISTING DWELLING #6980

has public water + sewer (on 15' access to way)

well site is Not Staked OK to issue on site plan only
REBAR FOUND 11/4/97

EXISTING 10' STONE DRIVEWAY

LINDEN AVENUE (50' RW)

No Septic Area approved as there are underground springs

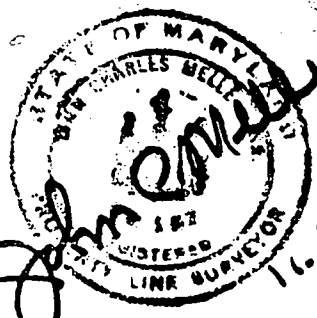

PREPARED BY:

PLAN TO ACCOMPANY WELL PERMIT

M16610
INV 9873

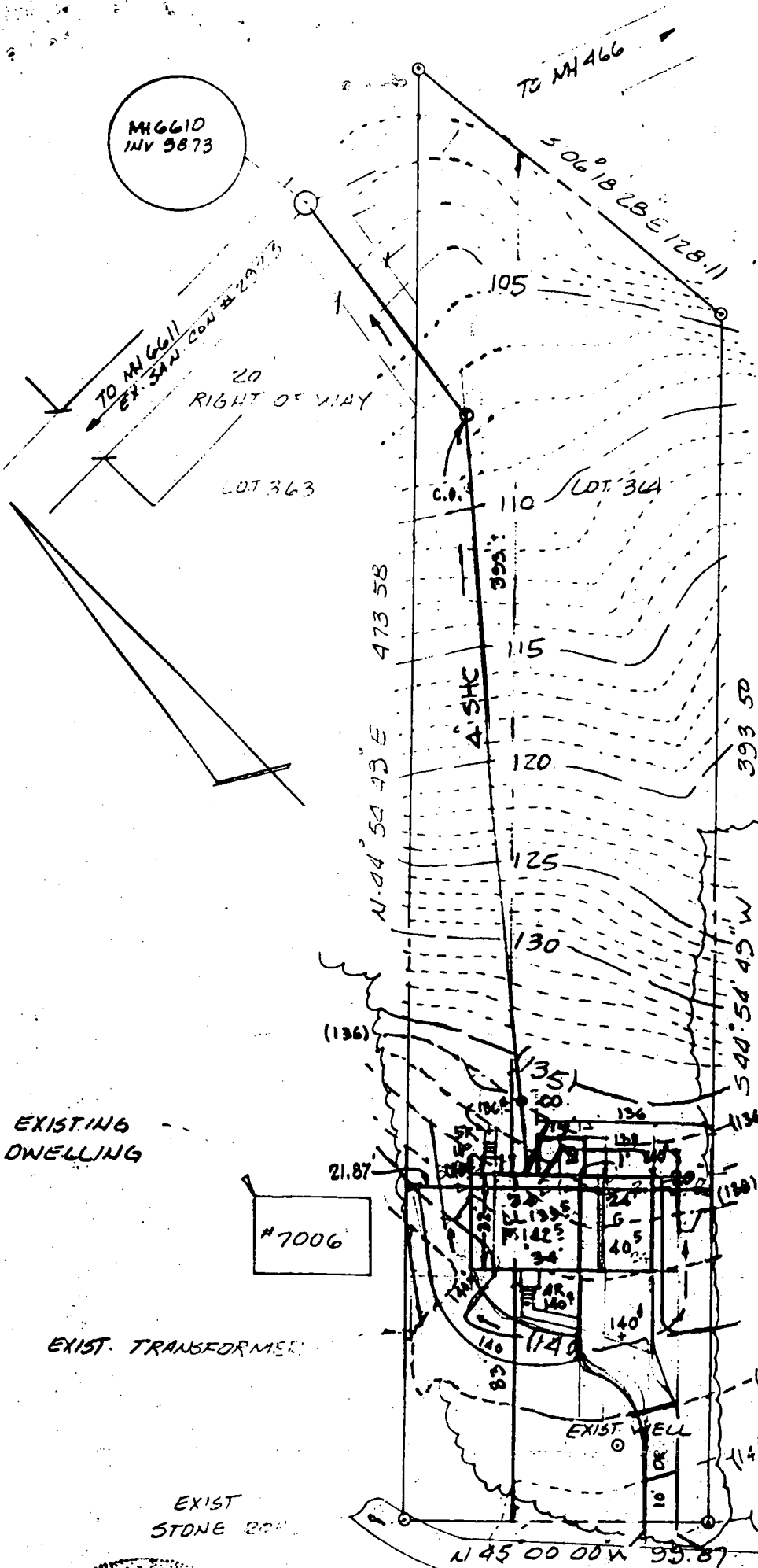

NOTE: THIS PROPERTY
TO BE SERVED BY
PRIVATE WATER AND
PUBLIC SEWER

Approved building
permit site plan -
no septic plan
[Signature] 2/2/98

EXISTING
DWELLING

#7006

#6980

EXISTING
DWELLING

EXIST. TRANSFORMER

EXIST
STONE WALL

LINDEN AVE
(50' R/W)

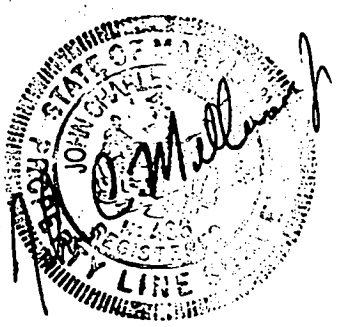

PREPARED BY
JOHN C. MELLEMA
LAND SURVEYOR
5409 EAST DR. BALTO. MD 21208
PH: 410-247-7088 FAX: 410-247-7097
JOB No. 97344

SITE PLAN
LOT 364 ON A PLAT OF "LENNOX PARK"
W.W.L.C. NO. 89 FOLD 289
TAX MAP 43 GRID 6 PARCEL 553
ELEC. DIST 1 HOWARD CO. MARYLAND
FEBRUARY, 1998 SCALE 1" = 50'
DEED REF. 1053/32