

11/18/97  
ASAP  
9-93

# PERMIT

## SEWAGE DISPOSAL SYSTEM

### DEPARTMENT OF HEALTH AND MENTAL HYGIENE

P 59211-B

A REPAIR

DISTRICT \_\_\_\_\_

DATE 11/12/97

HOWARD COUNTY HEALTH DEPARTMENT

BUREAU OF ENVIRONMENTAL HEALTH

~~XXXXXXXX~~ 410-313-2640

# 361 079

DATE SYSTEM APPROVED 11/18/97

INSPECTOR DKS

## INDEXED

Jack Fyock Septic Service IS PERMITTED TO INSTALL \_\_\_\_\_ ALTER X

ADDRESS 13775 Triadelphia Road, Glenelg, Maryland 21737 PHONE 410-988-9270

SUBDIVISION \_\_\_\_\_ LOT \_\_\_\_\_ ROAD 7608 Greendell Lane

PROPERTY OWNER \_\_\_\_\_ Winkler

ADDRESS \_\_\_\_\_

### BUILDING PERMIT SIGNED

### AND RETURNED

11/17/04 800 157 205 - DEUK + SUNROOM

SEPTIC TANK CAPACITY 1000 GALLONS

NUMBER OF BEDROOMS 3

125 SQUARE FEET PER BEDROOM

LINEAR FEET OF TRENCH REQUIRED 68' ±

REPAIR - PURPOSE - SEPTIC SYSTEM HAS FAILED.

Call for inspection when ground is opened so sanitarian can recommend repair.  
11/12/97

Install trench off existing drywell along contour.  
trench to be 2' wide, inlet 4.5', bottom 10.0', stone 5.5'.

PLANS APPROVED BY [Signature] DATE 11/18/97

COVER NO WORK UNTIL INSPECTED AND APPROVED

NEITHER THE HOWARD COUNTY COUNCIL NOR THE HEALTH DEPARTMENT IS RESPONSIBLE FOR THE SUCCESSFUL OPERATION OF ANY SYSTEM

NOTE: CLEANOUT REQUIRED EVERY 70 FEET OF SEWER LINE AND/OR AT 90° SWEEPS IN LINES FROM HOUSE TO DRAIN FIELDS, 90° ELBOWS NOT ACCEPTABLE.

NOTE: ALL PARTS OF SEPTIC SYSTEMS (I.E. TANK, DISTRIBUTION BOX TRENCHES) TO BE 100 FEET FROM WELL (UNLESS OTHERWISE SPECIFICALLY AUTHORIZED)

NOTE: IF DEEP TRENCH(ES) ARE USED CALL FOR INSPECTION BEFORE AND AFTER PLACING GRAVEL IN TRENCH(ES)

NOTE: NO DRY WELL SHALL EXCEED 15 FOOT IN DIAMETER NO ABSORPTION TRENCH TO EXCEED 100 FEET IN LENGTH

NOTE: ALL PIPE FROM HOUSE TO SEPTIC TANK MUST BE CAST IRON OR SCHEDULE 35/40 PVC OR ABS

PERMIT VOID AFTER TWO YEARS

NOTE: INSTALL STAND PIPE ON SEPTIC TANK AND DRY WELL STAND PIPES MUST BE 6 INCHES IN DIAMETER CAST IRON. CONCRETE OR TERRA COTTA OR PVA OR ABS ACCEPTED. IF TOP OF SEPTIC TANK IS DEEPER THAN 3 FEET. MANHOLE TO GRADE REQUIRED.

NOTE: DISTRIBUTION BOXES MUST HAVE BAFFLES

**\*INSTALLER IS RESPONSIBLE FOR OBTAINING FINAL APPROVAL ON THIS PERMIT**

P 59211-B

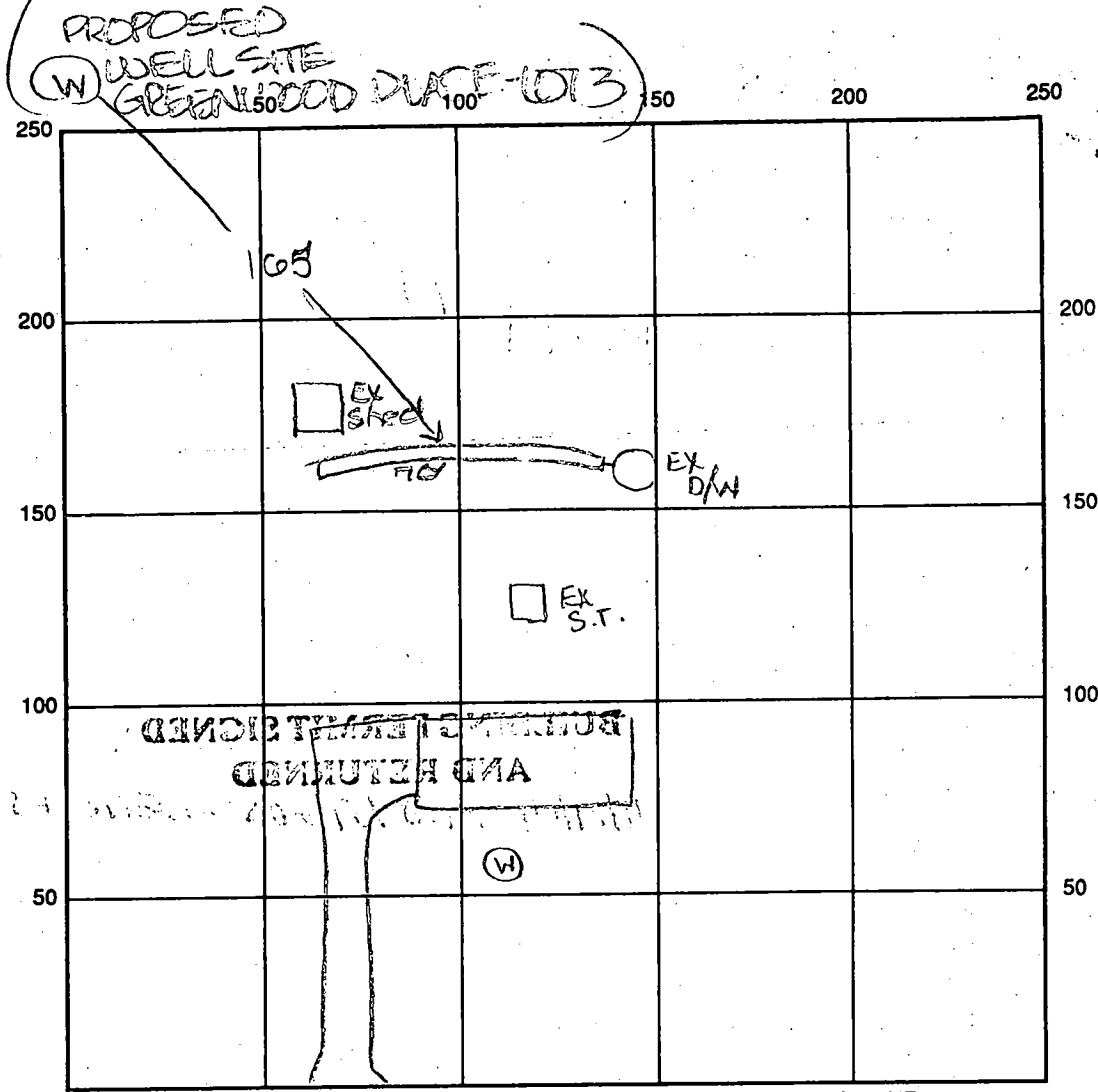

INDICATE NORTH - NAME ADJOINING ROADWAY AS BASE LINE

Greendell Lane

SEPTIC TANK LEVEL Ex CLEANOUTS \_\_\_\_\_

DISTRIBUTION BOX LEVEL N/A

DRAIN FIELD/TITLE DEPTH 10 FT. TRENCH WIDTH 2 FT. INLET DEPTH 4.5 FT.

EFFECTIVE GRAVEL DEPTH 5.5 FT. TOTAL LENGTH 70 FT.

NUMBER OF TRENCHES 1 ONE SIDEWALL/BOTTOM AREA 385 SQ. FT.

DRYWALL INSIDE DIAMETER Ex FT. EFFECTIVE DEPTH BELOW INLET Ex FT.

ABSORBENT AREA 385 SQ. FT. + Ex

REMARKS: 11/18/97 A.M. OK to stone trench and cover as completed - sufficient materials at site. DKS

DATE SYSTEM APPROVED 11/18/97 INSPECTOR [Signature]

8/14/63

# PERMIT

09/11/63  
P. 07112  
A. 07778

SEWAGE DISPOSAL SYSTEM

MARYLAND STATE DEPARTMENT OF HEALTH

HOWARD COUNTY

ELLCOTT CITY

DISTRICT 5

DATE 8/14/63

**INDEXED**

**INDEXED**

Taylor & Levy

IS PERMITTED TO INSTALL ALTER

ADDRESS \_\_\_\_\_

PHONE \_\_\_\_\_

A SEWAGE DISPOSAL SYSTEM LOCATED AT \_\_\_\_\_

SUBDIVISION Greenwood Farms

ROAD Greenhall Lane

PROPERTY OWNER Woodrow Halliday

ADDRESS \_\_\_\_\_

SPECIFICATIONS

DRAIN FIELD \_\_\_\_\_ DEPTH \_\_\_\_\_ FEET, BOTTOM AREA \_\_\_\_\_

SEWAGE PITS 2 ABSORBENT SIDE WALL AREA 100 SQ. FT.

SEPTIC TANK CAPACITY 750 GALLONS

FOR GARBAGE GRINDER, INCREASE DISPOSAL AREA 25% & TANK CAPACITY

OTHER Place 4" x 4" wall about 150 ft. from front of lot and extend to back of lot as shown when facing lot from Greenhall Lane.

PLANS APPROVED BY HC 08/14/63

DATE 8/14/63

FILL SEPTIC TANK AND DISTRIBUTION BOX WITH WATER BEFORE CALLING FOR AN INSPECTION. COVER HO WORK UNTIL INSPECTED AND APPROVED.

NEITHER THE HOWARD COUNTY COMMISSIONERS NOR THE HEALTH DEPARTMENT IS RESPONSIBLE FOR THE SUCCESSFUL OPERATION OF ANY SYSTEM.

085716



# APPLICATION

SEWAGE DISPOSAL TESTING

A 05510

P \_\_\_\_\_

MARYLAND STATE DEPARTMENT OF HEALTH

HOWARD COUNTY

Septic Tank - 750 gal  
Dry Well - 300 sq ft above sidewalk  
area to begin behind the street  
Place Dry Well about 10 ft from front of lot and  
60 ft from right S. side of lot from front line (Greenell Lane)

RECEIVED

ELLICOTT CITY

DISTRICT 5 ✓

DATE 2/6/62

(Sanitarious - keep this copy for file)

TO: THE COUNTY HEALTH OFFICER  
ELLICOTT CITY, MARYLAND

I, HEREBY, APPLY FOR THE NECESSARY TESTS IN ORDER TO CONSTRUCT (OR RECONSTRUCT) A SEWAGE DISPOSAL SYSTEM.

PROPERTY OWNER Woodrow Wilson Mullinix

ADDRESS Orney, Md Box 184 PHONE Spring 4-7281

PROPERTY LOCATION: Greenell Lane

SUBDIVISION Greenwood Farms LOT NO. 33 - Block 4

ROAD AND DESCRIPTION GREENDELL LANE, Fifth Election District of HOWARD COUNTY

HIGHLAND MARYLAND

OCCUPANT Woodrow Wilson Mullinix & Wife PHONE as above

PERSON TO CONSTRUCT SYSTEM Mr. Claude Cissel

ADDRESS Mink Hollow Road Highland Maryland PHONE ATLAS 6-3326

SIZE OF LOT WIDTH - 159 feet DEPTH-right side-281' TYPE BLDG. Single Family Residence  
left side-267' NUMBER OF BEDROOMS 3

IF NOT SINGLE RESIDENCE DESCRIBE \_\_\_\_\_

X SIGNATURE OF APPLICANT Woodrow Wilson Mullinix Per Marianne Little

APPROVED BY Donald W. Moxley FOR Dry Well DATE 2-8-62 Agent

REJECTED BY \_\_\_\_\_ FOR \_\_\_\_\_ DATE \_\_\_\_\_

HOLD PENDING FURTHER TESTS \_\_\_\_\_ DATE \_\_\_\_\_

REASONS FOR REJECTION OR HOLDING \_\_\_\_\_

## THIS IS NOT A PERMIT

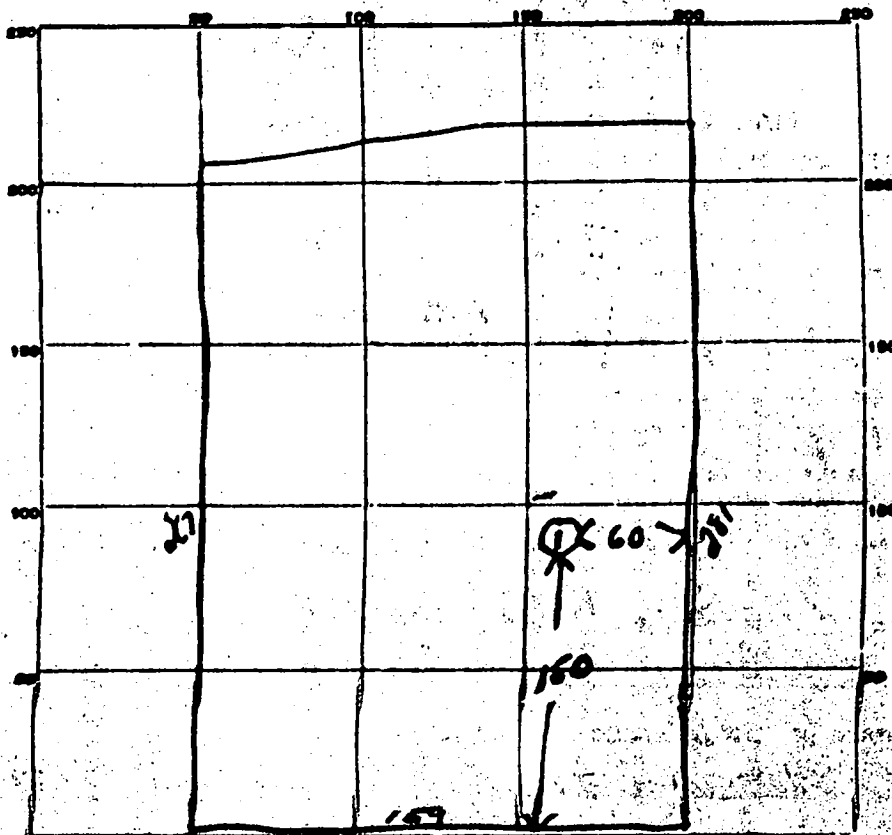

PERMANENT RECORDS - FEDERAL BUREAU OF INVESTIGATION AND UNITED STATES DEPARTMENT OF JUSTICE

*Swendell Lane*

DATE	TEST NO.	DEPTH	PRE-WET		TEST - 1" DROP		TIME
			START	STOP	START	STOP	
8-8-62	1	TA	954	955	955	958	3 min

SOIL AUGER FINDING good soil all the way

TESTED BY 8-8-62 Dum

REMARKS \_\_\_\_\_

ALSO PRESENT Floyd Johnson LOT NO. 52 684

Signed Perc  
Cert

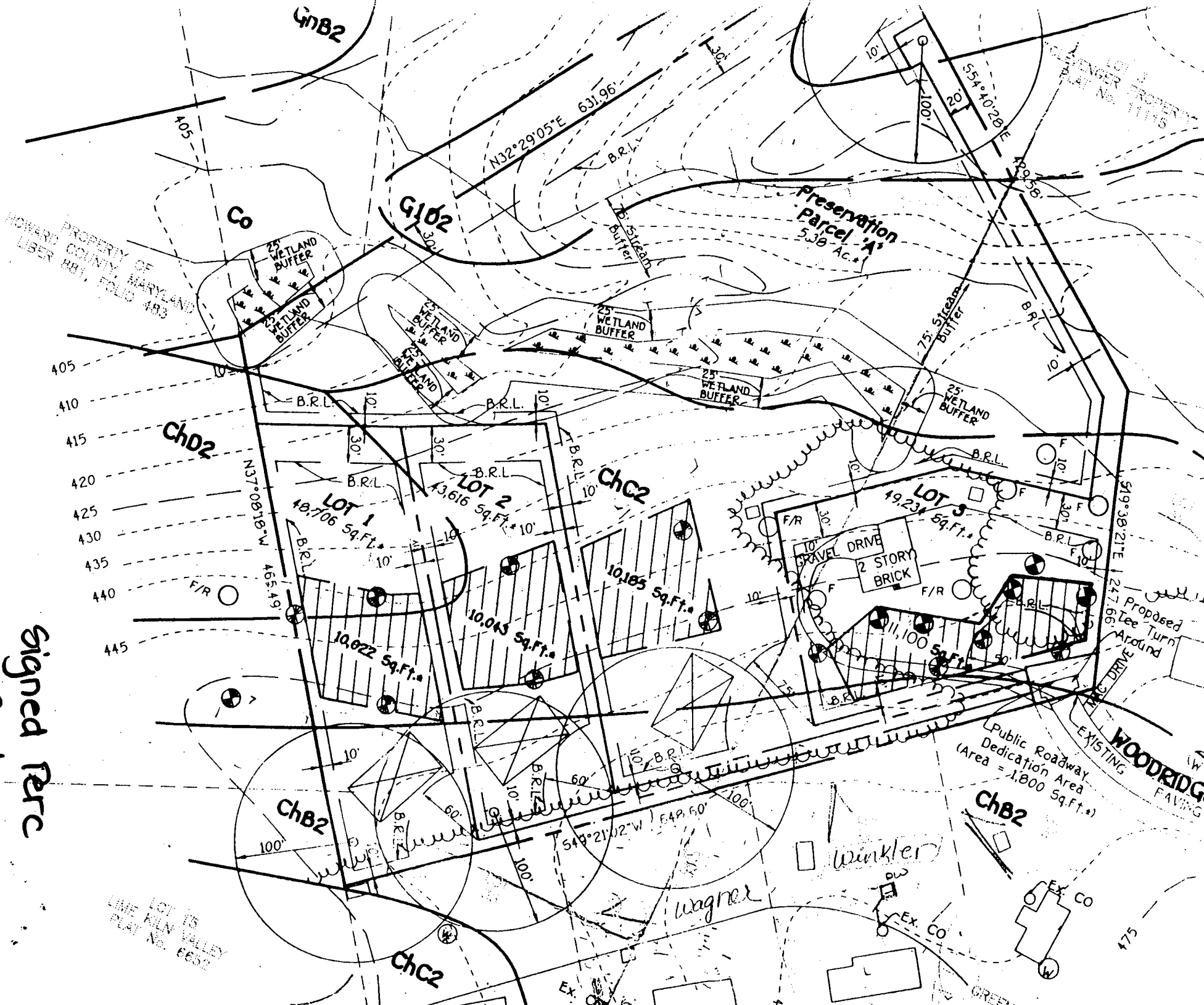

PROPERTY OF  
HOWARD COUNTY, MARYLAND  
LIBER 881, FOLD 483

RECEIVED  
LIBER 11115

LINE LOT 15  
PLAIN VALLEY  
PLAT No. 6652

475

RIGHTS TO BE TAKEN FROM AREA	4
RIGHTS DENSITY OPTION	8.690 AC.* 1 DEVELOPMENT RIGHT/ 2 AC.* = 4.345
RIGHTS TO BE TAKEN FROM AREA	2 (4 DEVELOPMENT RIGHTS - 2 DEVELOPMENT RIGHTS)

66268.73  
(METRIC)  
45500

PROPERTY OF  
WILBUR L. & EVELYN J.  
MINFLE  
LIBER 3288, FOLIO 82

MD  
881

645210.6301  
325658.2939

666040.13  
(METRIC)  
544750

666040.13  
(METRIC)  
544750

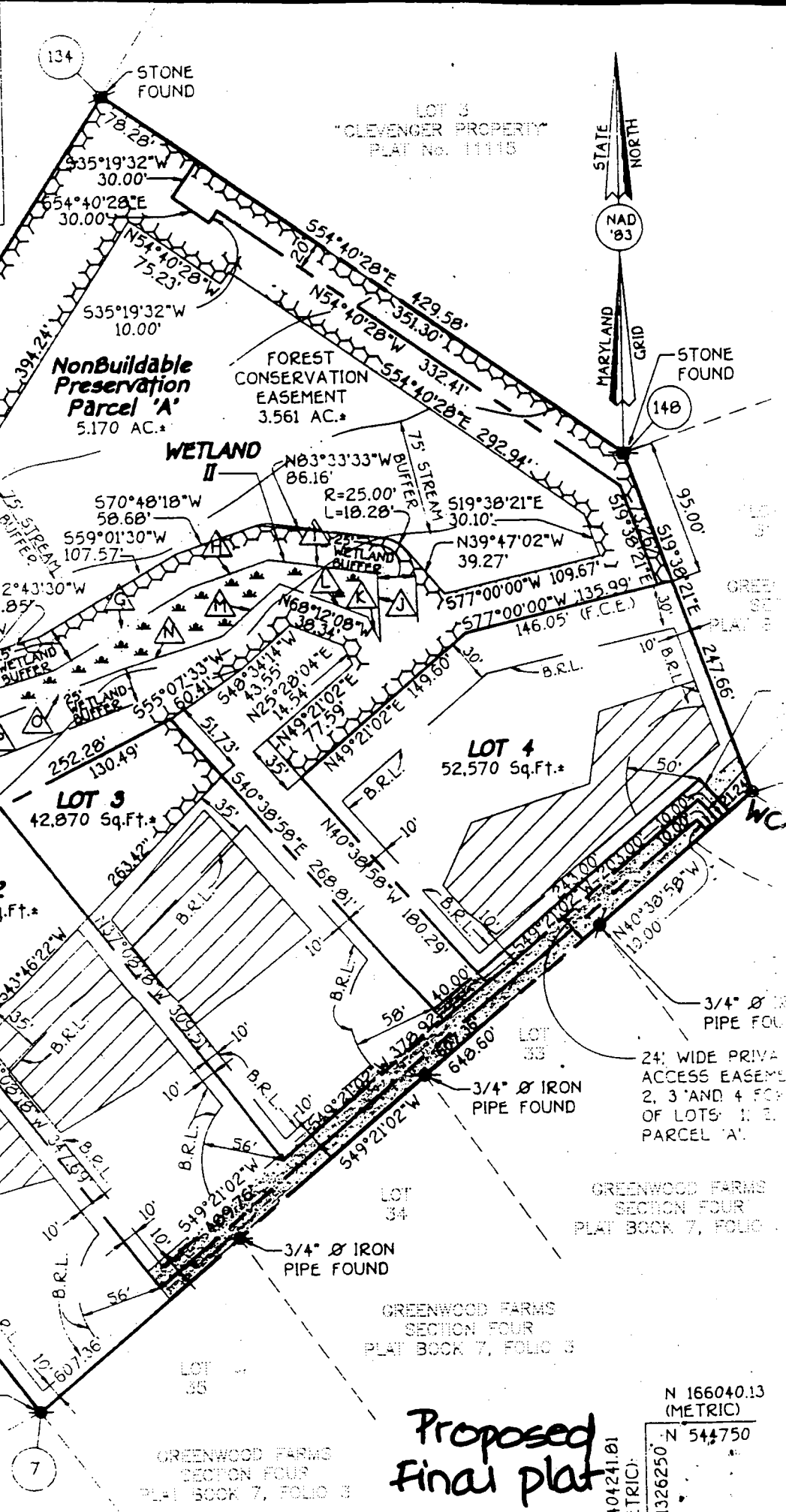

*Proposed  
Final Plat*

N 166040.13  
(METRIC)  
N 544750  
E 404241.81  
(METRIC)  
E 1326250

GREENWOOD FARMS  
SECTION FOUR  
PLAT BOOK 7, FOLIO 3

GREENWOOD FARMS  
SECTION FOUR  
PLAT BOOK 7, FOLIO 3

GREENWOOD FARMS  
SECTION FOUR  
PLAT BOOK 7, FOLIO 3

OW

7008 GREEN DELL LANE  
GREENWOOD FARMS  
SECTION 4  
PB. 7, FOLIO 3  
5TH ELECTION DISTRICT  
HOWARD COUNTY, MARYLAND

HOMEOWNER: BARBARA WINKLER  
(301) 854-3219

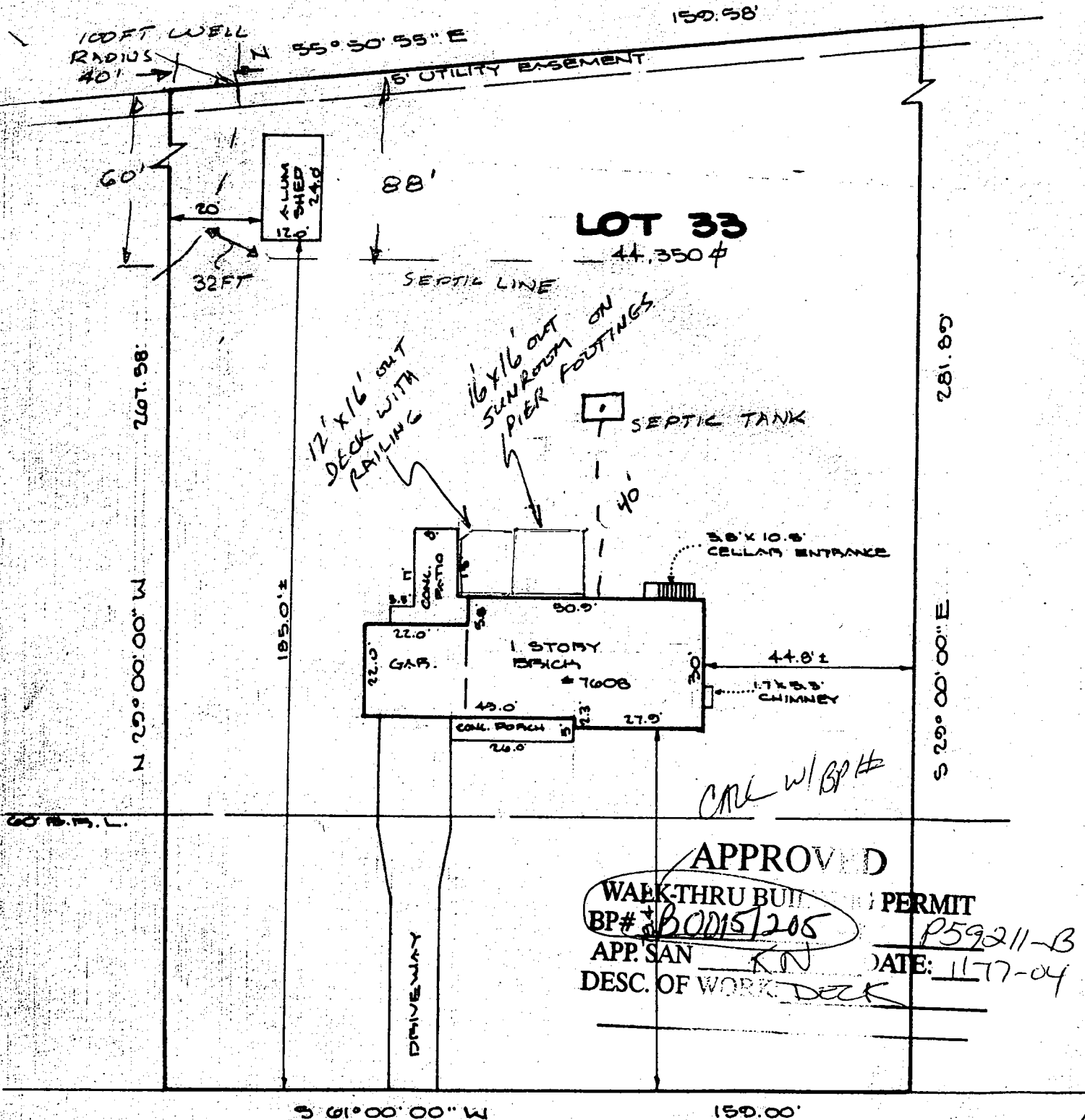

**APPROVED**  
WALK-THRU BUT PERMIT  
BP# B0015/205 P59211-B  
APP. SAN RN DATE: 1177-04  
DESC. OF WORK DECK

**GREEN DELL LANE PETIT CONSTRUCTION, INC.**  
7560 Greenwood Drive  
HIGHLAND, MD 20777  
(301) 854-2477