

10/16/97
A.M. later
10/17/97 11:00

PERMIT

SEWAGE DISPOSAL SYSTEM

DEPARTMENT OF HEALTH AND MENTAL HYGIENE

P 59022

A REPAIR

DISTRICT _____

DATE 10/16/97

DATE SYSTEM APPROVED 10/17/97

INSPECTOR M. R. Riskin

HOWARD COUNTY HEALTH DEPARTMENT
BUREAU OF ENVIRONMENTAL HEALTH
410-313-2640

336321

INDEXED

Ed Linsmeyer P & H IS PERMITTED TO INSTALL _____ ALTER X

ADDRESS 9304 Migan Road, Randallstown, MD 21133 PHONE 410-922-8172

SUBDIVISION Brantly LOT 3, Blk.A ROAD 3318 Brantly Road

PROPERTY OWNER James Stadter
3318 Brantly Road

ADDRESS _____

SEPTIC TANK CAPACITY EX 1250 GALLONS

NUMBER OF BEDROOMS 4

125 SQUARE FEET PER BEDROOM

LINEAR FEET OF TRENCH REQUIRED 100

REPAIR - PURPOSE - SEPTIC SYSTEM HAS FAILED.

Call for inspection when ground is opened so that a sanitarian can recommend repair.
10/09/97

INLET 4 1/2" ± BOT 9 1/2" ± 5' STONE 2" WIDE

**BUILDING PERMIT SIGNED
AND RETURNED**

5-2302 80014156-POICWA

PLANS APPROVED BY _____ DATE _____

COVER NO WORK UNTIL INSPECTED AND APPROVED

NEITHER THE HOWARD COUNTY COUNCIL NOR THE HEALTH DEPARTMENT IS RESPONSIBLE FOR THE SUCCESSFUL OPERATION OF ANY SYSTEM

NOTE: CLEANOUT REQUIRED EVERY 70 FEET OF SEWER LINE AND/OR AT 90° SWEEPS IN LINES FROM HOUSE TO DRAIN FIELDS, 90° ELBOWS NOT ACCEPTABLE.

NOTE: ALL PARTS OF SEPTIC SYSTEMS (I.E. TANK, DISTRIBUTION BOX TRENCHES) TO BE 100 FEET FROM WELL (UNLESS OTHERWISE SPECIFICALLY AUTHORIZED)

NOTE: IF DEEP TRENCH(ES) ARE USED CALL FOR INSPECTION BEFORE AND AFTER PLACING GRAVEL IN TRENCH(ES)

NOTE: NO DRY WELL SHALL EXCEED 15 FOOT IN DIAMETER NO ABSORPTION TRENCH TO EXCEED 100 FEET IN LENGTH

NOTE: ALL PIPE FROM HOUSE TO SEPTIC TANK MUST BE CAST IRON OR SCHEDULE 35/40 PVC OR ABS

PERMIT VOID AFTER TWO YEARS

NOTE: INSTALL STAND PIPE ON SEPTIC TANK AND DRY WELL STAND PIPES MUST BE 6 INCHES IN DIAMETER CAST IRON. CONCRETE OR TERRA COTTA OR PVA OR ABS ACCEPTED. IF TOP OF SEPTIC TANK IS DEEPER THAN 3 FEET. MANHOLE TO GRADE REQUIRED.

NOTE: DISTRIBUTION BOXES MUST HAVE BAFFLES

***INSTALLER IS RESPONSIBLE FOR OBTAINING FINAL APPROVAL ON THIS PERMIT**

R 59022

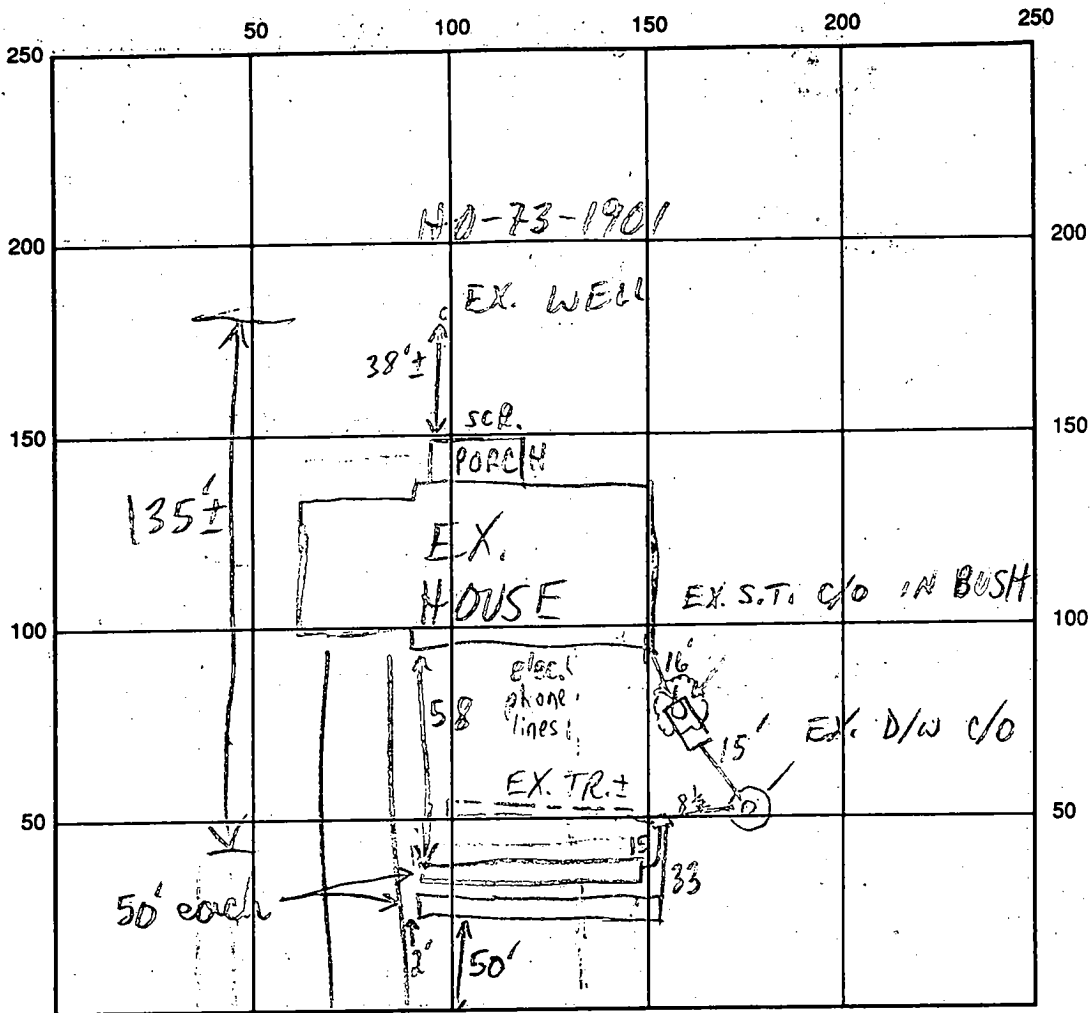

INDICATE NORTH - NAME ADJOINING ROADWAY AS BASE LINE

BRANTLY RD

SEPTIC TANK LEVEL EX. 1250 - OK

CLEANOUTS S.T. & D/W - OK

DISTRIBUTION BOX LEVEL OK - BAFFLE IN

DRAIN FIELD/TITLE DEPTH 8-9 FT.

TRENCH WIDTH 2 FT.

EFFECTIVE GRAVEL DEPTH 5± FT.

TOTAL LENGTH 2 @ 50 FT.

NUMBER OF TRENCHES 2

ONE SIDEWALL/BOTTOM AREA 2 @ 250 SQ. FT.

DRYWALL INSIDE DIAMETER — FT.

EFFECTIVE DEPTH BELOW INLET — FT.

ABSORBENT AREA 500 SQ. FT.

REMARKS: 10/16/97 #1 OK TO START (MR)

10/16/97 #2 LINE BETW. S.T. & D/W REPLACED - OK OK TO FINISH STONE IN FIRST TRENCH COVER FIRST TRENCH EXC. BEGINNING;

OK TO DIG & STONE 2ND TRENCH, LEAVE ENDS OPEN (MR)

10/17/97 OK TO FINISH & COVER

DATE SYSTEM APPROVED 10/17/97

INSPECTOR M. Riffkin

8/14/77

PERMIT

SEWAGE DISPOSAL SYSTEM

MARYLAND STATE DEPARTMENT OF HEALTH

HOWARD COUNTY

ELLIOTT CITY

DISTRICT 411

INDEXED

DATE 8/13/77

Jim Blittington

IS PERMITTED TO INSTALL X ALTER

ADDRESS 3004 E. ROGERS AVE., ELLIOTT CITY, MD.

PHONE 461-1870

A SEWAGE DISPOSAL SYSTEM LOCATED AT

SUBDIVISION Trantip

ROAD Berrwoods Road

LOT 3, Blk. A

PROPERTY OWNER Brantly Baptist Church

ADDRESS 5007 Balto. National Pike, Balto., MD.

SPECIFICATIONS 4 bedrooms

DRAIN FIELD DEPTH FEET, BOTTOM AREA SQ. FT.

SEEPAGE PITS ABSORBENT SIDE-WALL AREA SQ. FT.

SEPTIC TANK CAPACITY 1250 GALLONS

FOR GARBAGE GRINDER, INCREASE DISPOSAL AREA 25% & TANK CAPACITY 50%

OTHER DRY WELL-145 sq. ft absorbent sidewall area per bedroom to begin below the first 4 ft. of original grade. Maximum depth permitted for dry well is 11 ft. below original grade. Place dry well 90 ft. from front lot line and 10 ft. from right sidewalk as seen when facing from Brantly Road.

NOTE: ALL PIPE FROM HOUSE TO DISPOSAL AREA MUST BE CAST IRON. PERMIT VOID AFTER 30 DAYS.
NOTE: INSTALL STAND PIPES ON SEWER TANK AND DRY WELL. STAND PIPES MUST BE 4 INCHES IN DIAMETER. CAST IRON, CONCRETE OR FIBER CONCRETE ACCEPTED.

PLANS APPROVED BY Donald W. Monaghan

DATE 8/17/77

FILL SEPTIC TANK AND DISTRIBUTION BOX WITH WATER BEFORE CALLING FOR AN INSPECTION. COVER NO WORK UNTIL INSPECTED AND APPROVED.

NEITHER THE HOWARD COUNTY COMMISSIONERS NOR THE HEALTH DEPARTMENT IS RESPONSIBLE FOR THE SUCCESSFUL OPERATION OF ANY SYSTEM.

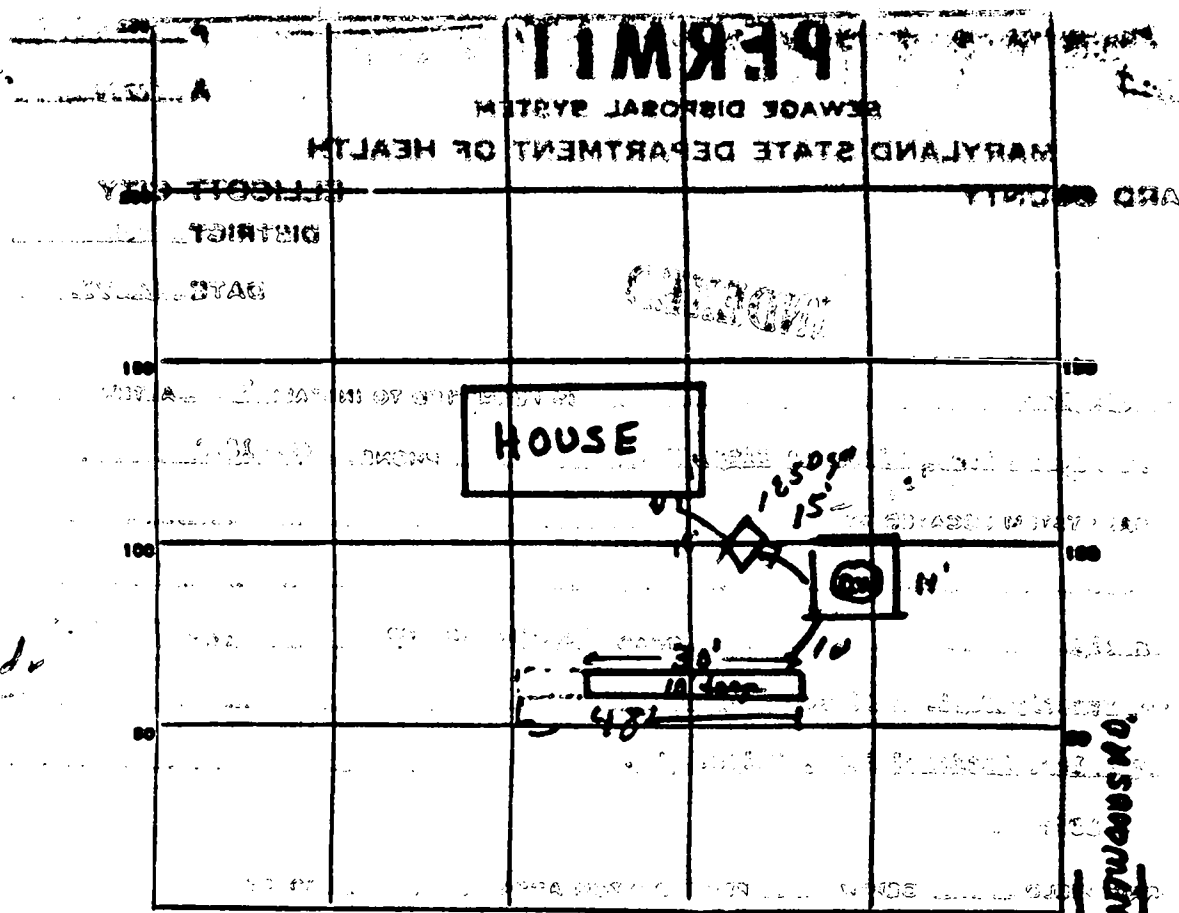

12
118
460
570

INDICATE NORTH - NAME ADJOINING ROADWAY AS BASE LINE

ADJOINING ROADWAY

PERMIT CARD Final

SEPTIC TANK, LEVEL _____ CLEANOUTS

DISTRIBUTION BOX, LEVEL _____

TILE FIELD, DEPTH 10 FT. TRENCH WIDTH 2 FT.

GRAVEL DEPTH 6' IN. TOTAL LENGTH 48' FT.

NUMBER OF TRENCHES 1 TOTAL BOTTOM AREA 278 SQ. FT.

SEEPAGE PITS, INSIDE DIAMETER 24 IN. DEPTH BELOW INLET 6 FT.

ABSORBENT AREA 302 SQ. FT.

REMARKS 8/9/77 O.K. to dig out & gravel on the 10 line ft. on 2
8/10/77

DATE SYSTEM APPROVED 8/10/77 INSPECTOR [Signature]

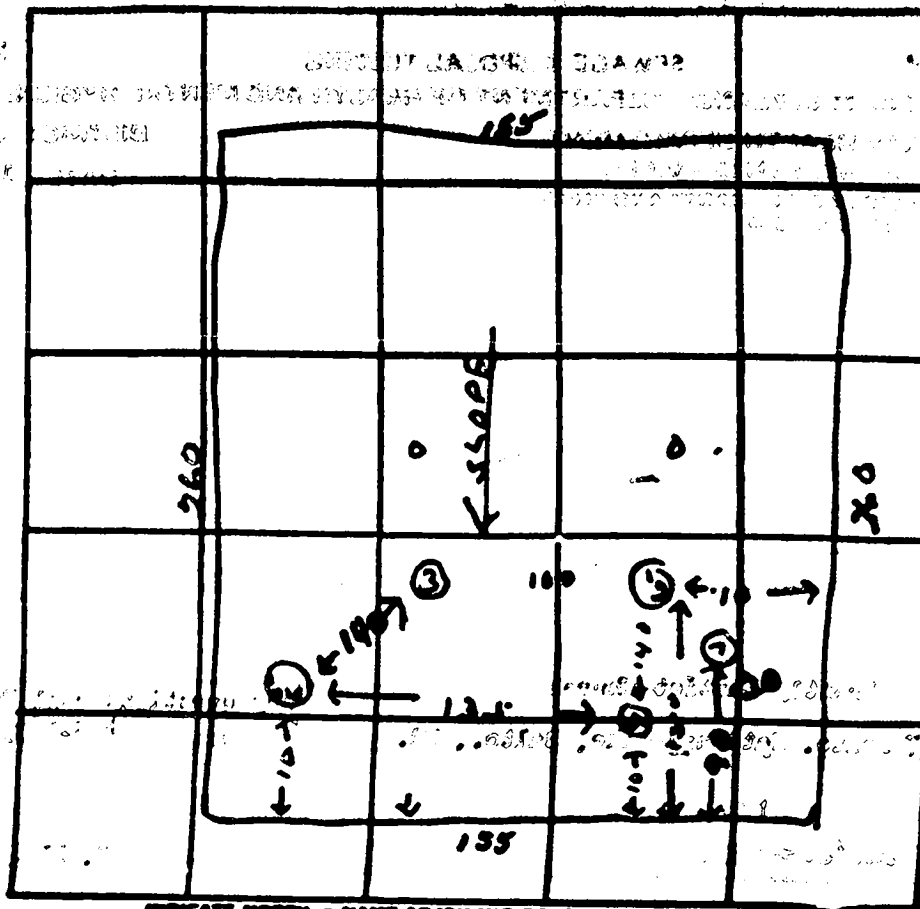

DATE	TEST NO.	DEPTH	PRE-WET		TEST - 1" DROP		TIME
			START	STOP	START	STOP	
1/5/73	1	11 1/2 ft	11 43	11 40	11 46	11 52	6 min
	2	4 ft	11 43	11 51	11 51	12 02	11 min
	3	11 1/2 ft	done				
	4	11 ft	done				
	5	13 1/2 ft	11 55	12 03	12 03	12 11	8 min
	6	H 1/2 ft	11 56	12 05	12 05	12 25	20 min
	7	11 ft	done				
	8	Hole bank ok					
	9	Hole bank ok					

AC
 11
 20 min

REMARKS Use Hole No. 7

TYPE OF SOIL _____

TESTED BY R. Bone ALSO PRESENT: _____

SEWAGE DISPOSAL TESTING

STATE OF MARYLAND - DEPARTMENT OF HEALTH AND MENTAL HYGIENE

HOWARD COUNTY HEALTH DEPARTMENT
ENVIRONMENTAL HEALTH SERVICES
P. O. BOX 476, ELLICOTT CITY, MARYLAND 21043
TELEPHONE: 410-3099, EXT. 396

DISTRICT 42
DATE 12/13

*BP 401 5
3*

TO: THE COUNTY HEALTH OFFICER
ELLICOTT CITY, MARYLAND

I, HEREBY, APPLY FOR THE NECESSARY TEST IN ORDER TO CONSTRUCT (OR RECONSTRUCT) A
DISPOSAL SYSTEM.

PROPERTY OWNER Evangelical Baptist Church
ADDRESS 5007 Balto. National Pike, Balto., Md. Any questions call Purdum
PHONE 465-1695

PROPERTY LOCATION:
SUBDIVISION Burntwoods LOT NO. 3, Blk. 8

ROAD AND DESCRIPTION Burntwoods Road

SIZE OF LOT 155' x 260' x 155' x 260' TYPE BLDG. 3 or 4 bedroom
NUMBER OF BEDR. _____

IF NOT SINGLE RESIDENCE DESCRIBE _____

THE SYSTEM INSTALLED UNDER THIS APPLICATION IS ACCEPTABLE ONLY UNTIL
FACILITIES BECOME AVAILABLE.

SIGNATURE OF APPLICANT /s/ Purdum and Jacobke

APPROVED BY _____ FOR _____ DATE _____
(KIND OF SYSTEM)

REJECTED BY _____ FOR _____ DATE _____
(KIND OF SYSTEM)

HOLD PENDING FURTHER TESTS _____ DATE _____

REASONS FOR REJECTION OR HOLDING _____

THIS IS NOT A PERMIT

600141956
 5/23/03 Proposed enclosed
 Pat. O.K. (S)

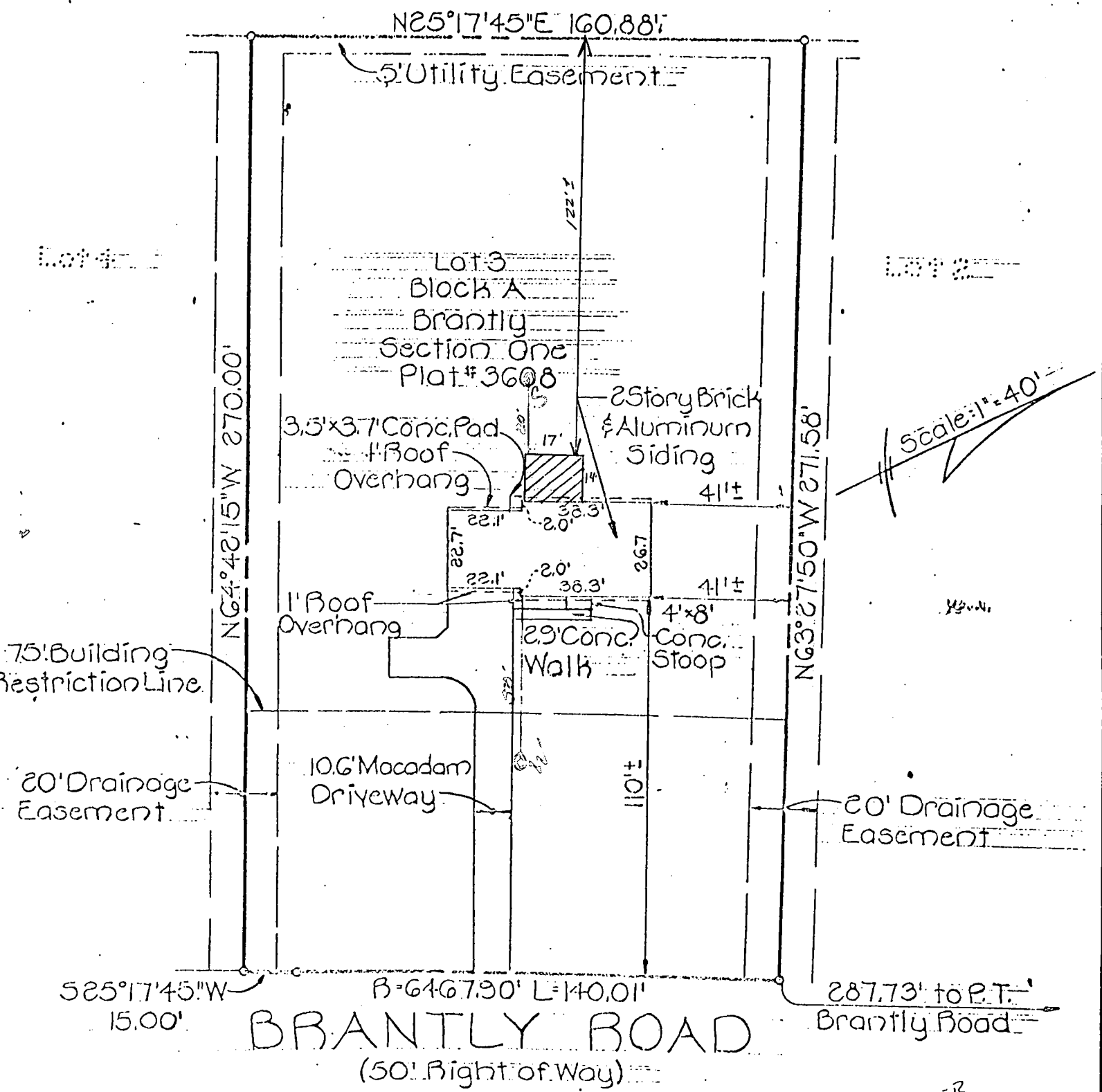

Scale: 1" = 40'

STARTER
 # 30793
 5-14-03
 1" = 40'

I hereby certify that I have surveyed the property known as: Lot 3, Block A, Brantly, Section One, Plat 3608, 4th Election District, Howard County, Maryland, for the purpose of locating the improvements thereon and the improvements are located as shown.



Signed this 8th day of September 2003
Walter Park
 Walter Park, Land Surveyor
 Md. Reg. No. 5539

CROVO ASSOCIATES, INC.
 3669 OAK ROAD
 BALTIMORE, MARYLAND 21234

Note: This plat is not intended for use in the establishment of property lines.