

PERMIT

SEWAGE DISPOSAL SYSTEM

DEPARTMENT OF HEALTH AND MENTAL HYGIENE

P 59013

A REPAIR

DISTRICT _____

DATE 10/14/97

DATE SYSTEM APPROVED 10/14/97

INSPECTOR M.R. Atkin

HOWARD COUNTY HEALTH DEPARTMENT
BUREAU OF ENVIRONMENTAL HEALTH
410-313-2640

221934
INDEXED

Jenkins Brothers

IS PERMITTED TO INSTALL _____ ALTER

ADDRESS 7670 Smith's Private Road, Sykesville, Maryland 21784 PHONE 410-461-9282

SUBDIVISION _____ LOT _____ ROAD 9939 Route 99

PROPERTY OWNER Robert Wardle

9939 Route 99

ADDRESS _____

SEPTIC TANK CAPACITY 1000 EX GALLONS

NUMBER OF BEDROOMS 4

125 SQUARE FEET PER BEDROOM

LINEAR FEET OF TRENCH REQUIRED 80

REPAIR - PURPOSE - SEPTIC SYSTEM HAS ^{NOT} FAILED - OWNER-REQUESTED REPAIR (SEE OWNER'S LETTER) 10/10/97
Call for inspection when ground is opened so sanitarian can recommend repair.

3' WIDE (CONTRACTOR'S REQUEST) INLET 2' BOT 2'
(5x80 + EXTRA 80 DUE TO WIDTH) = 480

HOUSE ON PUB. H₂O

PLANS APPROVED BY _____ DATE _____

COVER NO WORK UNTIL INSPECTED AND APPROVED

NEITHER THE HOWARD COUNTY COUNCIL NOR THE HEALTH DEPARTMENT IS RESPONSIBLE FOR THE SUCCESSFUL OPERATION OF ANY SYSTEM

NOTE: CLEANOUT REQUIRED EVERY 70 FEET OF SEWER LINE AND/OR AT 90° SWEEPS IN LINES FROM HOUSE TO DRAIN FIELDS, 90° ELBOWS NOT ACCEPTABLE.

NOTE: ALL PARTS OF SEPTIC SYSTEMS (I.E. TANK, DISTRIBUTION BOX TRENCHES) TO BE 100 FEET FROM WELL (UNLESS OTHERWISE SPECIFICALLY AUTHORIZED)

NOTE: IF DEEP TRENCH(ES) ARE USED CALL FOR INSPECTION BEFORE AND AFTER PLACING GRAVEL IN TRENCH(ES)

NOTE: NO DRY WELL SHALL EXCEED 15 FOOT IN DIAMETER NO ABSORPTION TRENCH TO EXCEED 100 FEET IN LENGTH

NOTE: ALL PIPE FROM HOUSE TO SEPTIC TANK MUST BE CAST IRON OR SCHEDULE 35/40 PVC OR ABS

PERMIT VOID AFTER TWO YEARS

NOTE: INSTALL STAND PIPE ON SEPTIC TANK AND DRY WELL STAND PIPES MUST BE 6 INCHES IN DIAMETER CAST IRON, CONCRETE OR TERRA COTTA OR PVA OR ABS ACCEPTED. IF TOP OF SEPTIC TANK IS DEEPER THAN 3 FEET, MANHOLE TO GRADE REQUIRED.

NOTE: DISTRIBUTION BOXES MUST HAVE BAFFLES

*INSTALLER IS RESPONSIBLE FOR OBTAINING FINAL APPROVAL ON THIS PERMIT

P 59013

↑ I-70

BRUSH

①
 2
 1/2 HARD BOT
 tan
 sa lm
 20% frags

②
 1-2
 tan
 sa lm
 10-15% frags

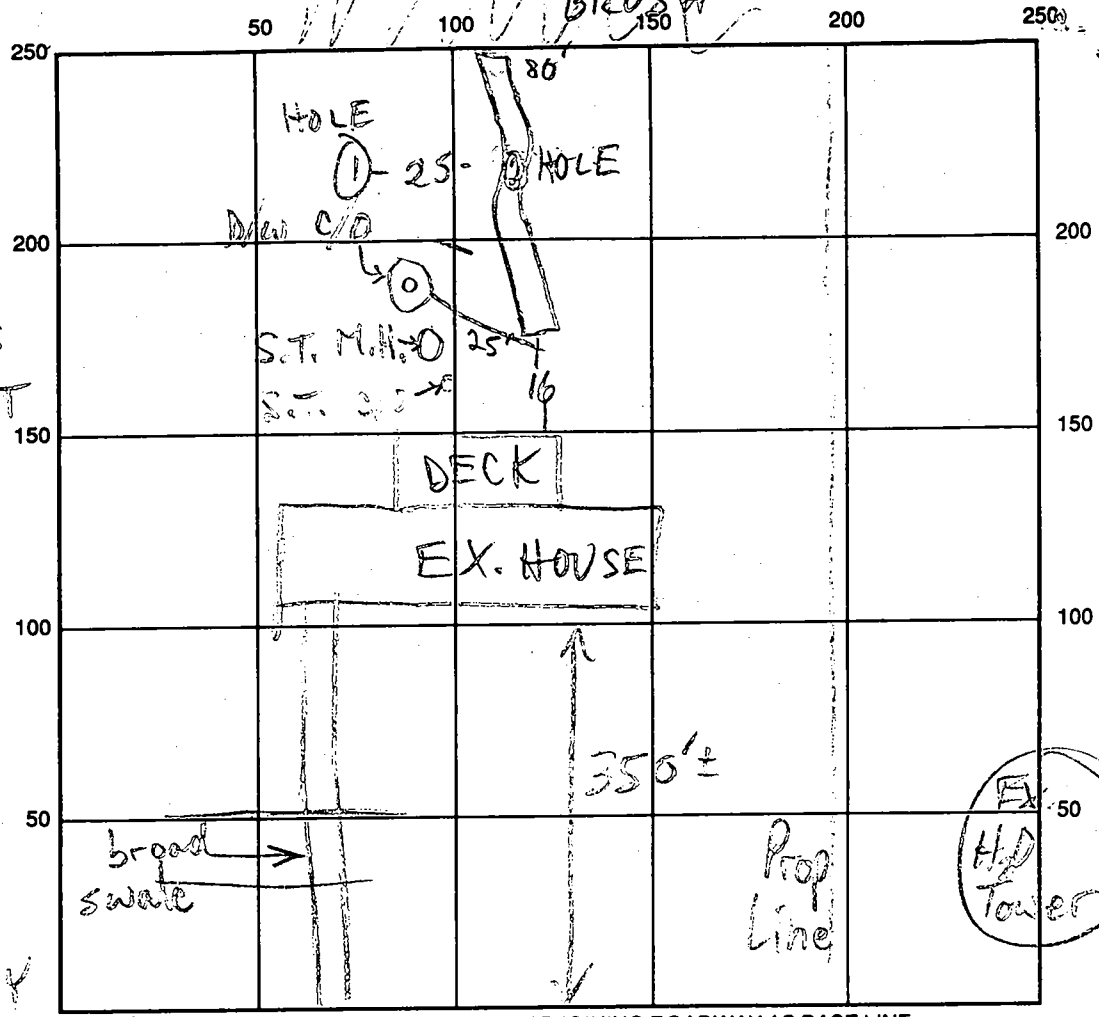

INDICATE NORTH - NAME ADJOINING ROADWAY AS BASE LINE

TO BETHANY LA ← RT. 99

SEPTIC TANK LEVEL EX-OK CLEANOUTS EX-OK

DISTRIBUTION BOX LEVEL

DRAIN FIELD/TITLE DEPTH 7 1/2 FT. TRENCH WIDTH 3 FT. INLET DEPTH 2 1/2 FT.

EFFECTIVE GRAVEL DEPTH 5 FT. TOTAL LENGTH 80 FT.

NUMBER OF TRENCHES 1 ONE SIDEWALL/BOTTOM AREA 400 + 80 SQ. FT.

DRYWALL INSIDE DIAMETER FT. EFFECTIVE DEPTH BELOW INLET FT.

ABSORBENT AREA 480 SQ. FT.

REMARKS: 10/14/97 #1 OK TO START (MR)
10/14/97 TRENCH RUNNING SLIGHTLY DOWNHILL; BOTTOM LEVEL, OK TO COVER MR

DATE SYSTEM APPROVED 10/14/97 INSPECTOR M. Ripkin

App 10-24-79 ff.

SEPTIC SYSTEM TO BE INSTALLED
FIRST BEFORE BUILDING
PERMIT IS SIGNED.

PERMIT

P 29944
A 25539

6/22/79 around noon
before
6/26/79 the a.m.
ready

SEWAGE DISPOSAL SYSTEM
MARYLAND STATE DEPARTMENT OF HEALTH*

HOWARD COUNTY

ELLICOTT CITY

DISTRICT 2nd

DATE 6/21/79

INDEXED

Joseph Gartland

IS PERMITTED TO INSTALL ALTER

ADDRESS _____ PHONE _____

SUBDIVISION Bethany Village ROAD Route 99 LOT 3, Sec.2

PROPERTY OWNER Wilder Building Corp.

ADDRESS _____

SPECIFICATIONS 3 bedrooms 360 FOR 3 BED ROOM

SEPTIC TANK CAPACITY 1000 GALLONS

DRAIN FIELD _____ DEPTH _____ FEET. BOTTOM AREA _____ SQ. FT.

DEEP TRENCH _____ DEPTH _____ FEET. BOTTOM AREA _____ SQ. FT.

SEEPAGE PITS ABSORBENT SIDE-WALL AREA 120 SQ. FT. per bedroom in system.

INLET PIPE 3 FT. BELOW ORIGINAL GRADE. MAXIMUM DEPTH 11 FT. BELOW ORIGINAL GRADE

EFFECTIVE DEPTH AT _____ FT. BELOW ORIGINAL GRADE.

LOCATE DISPOSAL AREA 188 FT. FROM back LOT LINE AND 20 FT. FROM left LOT LINE AS SEEN WHEN
FACING LOT FROM Route 99.

39749

PLANS APPROVED BY R. Hodges DATE 10/24/77

COVER NO WORK UNTIL INSPECTED AND APPROVED.

NEITHER THE HOWARD COUNTY COUNCIL NOR THE HEALTH DEPARTMENT IS RESPONSIBLE FOR THE SUCCESSFUL OPERATION OF ANY SYSTEM.

NOTE: IF TRENCH IS USED CALL FOR INSPECTION BEFORE PLACING GRAVEL IN TRENCH.

NOTE: NO DRY WELL SHALL EXCEED 15 FOOT IN DIAMETER.

NOTE: ALL PIPE FROM HOUSE TO DISPOSAL AREA MUST BE CAST IRON.

PERMIT VOID AFTER THREE YEARS.

NOTE: INSTALL STAND PIPE ON SEPTIC TANK AND DRY WELL. STAND PIPES MUST BE 6 INCHES IN DIAMETER. CAST IRON, CONCRETE OR TERRA
COTTA ACCEPTED.

BLDG. PERMIT SIGNED
AND RETURNED 6/28/79

serial # 39749

*INSTALLER IS RESPONSIBLE FOR OBTAINING FINAL APPROVAL ON THIS PERMIT.

8 | 350
3
40

45
4145

A 25539

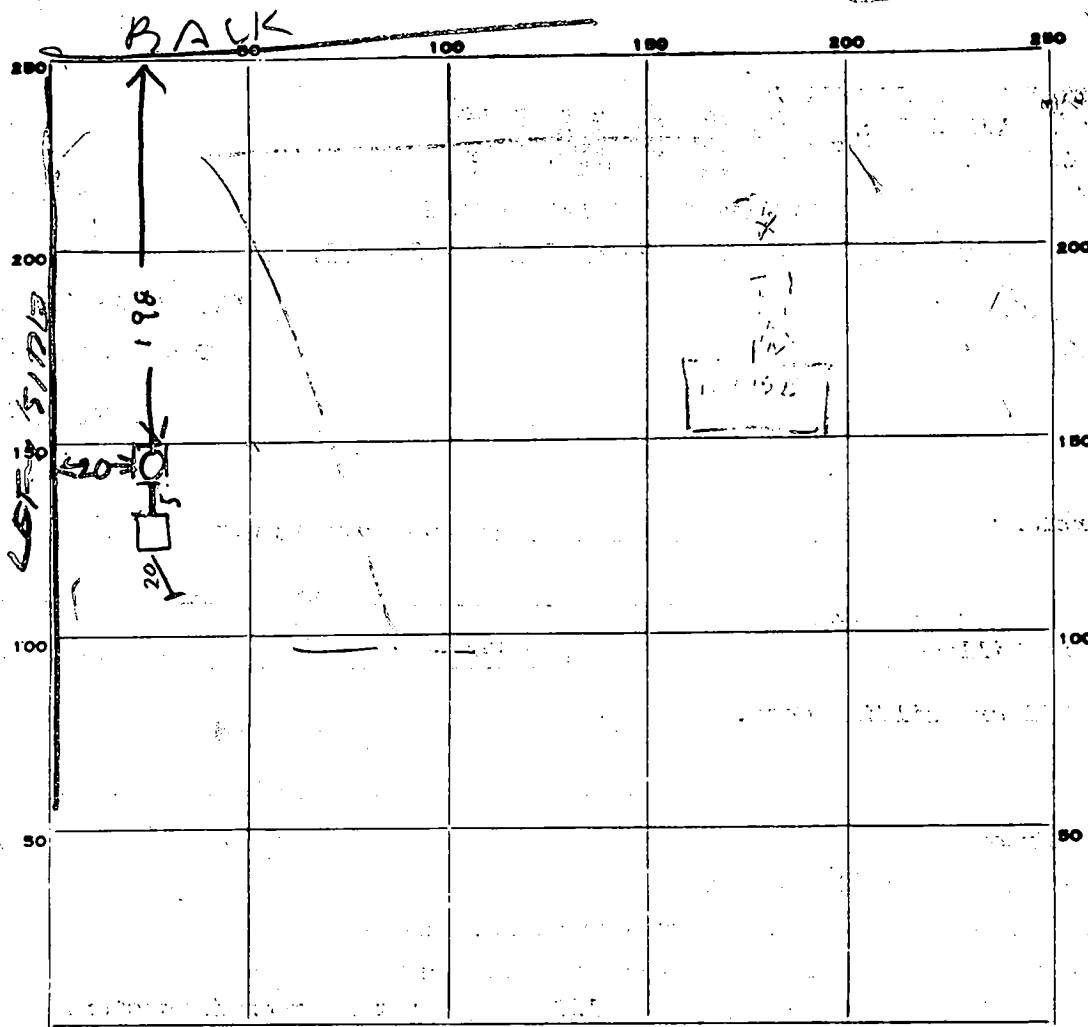

INDICATE NORTH - NAME ADJOINING ROADWAY AS BASE LINE.

PERMIT CARD _____

SEPTIC TANK, LEVEL OK 1000

CLEANOUTS

ST / DW
OK / OK

DISTRIBUTION BOX, LEVEL TOP 2 FT BELOW GRADE

TILE FIELD, DEPTH _____ FT. TRENCH WIDTH _____ FT.

GRAVEL DEPTH _____ IN. TOTAL LENGTH _____ FT.

NUMBER OF TRENCHES _____ TOTAL BOTTOM AREA _____

SEEPAGE PITS, INSIDE DIAMETER PERMITS 47 FT. DEPTH BELOW INLET 705 FT.

ABSORBENT AREA 3525 SQ. FT.

REMARKS 6/22/79 HOLE AT DRY WELL SITE DUG 11 1/2 FT

DEEP SANDY & DRY ADVISED GARTLAND & WILDER ON

CONSTRUCTION OF SYSTEM ON 6/26/79 DW INLET

4 FT BELOW GRADE OK TO COVER TANK & DRY WELL

CALL FOR INSPECTION OF HOUSE CONNECTION WHEN READY R/H

DATE SYSTEM APPROVED 10-24-79/letter

INSPECTOR L.J.

APPLICATION

A 25538

P _____

SEWAGE DISPOSAL TESTING

STATE OF MARYLAND - DEPARTMENT OF HEALTH AND MENTAL HYGIENE

HOWARD COUNTY HEALTH DEPARTMENT
ENVIRONMENTAL HEALTH SERVICES
P O BOX 476, ELLICOTT CITY, MARYLAND 21043
TELEPHONE: 465-5000, EXT. 356

DISTRICT 2 ND

DATE 4/4/77

LOTS 3-6 COMBINED INTO
ONE LOT, USING PERC AREA
ON LOT 6 per R. Hodges

TO: THE COUNTY HEALTH OFFICER
ELLICOTT CITY, MARYLAND

I, HEREBY, APPLY FOR THE NECESSARY TEST IN ORDER TO CONSTRUCT (OR RECONSTRUCT) A SEWAGE DISPOSAL SYSTEM.

PROPERTY OWNER WILDER BUILDINGS CORP

ADDRESS 3430 BIRCH HOLLOW Rd PHONE 486-1233

PROPERTY LOCATION Surveyor Gerhard Cron ²¹²⁰⁸ & Elzel 0234470

SUBDIVISION BETHANY VILLAGE LOT NO. 3

ROAD AND DESCRIPTION MD Route 99

SIZE OF LOT 22.000 + 0' TYPE BLDG. SINGLE RESIDENT 3 BEDROOM
NUMBER OF BEDROOMS

IF NOT SINGLE RESIDENCE DESCRIBE _____

THE SYSTEM INSTALLED UNDER THIS APPLICATION IS ACCEPTABLE ONLY UNTIL PUBLIC FACILITIES BECOME AVAILABLE.

SIGNATURE OF APPLICANT _____

APPROVED BY Raymond Hodges FOR Ray Well DATE 10/24/77
(KIND OF SYSTEM)

REJECTED BY _____ FOR _____ DATE _____
(KIND OF SYSTEM)

HOLD PENDING FURTHER TESTS _____ DATE _____

REASONS FOR REJECTION OR HOLDING 5/4/77 DM said Lot 3 & 4 Combined

rejected B/H 5/1/77

10/24/77 Final Plat signed by P. Royal 9/29/77

THIS IS NOT A PERMIT

Lot 4

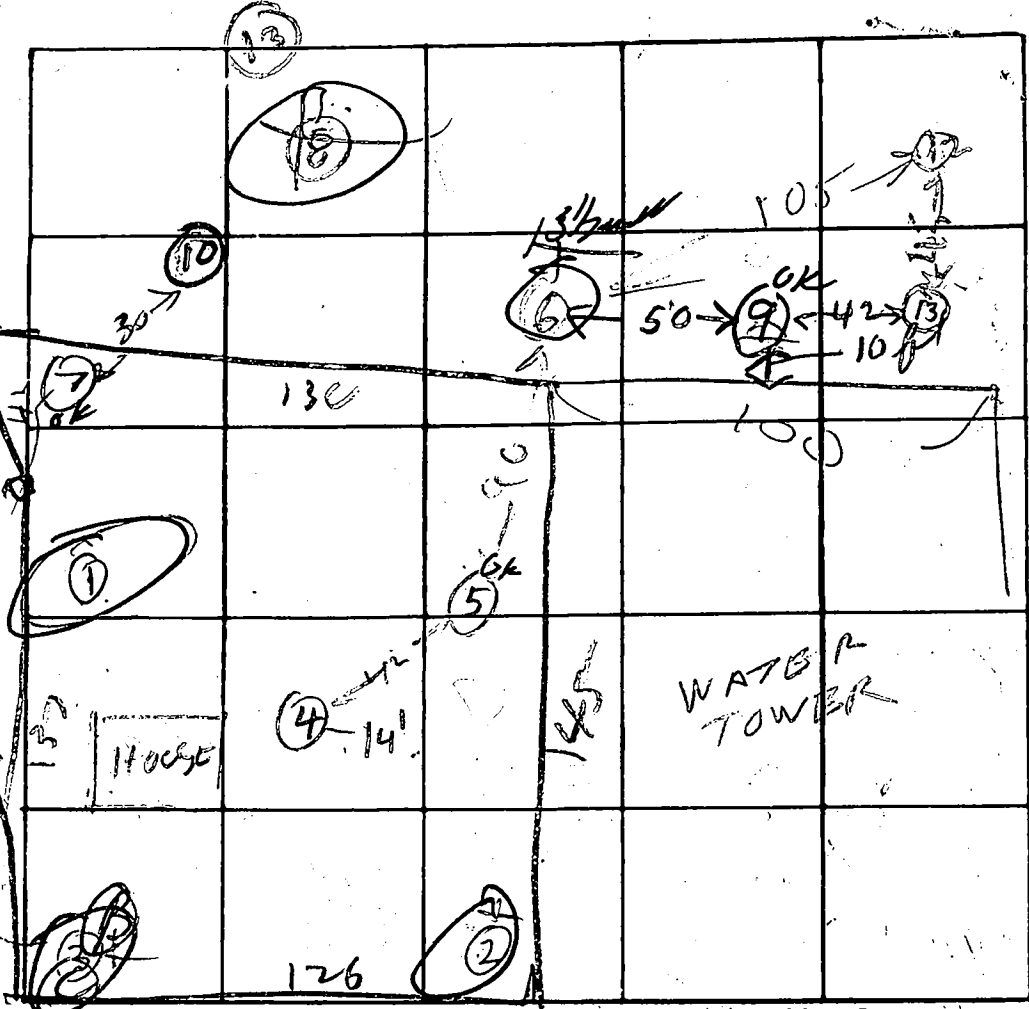

See attached plot

100

60

DATE	TEST NO.	DEPTH	PRE-WET		TEST - 1" DROP		TIME
			START	STOP	START	STOP	
4/26/77	① D	13 1/2	145	330	1st inch	105 min	Failed
	② S	5	145	257	1st inch	72	FAILED
	2 V	12	NOT TESTED TOO HIGH		DUG ON SANDY		
	3 V	12 1/2	NOT TESTED TOO HIGH		DUG ON SANDY		
	4 D	12	217	222	227	231	4
	④ S	5	218	245	1st inch	28 min	
	5 D	13	236	247	247	300	13
	5 S	4	236	237	237	239	2
	6 S	6	301	302	302	305	3
	⑥ D	13	306	340	little more		
	4 M	6	308	312	312	316	4
REMARKS	7 S	5	318	321	321	329	8
	7 D	13 1/2	321	338	333	345	12
TYPE OF SOIL	8 S	5	331	332	332	334	2
TESTED BY	⑧ D	13	334	350	350	430	FAILED
	⑧ V	13 1/2	WATER	1350	PRESENT	WILDED	

top 5 ft clayish

5
2 1/2
12

45
12
13
4

7

3

Lot 3 GORDON MARTIN

Lot 3 & 4 Combined

Holes (9) & (10) are on old Lot 4

(11)

4/25/76	9S	5	448	500	500	511	11
	9D	13 1/2	448	452	452	506	14
	10S	3	454	455	455	457	2
4/25/77	10D	13	456	520	550	little green soil	
4/18/77	11D	13	958	1000	1000	1004	4
4/29/77	11S	all sand 5	959	1004	1004	1004	3
4/24	12D	13 1/2	1008	1011	1011	1016	5
4/24	12S	all sand 6	1011	1012	1012	1016	4
4/24	13D	12 1/2	1039	1045	1045	1059	14
4/24	13S	7	1041	1045	1045	1051	6
4/25	14D	12	ALL SAND 11 1/2	WATER 10	WATER 10		
4/25	14S	6	1134	1135	1135	1139	4
4/25	15D	13	1105	1111	1111	1120	9
4/25	15S	6	1107	1109	1109	1110	2
4/25	16D	all sand 12 1/2	1126	1129	1129	1139	10
4/25	16S	6	1125	1126	1126	1130	4
4/25	17S	4 1/2	1144	1147	1147	1149	2
	17D	13	ALL SAND WATER 12 1/2				
4/25	6M	TOP 4 FT CLAY 10	1204	1215	1215	1230	15
4/25	18V	11 1/2	WATER 10 VL FROM TOP 6 FT CLAY				

APPLICATION

A 25539

SEWAGE DISPOSAL TESTING

P _____

STATE OF MARYLAND - DEPARTMENT OF HEALTH AND MENTAL HYGIENE

HOWARD COUNTY HEALTH DEPARTMENT
ENVIRONMENTAL HEALTH SERVICES
P. O. BOX 476, ELLICOTT CITY, MARYLAND 21043
TELEPHONE: 465-5000, EXT. 356

DISTRICT 2 ND

DATE 4/4/77

TO: THE COUNTY HEALTH OFFICER
ELLICOTT CITY, MARYLAND

I, HEREBY, APPLY FOR THE NECESSARY TEST IN ORDER TO CONSTRUCT (OR RECONSTRUCT) A SEWAGE DISPOSAL SYSTEM.

PROPERTY OWNER WILDER BUILDING Corp

ADDRESS 3430 BIRCH Hollow Rd 21208 PHONE 486-1233

PROPERTY LOCATION: combined Lot 4, 5, 6

SUBDIVISION BETHANY LILLAGE LOT NO. 4

ROAD AND DESCRIPTION md 99 Con

SIZE OF LOT 22,000 + □' TYPE BLDG. SINGLE RESID 3 BE 0 ROOM
NUMBER OF BEDROOMS

IF NOT SINGLE RESIDENCE DESCRIBE _____

THE SYSTEM INSTALLED UNDER THIS APPLICATION IS ACCEPTABLE ONLY UNTIL PUBLIC FACILITIES BECOME AVAILABLE.

SIGNATURE OF APPLICANT _____

APPROVED BY _____ FOR _____ DATE _____
(KIND OF SYSTEM)

REJECTED BY _____ FOR _____ DATE _____
(KIND OF SYSTEM)

HOLD PENDING FURTHER TESTS _____ DATE _____

REASONS FOR REJECTION OR HOLDING 5/4/77 DM said Lot 384 Combined
One house rejection R.P.

THIS IS NOT A PERMIT

20 ft
to be eliminated
13/11

Water
Tower lot

Lot 6 of 3

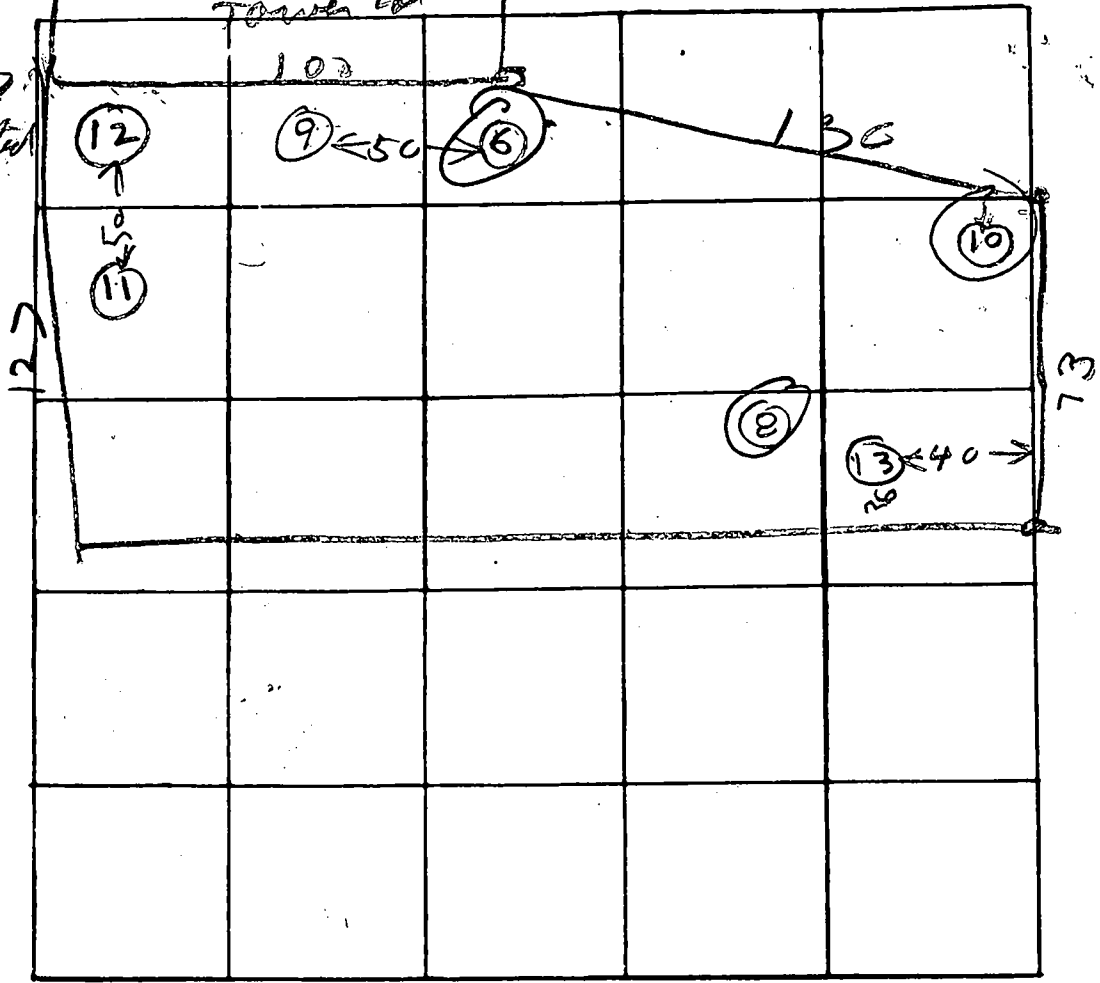

INDICATE NORTH - NAME ADJOINING ROADWAY AS BASE LINE

DATE	TEST NO.	DEPTH	PRE-WET		TEST - 1" DROP		TIME
			START	STOP	START	STOP	
4/20/77	6S	6	301	302	302	305	3
	6D	13	306	309	little per		
	6V	13 1/2	WATER		13	F-7	
4/29/77	6M	10	1204	1215	1215	1230	15
4/20/77	8S	5	331	332	332	334	2
4/20/77	8D	13	334	350	350	430	FAILED
4/25	9S	5	448	500	500	511	11
	9D	13 1/2	448	452	452	506	14
	10S	3	454	455	455	457	2
	10D	13	456	520	520	550	little per

REMARKS Seepers for Lot (4) & (5) possibly 2 or 3

TYPE OF SOIL Lot to be combined

TESTED BY _____ ALSO PRESENT: _____

Lot 4 Bethany Village

4/20/77	11D	13	958	1000	1000	1004	4
	11S	5	959	1004	1001	1004	3
4/29/77	12D	13 1/2	1008	1011	1011	1016	5
	12S	6	1011	1012	1012	1016	4
	13D	12 1/2	1039	1045	1045	1059	14
4/29/77	13S	7	1041	1045	1045	1051	6

all sand

APPLICATION

A 25540

SEWAGE DISPOSAL TESTING

P _____

STATE OF MARYLAND - DEPARTMENT OF HEALTH AND MENTAL HYGIENE

DISTRICT 2 ND

HOWARD COUNTY HEALTH DEPARTMENT
ENVIRONMENTAL HEALTH SERVICES
P. O. BOX 476, ELLICOTT CITY, MARYLAND 21043
TELEPHONE: 465-5000, EXT. 356

DATE 4/4/77

TO: THE COUNTY HEALTH OFFICER
ELLICOTT CITY, MARYLAND

I, HEREBY, APPLY FOR THE NECESSARY TEST IN ORDER TO CONSTRUCT (OR RECONSTRUCT) A SEWAGE DISPOSAL SYSTEM.

PROPERTY OWNER WILDER BUILDINGS COY

ADDRESS 3430 BIRCH Hollow Rd PHONE 486-1237

PROPERTY LOCATION: 21208 Combined lot

SUBDIVISION BETHANY VILLAGE LOT NO. 5 4, 5, 6

ROAD AND DESCRIPTION MD Route 99

SIZE OF LOT 22,000 + 0' TYPE BLDG. SINGLE RESIDEN
3 Bedroom
NUMBER OF BEDROOMS

IF NOT SINGLE RESIDENCE DESCRIBE _____

THE SYSTEM INSTALLED UNDER THIS APPLICATION IS ACCEPTABLE ONLY UNTIL PUBLIC FACILITIES BECOME AVAILABLE.

SIGNATURE OF APPLICANT _____

APPROVED BY _____ FOR _____ DATE _____
(KIND OF SYSTEM)

REJECTED BY _____ FOR _____ DATE _____
(KIND OF SYSTEM)

HOLD PENDING FURTHER TESTS _____ DATE _____

REASONS FOR REJECTION OR HOLDING 8/29/77 Per OK BUT WATER
ROPERK WET SEASON

THIS IS NOT A PERMIT

See plat

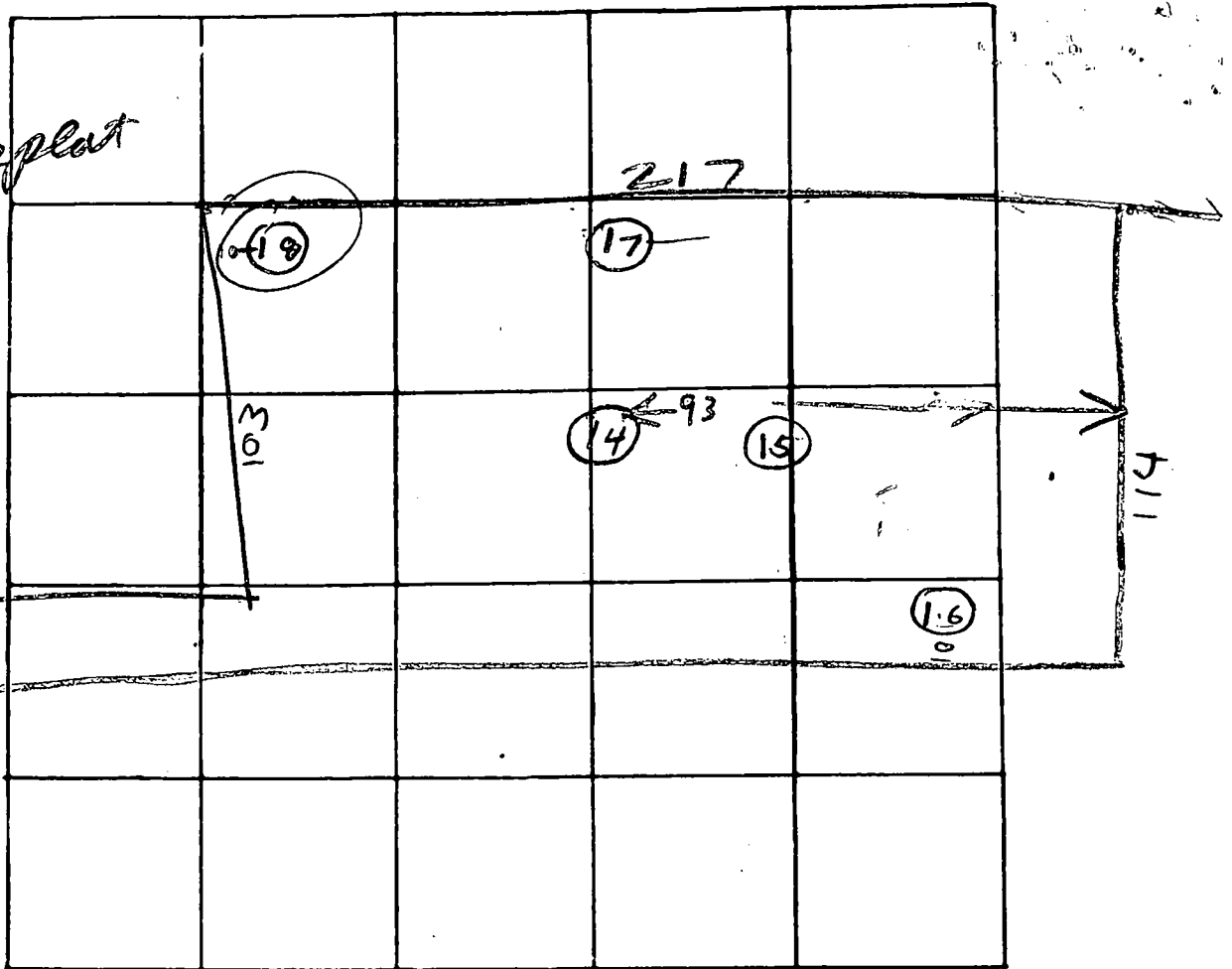

INDICATE NORTH. - NAME ADJOINING ROADWAY AS BASE LINE

See plat for hole 5, 10

DATE	TEST NO.	DEPTH	PRE-WET		TEST - 1" DROP		TIME	
			START	STOP	START	STOP		
4/29/77	14D	12	ALL SAND	1112	NO WATER			
	14S	6	1134	1135	1135	1139	4	
	15D	13	1105	1111	1111	1120	9	
	15S	6	1107	1108	1108	1110	2	
	16D	13 1/2	ALL SAND	1125	1129	1129	1139	10
	16S	6	1125	1125	1126	1130	4	
	17S	4 1/2	1144	1145	1145	1147	2	
	17D	13	ALL SAND		12 FT			
4/29/77	18D	11 1/2	TOP 8 FT CLAY		10 FT 7			
	18S		WATER		10 FT 7			

REMARKS See peris for test (3) & (9) possibly

TYPE OF SOIL Lvs to be combined R14

TESTED BY R. HOOGE

ALSO PRESENT: Walter Rly
Martin

APPLICATION

A 25541

SEWAGE DISPOSAL TESTING

P _____

STATE OF MARYLAND - DEPARTMENT OF HEALTH AND MENTAL HYGIENE

2 ND

HOWARD COUNTY HEALTH DEPARTMENT
ENVIRONMENTAL HEALTH SERVICES
P. O. BOX 476, ELLICOTT CITY, MARYLAND 21043
TELEPHONE: 465-5000, EXT. 356

DISTRICT _____

DATE 4/4/77

TO: THE COUNTY HEALTH OFFICER
ELLICOTT CITY, MARYLAND

I, HEREBY, APPLY FOR THE NECESSARY TEST IN ORDER TO CONSTRUCT (OR RECONSTRUCT) A SEWAGE DISPOSAL SYSTEM.

PROPERTY OWNER WILDER BUILDINGS Corp

ADDRESS 3430 BIRCH Hollow Rd PHONE 486-1233
21208

PROPERTY LOCATION:
SUBDIVISION BETHANY VILLAGE LOT NO. 6 Combination Lot 456

ROAD AND DESCRIPTION MD Route 99

SIZE OF LOT 22,000 + □' TYPE BLDG. 3 BEDROOM
NUMBER OF BEDROOMS

IF NOT SINGLE RESIDENCE DESCRIBE _____

THE SYSTEM INSTALLED UNDER THIS APPLICATION IS ACCEPTABLE ONLY UNTIL PUBLIC FACILITIES BECOME AVAILABLE.

SIGNATURE OF APPLICANT _____

APPROVED BY _____ FOR _____ DATE _____
(KIND OF SYSTEM)

REJECTED BY _____ FOR _____ DATE _____
(KIND OF SYSTEM)

HOLD PENDING FURTHER TESTS _____ DATE _____

REASONS FOR REJECTION OR HOLDING _____

THIS IS NOT A PERMIT

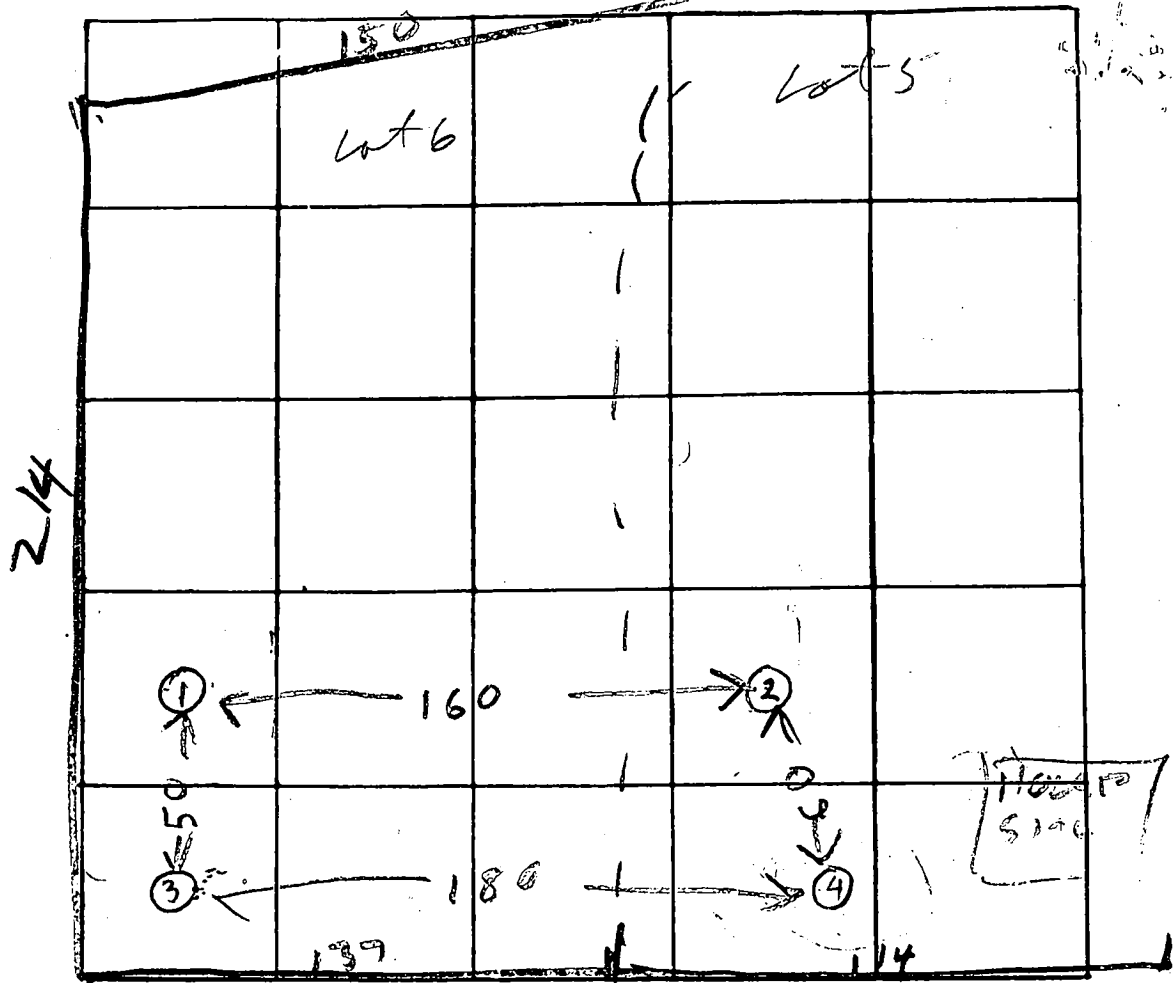

SOIL

all sand
 Top 4 ft clay
 all sand
 Sand
 all sand

DATE	TEST NO.	DEPTH	PRE-WET		TEST - 1" DROP		TIME
			START	STOP	START	STOP	
6/3/77	1S	4	1122	1125	1125	1128	3
	1D	13	1122	1135	1135	1150	15
	2S	5	1138	1148	1148	1200	12
	2D	13	1139	1146	1146	1200	14
	3S	4 1/2	1158	1202	1202	1211	9
6/3/77	3D	13	1159	1210	1210	1221	11
6/3/77	4S	4	1237	1245	1245	1257	8
6/3/77	4D	13	1253	1255	1255	1258	3

REMARKS Lot 6 & Lot 5 to be combined

TYPE OF SOIL

TESTED BY B. Hodge

ALSO PRESENT: TOPPER Backhoe
WILDER Boulder

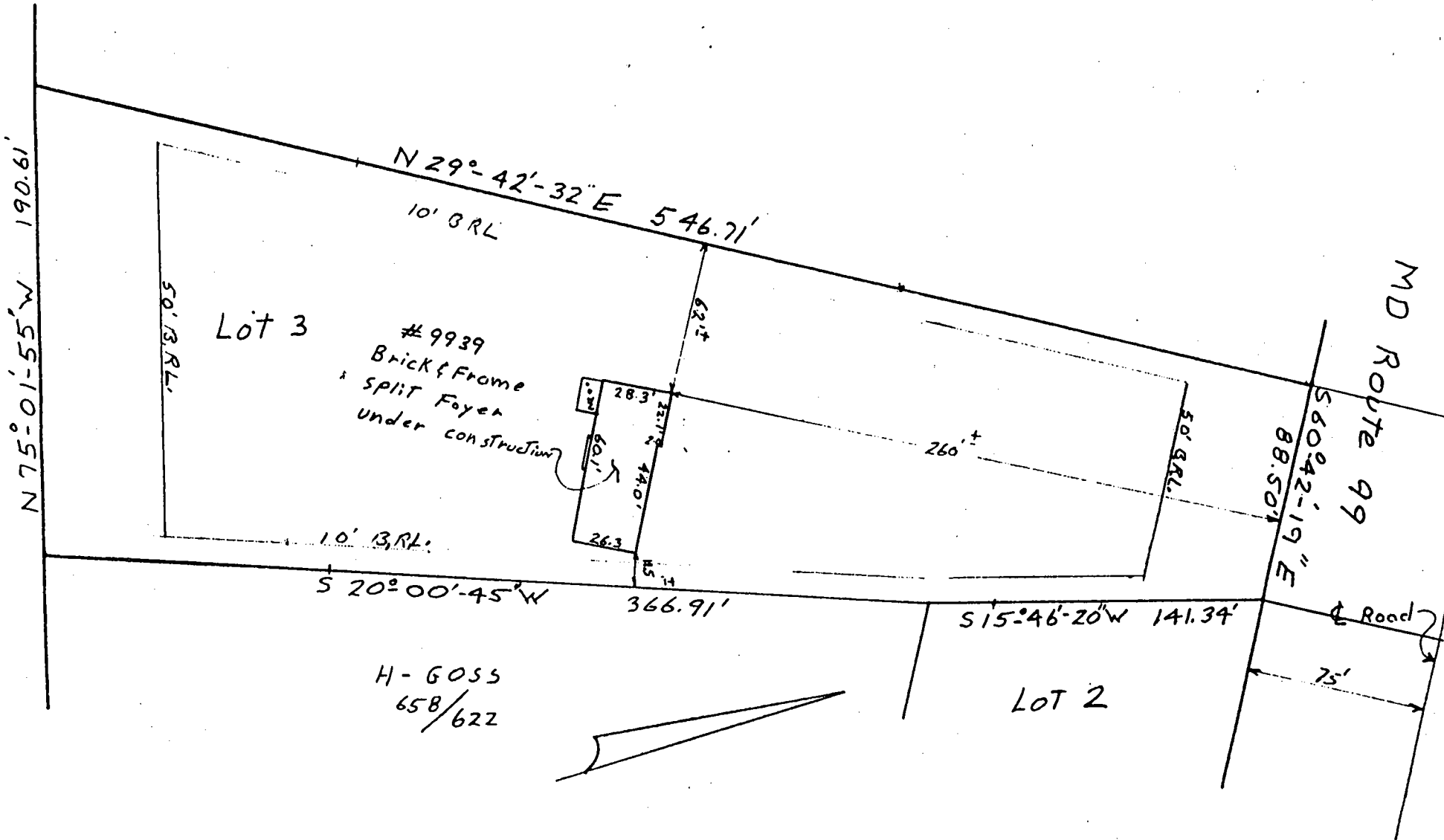

LOCATION SURVEY
 9939 Md Route 99
 2nd Election District
 Howard County Md
 Scale 1"=60 Date 8-7-79

This is to certify that I have surveyed the property known as lot # 3
 Bethany Village section 2 Lots 1, 2, & 3
 sheet - of - recorded as Plat # 3832 among the
 land records of Howard County, Maryland for the purpose of
 locating the improvements thereon.

J. Coal Hudgins
 J. Coal Hudgins PLS #96



S50°42'19"E 322.35'

E. OF ROAD

VEHICULAR INGRESS AND EGRESS IS RESTRICTED

VEHICULAR INGRESS AND EGRESS IS RESTRICTED

BUILDING RESTRICTION LINE

S50°42'19"E

356.77'

CONC MON

2850'

4500'

10327'

50'

50'

50'

11

BUILDING RESTRICTION LINE

273'

N15°46'20"E

7

1" = 50' GRADING STUDY

N56°05'36"W

28036'

NOTE:

1. PUBLIC WATER
2. CONTRACTOR TO SET GRADES IN FIELD.

BETHANY LILLASE
SECTION 2 LOT 3

2 ND ELECTION
DISTRICT

HOWARD COUNTY
MARYLAND
MAY 1979

E BACCO

N53°30'00"

64'

LOT 3

734.4'

SEPTIC TANK

20' @ 1/4" / FT.

35' @ 1/4" / FT.

HARVEY B. GOSB
658/622

HOUSE

F.F. ELEV. = 482.5
BSMT ELEV. = 473.7
INV OUT = 478.8 ✓

SEPTIC TANK

EX GRADE = 480.5
FIN GRADE = 480.5
INV FROM HOOR = 478.0
INV TO DRYWELL = 477.7

DRYWELL

EX GRADE = 480.5
FIN GRAD = 480.5
INV IN = 476.5

I CERTIFY THE MEASUREMENTS FOR THIS PROPERTY TO BE ACCURATE AND CORRECT

Wilder 5/19/79

15061'

S7°01'55"W

8

CO.

To: Howard County Health

9/5/97

I, Robert L. Wardle of 9939 Route 99 have consulted with Mark Ritken on this date in order to expand the capacity of my existing dry well. I have provided him with the needed information to evaluate my plans to dig a trench off my drywell. The trench will connect to the dry well and extend in a southerly direction away from my residence. Although the system is operating adequately at this time with 3 people in the house, I am concerned about its ability to perform in the future either for myself or any future owners who may have 8 people in my four bedroom house and the legal implications that could arise. The nearest sewer is 350' ± away (Rt 99). A swale lies between my house and the sewer.

Sincerely,

Robert L. Wardle

410-465-9656

9/10/97 REPAIR PROPOSAL CONTINGENT UPON ACCEPTABLE SOIL CONDITIONS,
SCHEDULE EVALUATION INSPECTION w/ CONTRACTOR + SANITARIAN
REPAIR PERMIT REQUIRED. ~~of~~ LET MSG.

9/11/97 T.C. w/ BOB WARDLE ABOVE NOTE DISCUSSED