

10/9/97  
1100 C.O.

# PERMIT

## SEWAGE DISPOSAL SYSTEM

### DEPARTMENT OF HEALTH AND MENTAL HYGIENE

59011  
P ~~5414~~  
A REPAIR

HOWARD COUNTY HEALTH DEPARTMENT  
BUREAU OF ENVIRONMENTAL HEALTH  
461-9933

# 298469

DISTRICT \_\_\_\_\_

DATE 10/10/97

DATE SYSTEM APPROVED 10/10/97

INSPECTOR DRS

INDEXED

Richard W. Beverungen III

IS PERMITTED TO INSTALL  ALTER \_\_\_\_\_

ADDRESS 12374 Howard Lodge Road

PHONE (410)489-7402

SUBDIVISION \_\_\_\_\_ LOT 4D ROAD 12374 Howard Lodge Road

PROPERTY OWNER Richard W. Beverungen III

ADDRESS \_\_\_\_\_

SEPTIC TANK CAPACITY 1000 GALLONS

NUMBER OF BEDROOMS 4

125 SQUARE FEET PER BEDROOM

LINEAR FEET OF TRENCH REQUIRED 100'± (2-50' trenches)

REPAIR - PURPOSE - SEPTIC SYSTEM HAS FAILED.

Call for inspection when ground is opened so sanitarian can recommend repair.  
10/08/97

Install trenches off existing drywell, along contour, as high as possible within septic area.

Trenches to be 2' wide, inlet 3', bottom 8', stone 5'.

Existing trench to be disconnected.

PLANS APPROVED BY

*DOUGLAS GOE*

DATE 10/2/97

COVER NO WORK UNTIL INSPECTED AND APPROVED

NEITHER THE HOWARD COUNTY COUNCIL NOR THE HEALTH DEPARTMENT IS RESPONSIBLE FOR THE SUCCESSFUL OPERATION OF ANY SYSTEM

NOTE: CLEANOUT REQUIRED EVERY 70 FEET OF SEWER LINE AND/OR AT 90° SWEEPS IN LINES FROM HOUSE TO DRAIN FIELDS, 90° ELBOWS NOT ACCEPTABLE.

NOTE: ALL PARTS OF SEPTIC SYSTEMS (I.E. TANK, DISTRIBUTION BOX TRENCHES) TO BE 100 FEET FROM WELL (UNLESS OTHERWISE SPECIFICALLY AUTHORIZED)

NOTE: IF DEEP TRENCH(ES) ARE USED CALL FOR INSPECTION BEFORE AND AFTER PLACING GRAVEL IN TRENCH(ES)

NOTE: NO DRY WELL SHALL EXCEED 15 FOOT IN DIAMETER NO ABSORPTION TRENCH TO EXCEED 100 FEET IN LENGTH

NOTE: ALL PIPE FROM HOUSE TO SEPTIC TANK MUST BE CAST IRON OR SCHEDULE 35/40 PVC OR ABS

PERMIT VOID AFTER TWO YEARS

NOTE: INSTALL STAND PIPE ON SEPTIC TANK AND DRY WELL STAND PIPES MUST BE 6 INCHES IN DIAMETER CAST IRON, CONCRETE OR TERRA COTTA OR PVA OR ABS ACCEPTED. IF TOP OF SEPTIC TANK IS DEEPER THAN 3 FEET. MANHOLE TO GRADE REQUIRED.

NOTE: DISTRIBUTION BOXES MUST HAVE BAFFLES

**\*INSTALLER IS RESPONSIBLE FOR OBTAINING FINAL APPROVAL ON THIS PERMIT**

59011

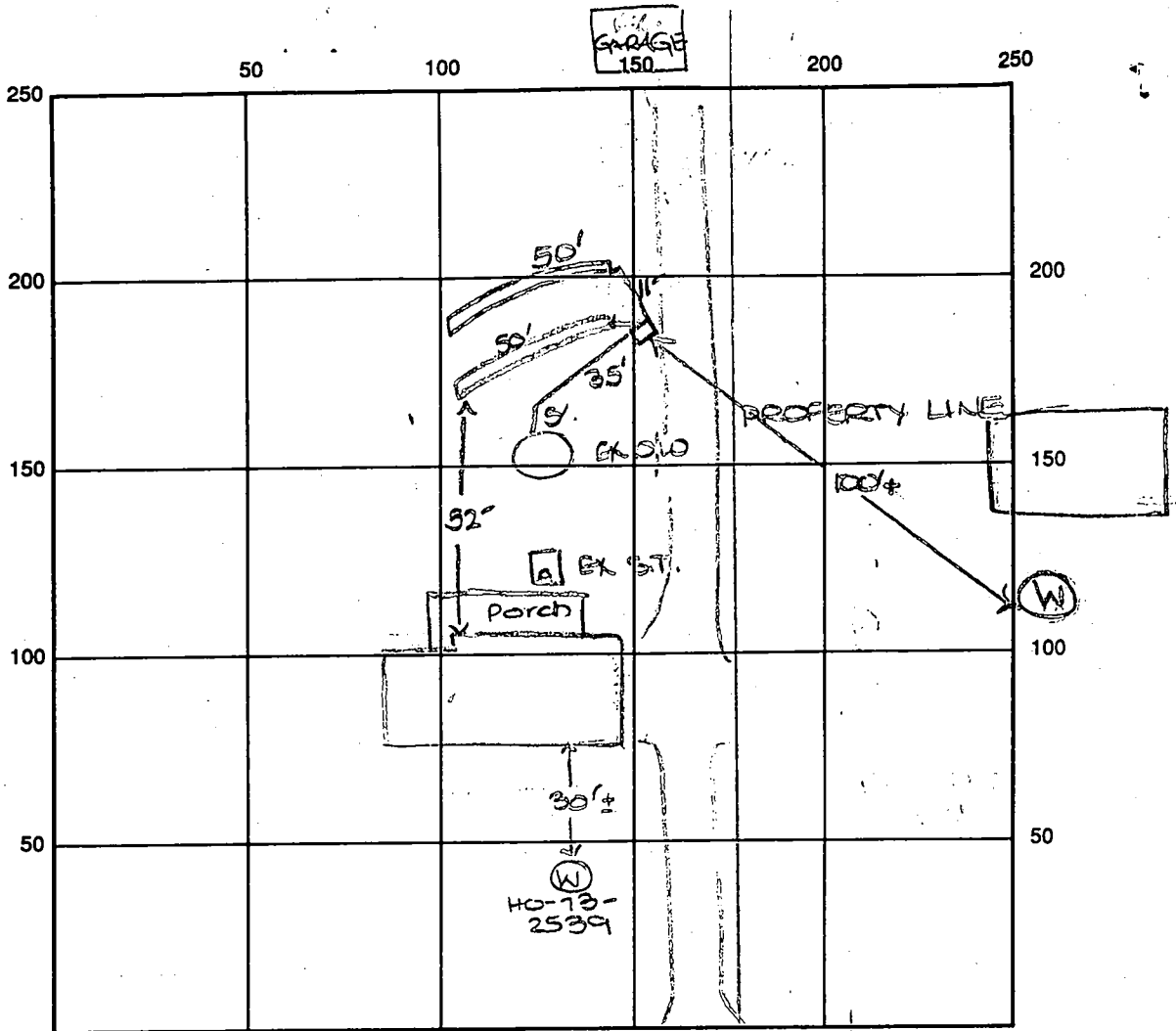

to Howard Lodge Rd.

INDICATE NORTH - NAME ADJOINING ROADWAY AS BASE LINE  
Paved Private Drive

SEPTIC TANK LEVEL existing CLEANOUTS one on tank, one on div. (\*existing)  
 DISTRIBUTION BOX LEVEL OK  
 DRAIN FIELD/TITLE DEPTH 8 FT. TRENCH WIDTH 2 FT. INLET DEPTH 3 FT.  
 EFFECTIVE GRAVEL DEPTH 5 FT. TOTAL LENGTH 2x50 FT. → 100  
 NUMBER OF TRENCHES 2 ONE SIDEWALL BOTTOM AREA 500 SQ. FT.  
 DRYWALL INSIDE DIAMETER EX FT. EFFECTIVE DEPTH BELOW INLET \_\_\_\_\_ FT.  
 ABSORBENT AREA \_\_\_\_\_ SQ. FT.

REMARKS: 10/9/97 A.M. OK to install system as specified. DKS  
10/9/97 P.M. OK to cover 1st trench and continue. DKS  
10/10/97 FINAL INSP. OK to cover all work.  
old trench disconnected. DKS

DATE SYSTEM APPROVED 10/10/97 INSPECTOR [Signature]

SYSTEM INSTALLED 1979  
INSR. INCOMPLETE - INDOBY  
5/17/90 CW

# PERMIT

P 30136

A 24139

9/10/79  
a.m. if possible

SEWAGE DISPOSAL SYSTEM  
MARYLAND STATE DEPARTMENT OF HEALTH

HOWARD COUNTY

ELLICOTT CITY  
DISTRICT 3rd

DATE 8/31/79

INDEXED

Thompson Plumbing & Heating

IS PERMITTED TO INSTALL  ALTER

ADDRESS \_\_\_\_\_ PHONE \_\_\_\_\_

SUBDIVISION \_\_\_\_\_ ROAD 12374 Howard Lodge Road LOT 4D

PROPERTY OWNER ~~Dale Z. Maisel~~ Richard W. Beverungen III

ADDRESS 12789 Folly Quarter Road, Ellicott City, Md.

SPECIFICATIONS 3 bedrooms

SEPTIC TANK CAPACITY 1000 GALLONS

DRAIN FIELD \_\_\_\_\_ DEPTH \_\_\_\_\_ FEET. BOTTOM AREA \_\_\_\_\_ SQ. FT.

DEEP TRENCH \_\_\_\_\_ DEPTH \_\_\_\_\_ FEET. BOTTOM AREA \_\_\_\_\_ SQ. FT.

SEEPAGE PITS  ABSORBENT SIDE-WALL AREA 185 SQ. FT. per bedroom

INLET PIPE 3 FT. BELOW ORIGINAL GRADE. MAXIMUM DEPTH 11 1/2 FT. BELOW ORIGINAL GRADE

EFFECTIVE DEPTH AT \_\_\_\_\_ FT. BELOW ORIGINAL GRADE.

LOCATE DISPOSAL AREA \_\_\_\_\_ FT. FROM \_\_\_\_\_ LOT LINE AND \_\_\_\_\_ FT. FROM \_\_\_\_\_ LOT LINE AS SEEN WHEN FACING LOT FROM

Locate the dry well 30 ft. from the 337 ft. lot line and 100 ft. from the 1167 ft. lot line. TRENCH-to be 15 ft. long, inlet at 3 ft. and maximum depth 11 ft.

PLANS APPROVED BY Moorefield/F. Frommelt DATE 6/13/77

COVER NO WORK UNTIL INSPECTED AND APPROVED.

NEITHER THE HOWARD COUNTY COUNCIL NOR THE HEALTH DEPARTMENT IS RESPONSIBLE FOR THE SUCCESSFUL OPERATION OF ANY SYSTEM.

NOTE: IF TRENCH IS USED CALL FOR INSPECTION BEFORE PLACING GRAVEL IN TRENCH.

NOTE: NO DRY WELL SHALL EXCEED 15 FOOT IN DIAMETER.

NOTE: ALL PIPE FROM HOUSE TO DISPOSAL AREA MUST BE CAST IRON.

PERMIT VOID AFTER THREE YEARS.

NOTE: INSTALL STAND PIPE ON SEPTIC TANK AND DRY WELL. STAND PIPES MUST BE 6 INCHES IN DIAMETER, CAST IRON, CONCRETE OR TERRAZO ACCEPTED.

BUDG. PERMIT SIGNED AND RETURNED 5/17/90  
Serial # 32536 - 1 step addition

\*INSTALLER IS RESPONSIBLE FOR OBTAINING FINAL APPROVAL ON THIS PERMIT.

BUDG. PERMIT SIGNED AND RETURNED 3/9/78  
Serial # 34524 - SFD

A 24139

A24139

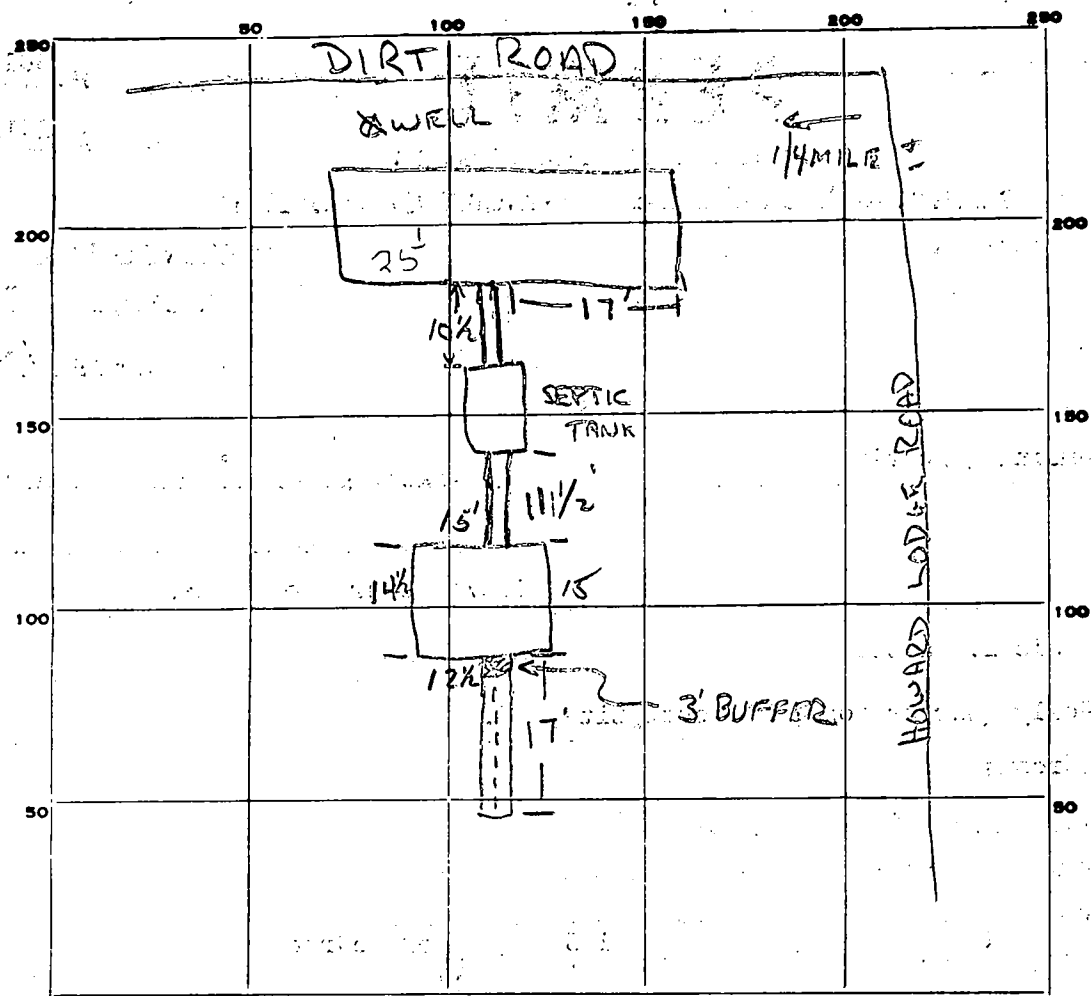

INDICATE NORTH - NAME ADJOINING ROADWAY AS BASE LINE.

PERMIT CARD   SEPTIC DRYWELL

SEPTIC TANK, LEVEL  CLEANOUTS

DISTRIBUTION BOX, LEVEL

TILE FIELD, DEPTH 10' FT. TRENCH WIDTH 2 FT.

GRAVEL DEPTH \_\_\_\_\_ IN. TOTAL LENGTH 17' FT.

NUMBER OF TRENCHES 1 TOTAL BOTTOM AREA \_\_\_\_\_

SEEPAGE PITS, INSIDE DIAMETER 57 FT. DEPTH BELOW INLET 8 1/2 FT.

ABSORBENT AREA \_\_\_\_\_ SQ. FT.

REMARKS 9/5/79 - OK TO ADD GRAVEL TO TRENCH. NO PIPE INSTALLED YET. R.N

9/10/79 OK to cover from house to septic tank c.B.S.

only - Partial c.B.S.

DATE SYSTEM APPROVED \_\_\_\_\_ INSPECTOR \_\_\_\_\_

185  
3  
555

30  
14 1/2  
12 1/2  
57  
8.5  
285  
456  
4845

# APPLICATION

A 24139

P \_\_\_\_\_

## SEWAGE DISPOSAL TESTING

STATE OF MARYLAND - DEPARTMENT OF HEALTH AND MENTAL HYGIENE

HOWARD COUNTY HEALTH DEPARTMENT  
ENVIRONMENTAL HEALTH SERVICES  
P. O. BOX 476, ELLICOTT CITY, MARYLAND 21043  
TELEPHONE: 465-5000, EXT. 356

DISTRICT Third

DATE Sept. 7, 1976

TO: THE COUNTY HEALTH OFFICER  
ELLICOTT CITY, MARYLAND

I, HEREBY, APPLY FOR THE NECESSARY TEST IN ORDER TO CONSTRUCT (OR RECONSTRUCT) A SEWAGE DISPOSAL SYSTEM.

PROPERTY OWNER Mr. Donald J. Weisense  
ADDRESS 41 N. Prospect Ave  
Catonsville, MD PHONE Mr. Lighte - 730-7950

Any questions Call:

Mr. Lighte - 730-7950

PROPERTY LOCATION:

SUBDIVISION \_\_\_\_\_ LOT NO. 4D

ROAD AND DESCRIPTION Off Howard Lodge Road

SIZE OF LOT 1.022 Ac. TYPE BLDG. 3 or 4 bedroom  
NUMBER OF BEDROOMS

IF NOT SINGLE RESIDENCE DESCRIBE \_\_\_\_\_

THE SYSTEM INSTALLED UNDER THIS APPLICATION IS ACCEPTABLE ONLY UNTIL PUBLIC FACILITIES BECOME AVAILABLE.

SIGNATURE OF APPLICANT /s/ John Rettaliata

APPROVED BY \_\_\_\_\_ FOR \_\_\_\_\_ DATE \_\_\_\_\_  
(KIND OF SYSTEM)

REJECTED BY \_\_\_\_\_ FOR \_\_\_\_\_ DATE \_\_\_\_\_  
(KIND OF SYSTEM)

HOLD PENDING FURTHER TESTS \_\_\_\_\_ DATE \_\_\_\_\_

REASONS FOR REJECTION OR HOLDING \_\_\_\_\_

# THIS IS NOT A PERMIT

A24139

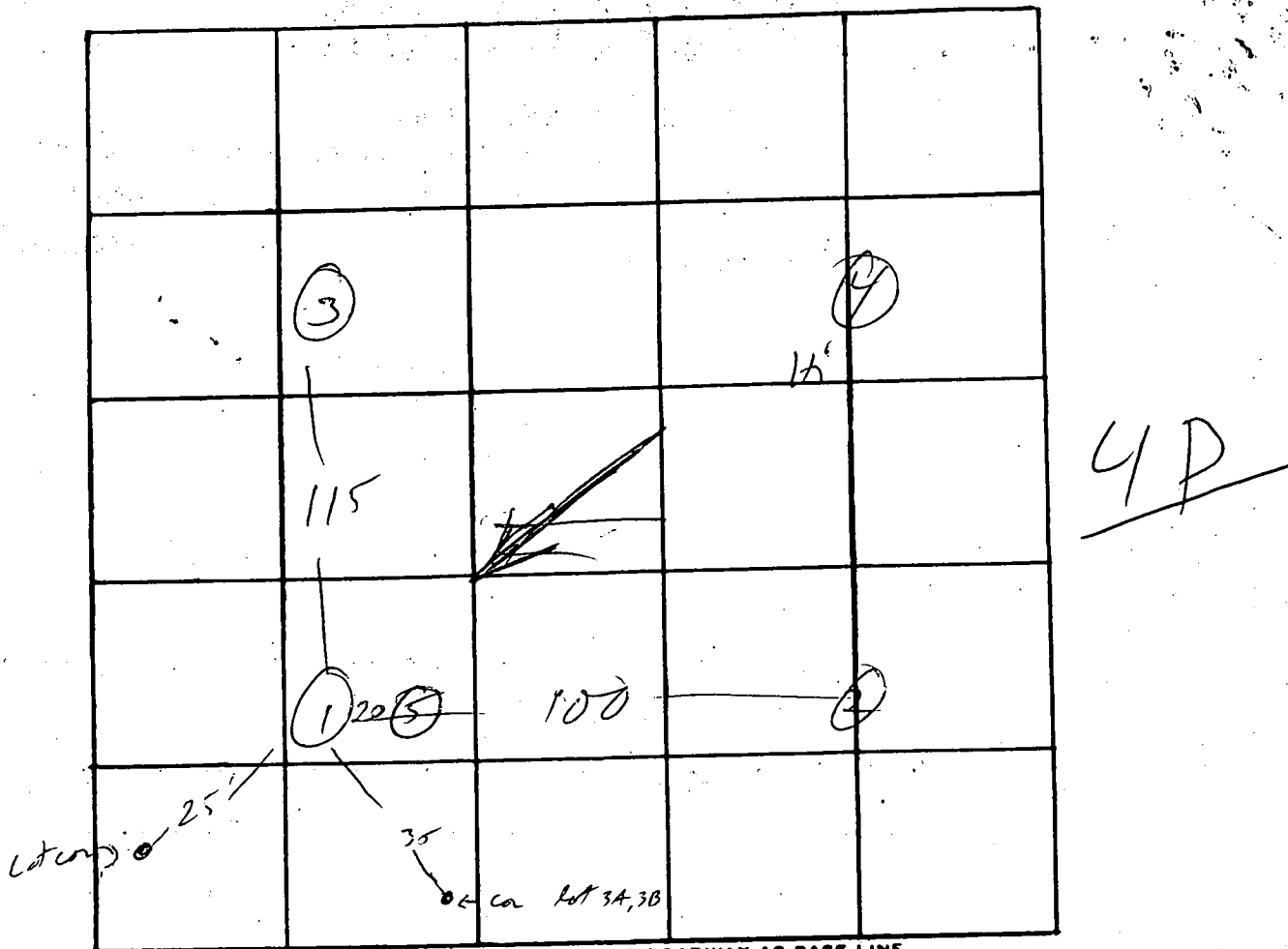

DATE	TEST NO.	DEPTH	PRE-WET		TEST - 1" DROP		TIME
			START	STOP	START	STOP	
9/3/76	L	4	11 <sup>26</sup>	12 <sup>00</sup>	12 <sup>00</sup>	12 <sup>31</sup>	31
	(1A)	12 <sup>1/2</sup>	11 <sup>26</sup>	12 <sup>06</sup>	almost 1"	—	30
	2	12	vis	dig			
	3	4	11 <sup>33</sup>	11 <sup>36</sup>	11 <sup>36</sup>	11 <sup>40</sup>	4
	3A	13	11 <sup>33</sup>	11 <sup>36</sup>	11 <sup>36</sup>	11 <sup>49</sup>	4
	4	12 <sup>1/2</sup>	12 <sup>11</sup>	12 <sup>18</sup>	12 <sup>18</sup>	12 <sup>26</sup>	8
	4A	3	12 <sup>11</sup>	12 <sup>14</sup>	12 <sup>14</sup>	12 <sup>18</sup>	4
10/6/76	5	5	1 <sup>12</sup>	1 <sup>15</sup>	1 <sup>15</sup>	1 <sup>19</sup>	4
	5A	14	1 <sup>12</sup>	1 <sup>21</sup>	1 <sup>21</sup>	1 <sup>33</sup>	12

REMARKS \_\_\_\_\_

TYPE OF SOIL \_\_\_\_\_

TESTED BY [Signature] ALSO PRESENT: \_\_\_\_\_

A24139

apl 12-31-78

The lot shown hereon complies with the minimum ownership and lot area as required by the Md. State Dept. of Health and Mental Hygiene.

APPROVED: Private Water and Private Sewer.

*J. J. ...* 4-15-77  
Ho. Co. Health Officer Date

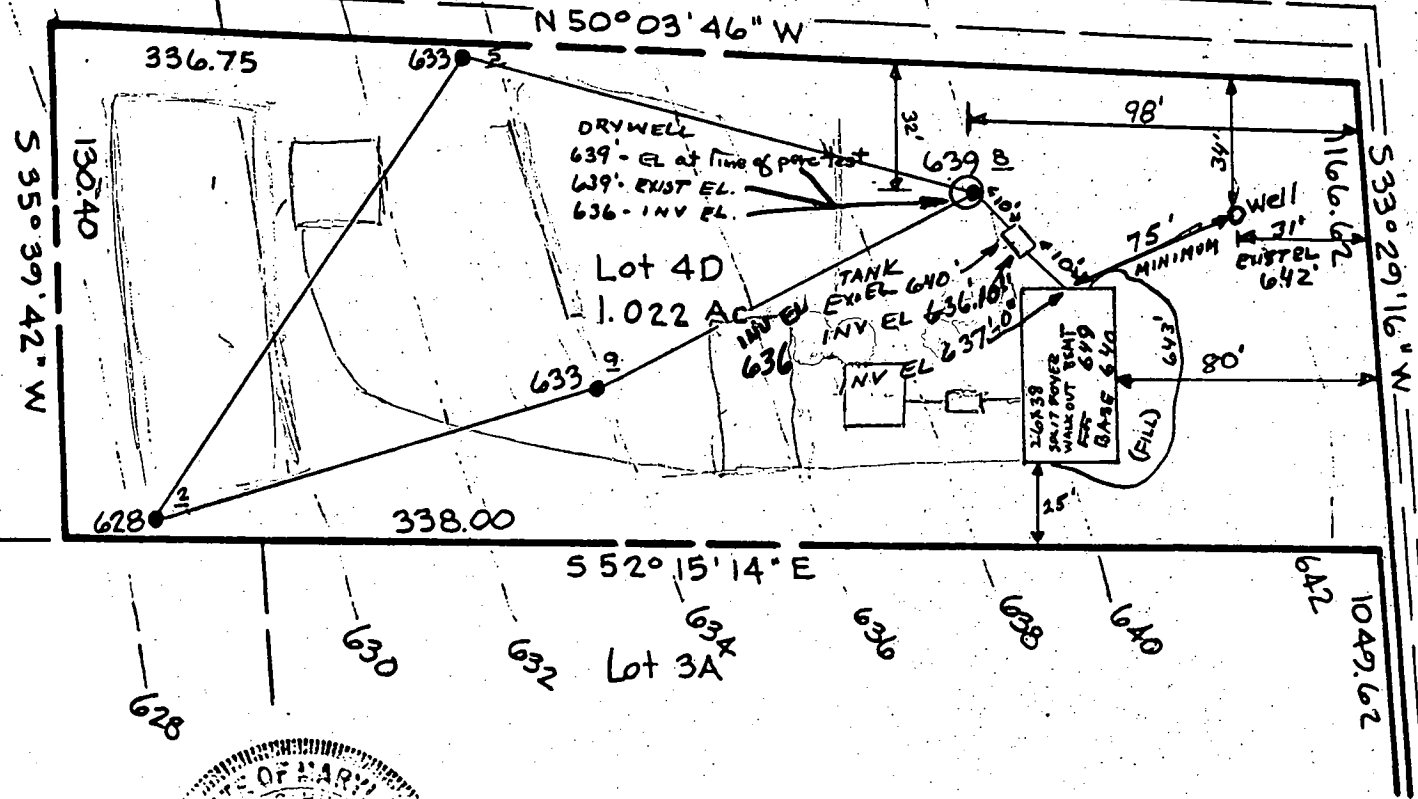

OWNER: (SOLD TO DALE Z MAISEL)  
 Donald Weisensel  
 41 North Prospect Ave.  
 Catonsville, Md. 21228  
 ATTN: DW. HONAHAN  
 NOTE: ATTN: MIZ. FROMMELT  
 HOWARD CO. HEALTH DEPT

This is to certify that elevations are true and correct for this property.  
 Robert L. Dorsey, B.S.  
 for Dale Z Maisele owner

- Prop. Well
- Perc Holes
- Field Located

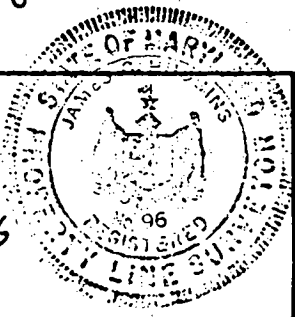

Hodgins PLS 96  
 R. Browne

Browne No. 5238

REFERENCE

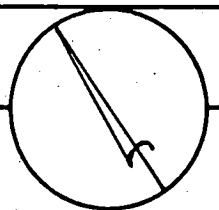

MERIDIAN

**RICHARD P. BROWNE ASSOCIATES**  
 CONSULTING ENGINEERS, PLANNERS  
 WAYNE, N.J. COLUMBIA, MD.

MAP OF PROPERTY OF  
 Donald J. WEISENSEL

SITUATED IN

3rd Election District Howard County, Md.

SCALE: 1" = 50'

DATE: 9-3-76

DRAWN MK CHECKED

575 W. O. No. 2628

