

7/31/74
Ready

PERMIT

SEWAGE DISPOSAL SYSTEM

MARYLAND STATE DEPARTMENT OF HEALTH

HOWARD COUNTY

File Serial
P 20413
A 19921

ELLICOTT CITY

DISTRICT 4

DATE 7/25/74

INDEXED

William Hopkins IS PERMITTED TO INSTALL X ALTER

ADDRESS Jennings Chapel Road, Woodbine, Md. PHONE 489-4711

A SEWAGE DISPOSAL SYSTEM LOCATED AT _____

SUBDIVISION _____ ROAD Daisy Road (see application for better directions) LOT _____

PROPERTY OWNER Joan E. Bynaker

ADDRESS _____

SPECIFICATIONS - 3 bedrooms

DRAIN FIELD _____ DEPTH _____ FEET, BOTTOM AREA _____ SQ. FT.

SEEPAGE PITS _____ ABSORBENT SIDE-WALL AREA _____ SQ. FT.

SEPTIC TANK CAPACITY 1,000 GALLONS

FOR GARBAGE GRINDER, INCREASE DISPOSAL AREA 22% & TANK CAPACITY 50%.

OTHER Dry well to have 125 sq. ft. effective absorbent sidewall area per bedroom

below inlet. Inlet at 3 ft. below original grade, maximum depth of dry well at 114 ft. below

original grade. Place the dry well 165 ft. from the lot line which is 1,320 ft. long and

280 ft. from the lot line which is 344 ft. long.

NOTE: ALL PIPE FROM HOUSE TO DRY WELL MUST BE CAST IRON.

PERMIT VOID AFTER THREE YEARS.

NOTE: INSTALL STAND PIPE ON SEPTIC TANK AND DRY WELL.

PLANS APPROVED BY Frank Skinner DATE 6/11/74

FILL SEPTIC TANK AND DISTRIBUTION BOX WITH WATER BEFORE CALLING FOR AN INSPECTION. COVER NO WORK UNTIL INSPECTED AND APPROVED.

NEITHER THE HOWARD COUNTY COMMISSIONERS NOR THE HEALTH DEPARTMENT IS RESPONSIBLE FOR THE SUCCESSFUL OPERATION OF ANY SYSTEM.

A 19921

19921

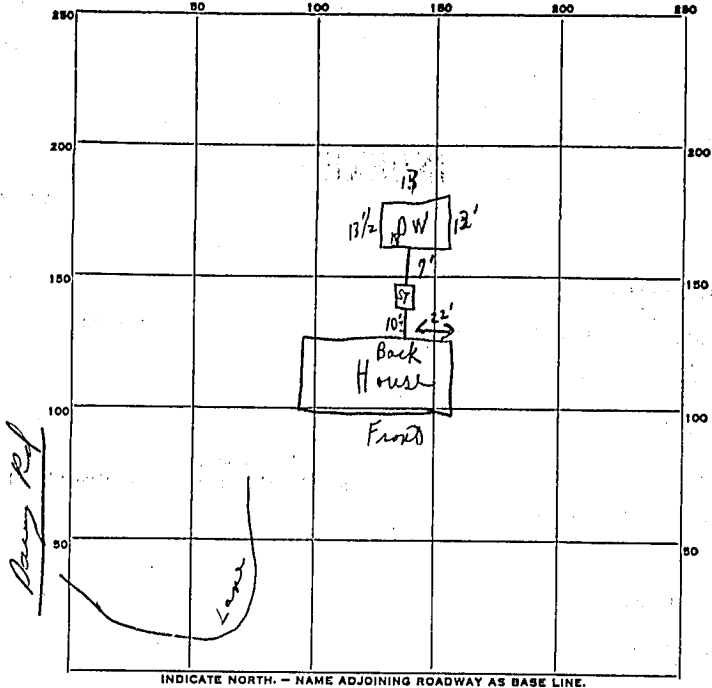

PERMIT CARD Yes signed S.T. | D. Well
 SEPTIC TANK, LEVEL OK CLEANOUTS OK | OK
 DISTRIBUTION BOX, LEVEL _____

TILE FIELD, DEPTH _____ FT. TRENCH WIDTH _____ FT.
 GRAVEL DEPTH _____ IN. TOTAL LENGTH _____ FT.
 NUMBER OF TRENCHES _____ TOTAL BOTTOM AREA _____
 SEEPAGE PITS, INSIDE DIAMETER autoch permeate 52 FT. DEPTH BELOW INLET 8.5 FT.
 ABSORBENT AREA 450⁺ SQ. FT. $3 \times 125 = 375 \text{ min}$

11 1/2
 3
 8 1/2
 53
 8.5
 42 1/2
 26

REMARKS Two children assisted measuring

DATE SYSTEM APPROVED 7/31/74 AS PER INSPECTOR C. B. Stricker