

**HOWARD COUNTY  
PERMIT APPLICATION**

**PERMIT NUMBER**

808000521

Building Address 13,725 Barberrry Way  
Sykesville, MD, 21784

Suite/Apt. #: \_\_\_\_\_ SDP/WP/Petition #: \_\_\_\_\_

Census Tract \_\_\_\_\_ Subdivision \_\_\_\_\_

Section \_\_\_\_\_ Area \_\_\_\_\_ Lot \_\_\_\_\_

Tax Map \_\_\_\_\_ Parcel \_\_\_\_\_ Grid \_\_\_\_\_

Zoning \_\_\_\_\_ Map Coordinates \_\_\_\_\_ Lot size \_\_\_\_\_

Existing Use Single family dwelling  
Proposed Use Same  
Estimated Construction Cost \$ 10,080.-

Description of Work Remove & replace  
existing 12'x12' deck + 4'x4'  
landing w/ stairs

Occupant or Tenant \_\_\_\_\_

Contact Name \_\_\_\_\_

Address \_\_\_\_\_

City \_\_\_\_\_ State \_\_\_\_\_ Zip Code \_\_\_\_\_

Phone \_\_\_\_\_ Fax \_\_\_\_\_

Property Owner's Name Rus + Linda Mundy

Address 13725 Barberrry Way

City Sykesville State MD Zip Code 21784

Home Phone 410-489-7156 Work Phone \_\_\_\_\_

Applicant's Name & Mailing Address, (if other than stated hereon):

Phone \_\_\_\_\_ Fax \_\_\_\_\_

Contractor Company AES Builders

Contact Person Jesse Sleeper

Address 6915 Golden Ring Rd.

City Rosedale State MD Zip Code 21237

License No. 31507

Phone 410 574 4400 Fax 410-574-3380

Engineer or Architect Company AS ABOVE

Contact Person \_\_\_\_\_

Address \_\_\_\_\_

City \_\_\_\_\_ State \_\_\_\_\_ Zip Code \_\_\_\_\_

Phone \_\_\_\_\_ Fax \_\_\_\_\_

**BUILDING DESCRIPTION - COMMERCIAL**

**BUILDING DESCRIPTION - RESIDENTIAL**

Building Characteristics

Utilities

Height: \_\_\_\_\_  
No. of stories: \_\_\_\_\_  
Gross area, sq. ft. per floor: \_\_\_\_\_  
Use group: \_\_\_\_\_  
Construction type:  
 Reinforced Concrete  
 Structural Steel  
 Masonry  
 Wood Frame  
 State Certified Modular

Water Supply:  
 Public  
 Private  
Sewage Disposal:  
 Public  
 Private  
Electric Yes  No   
Gas Yes  No   
Heating System:  
Electric  Oil   
Natural Gas   
Propane Gas   
Sprinkler system: N/A   
 Full  
 Partial  
 Other Suppression  
# of Heads \_\_\_\_\_

Building Characteristics

Utilities

SF Dwelling  SF Townhouse   
Depth \_\_\_\_\_ Width \_\_\_\_\_  
1st floor: \_\_\_\_\_  
2nd floor: \_\_\_\_\_  
Basement: \_\_\_\_\_  
Finished Basement  Unfinished Basement   
Crawl space  Slab on Grade   
No. of Bedrooms \_\_\_\_\_  
Multi-family dwellings:  
No. of efficiency units: \_\_\_\_\_  
No. of 1 BR units: \_\_\_\_\_  
No. of 2 BR units: \_\_\_\_\_  
No. of 3 BR units: \_\_\_\_\_  
Other Structure: \_\_\_\_\_  
Dimensions: \_\_\_\_\_  
Footings: \_\_\_\_\_  
Roof: \_\_\_\_\_  
 State Certified Modular  
 Manufactured Home

Water Supply:  
 Public  
 Private  
Sewage Disposal:  
 Public  
 Private  
Electric Yes  No   
Gas Yes  No   
Heating System:  
Electric  Oil   
Natural Gas   
Propane Gas   
Sprinkler system: N/A   
 NFPA #13D  
 NFPA #13R  
 Other:

THE UNDERSIGNED HEREBY CERTIFIES AND AGREES AS FOLLOWS: (1) THAT HE/SHE IS AUTHORIZED TO MAKE THIS APPLICATION; (2) THAT THE INFORMATION IS CORRECT; (3) THAT HE/SHE WILL COMPLY WITH ALL REGULATIONS OF HOWARD COUNTY WHICH ARE APPLICABLE THERETO; (4) THAT HE/SHE WILL PERFORM NO WORK ON THE ABOVE REFERENCED PROPERTY NOT SPECIFICALLY DESCRIBED IN THIS APPLICATION; (5) THAT HE/SHE GRANTS COUNTY OFFICIALS THE RIGHT TO ENTER ONTO THIS PROPERTY FOR THE PURPOSE OF INSPECTING THE WORK PERMITTED AND POSTING NOTICES.

Jesse Sleeper  
Applicant's Signature  
Manager AES Builders  
Title/Company

Jesse Sleeper  
Print Name  
3-5-08  
Date

Checks payable to: **DIRECTOR OF FINANCE OF HOWARD COUNTY**  
\*\* PLEASE WRITE NEATLY AND LEGIBLY. \*\*  
- FOR OFFICE USE ONLY -

AGENCY	DATE	SIGNATURE APPROVAL
Land Development, DPZ		
State Highways		
Building Official		
Dev. Engineering, DPZ		
Health	<u>2-5-08</u>	<u>[Signature]</u>
Fire Protection		

Is Sediment Control approval required prior to issuance?  
YES  NO

**DPZ SETBACK INFORMATION**  
Front: \_\_\_\_\_  
Rear: \_\_\_\_\_  
Side: \_\_\_\_\_  
Side St.: \_\_\_\_\_  
All minimum setbacks met?  
YES  NO   
Is Entrance Permit required?  
YES  NO   
Historic District?  
YES  NO   
Lot Coverage for NewTown Zone \_\_\_\_\_  
SDP/Red-line approval date \_\_\_\_\_

**PROPERTY ID#:** \_\_\_\_\_  
Filing fee \$ \_\_\_\_\_  
Permit fee \$ \_\_\_\_\_  
Excise tax \$ \_\_\_\_\_  
Add'l per. fee \$ \_\_\_\_\_  
TOTAL FEES \$ \_\_\_\_\_  
Sub-total paid \$ \_\_\_\_\_  
Balance due \$ \_\_\_\_\_  
Check # 6751  
Validation # \_\_\_\_\_  
Accepted by \_\_\_\_\_

CONTINGENCY CONSTRUCTION START:   
ONE STOP SHOP:

Distribution of Copies- White: Building Official Green: LDD, DPZ Yellow: DED, DPZ Pink: Health Gold: SHA

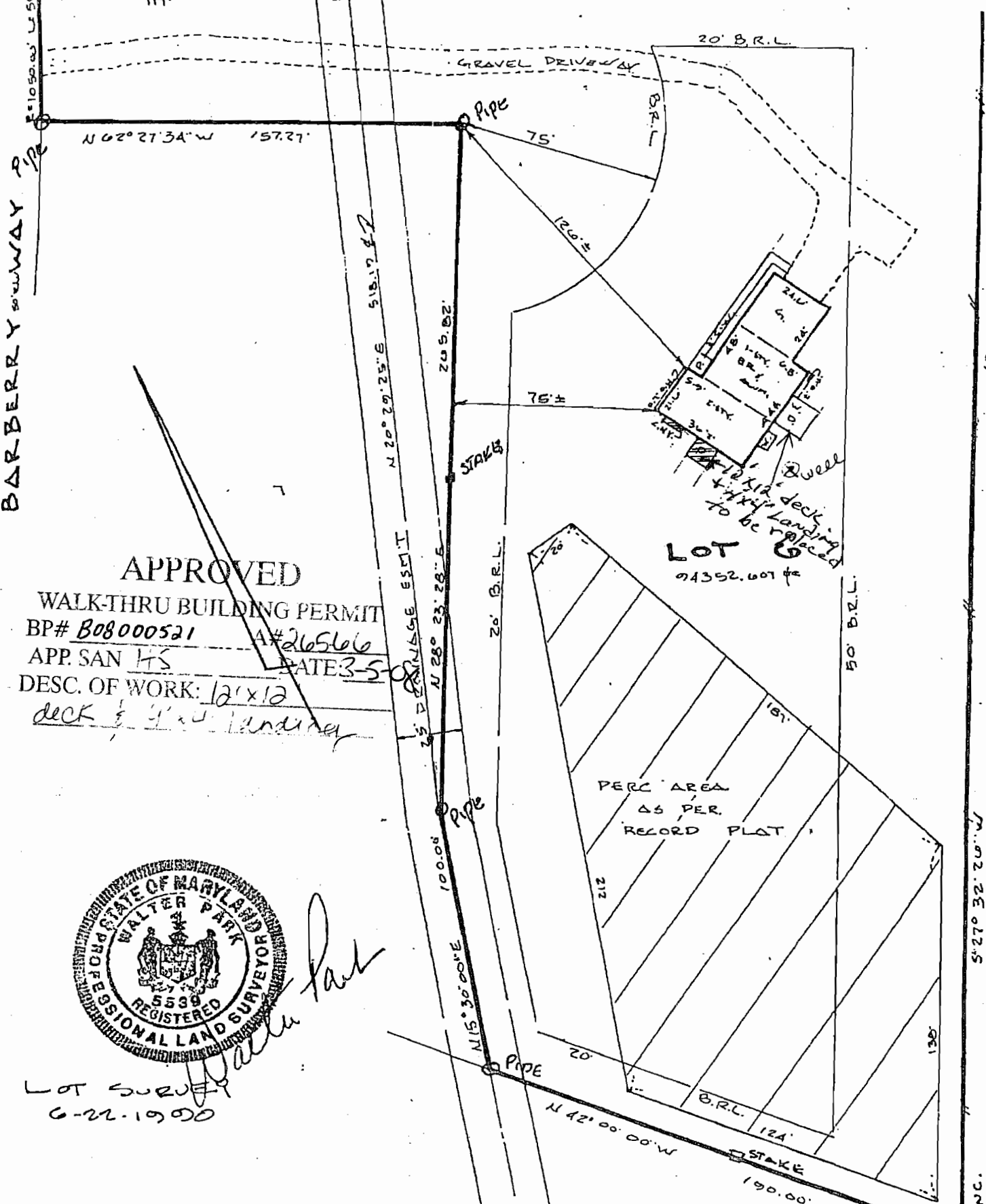

APPROVED

WALK-THRU BUILDING PERMIT  
 BP# B08000521 A# 26566  
 APP. SAN HS DATE 3-5  
 DESC. OF WORK: 12' x 12'  
 deck & 4' x 4' landing



*Walter Park*

LOT SURVEY  
 6-22-1990

LOCATION SURVEY PLAT  
 SUBJECT PROPERTY NOT LOCATED IN A FLOOD PLAIN AREA UNLESS OTHERWISE NOTED

CERTIFICATION SEAL SCALE 1" = 50' DATE 6/16/1990

This is to certify that I have surveyed  
 the property known as: 13725  
 BARBERRY WAY



LAND DESIGN ENGINEERING, INC.  
 SUITE 210 10620 GUILFORD ROAD