

LAYOUT 4/9/03 11 AM INSP 4 _____
 INSP 2 4/15/03 11 AM INSP 5 _____
 INSP 3 _____ INSP 6 _____

04-366 840

ISSUE DATE: 4/2/03
 APPROVAL DATE: 4/15/03

**PERMIT
INDEXED**

P 518604
 A 59898-A

**ON-SITE SEWAGE DISPOSAL SYSTEM
 HOWARD COUNTY HEALTH DEPARTMENT
 BUREAU OF ENVIRONMENTAL HEALTH**

Fogles Septic Clean, Inc IS PERMITTED TO INSTALL ALTER
 ADDRESS: 580 Obrecht Road, Sykesville PHONE NUMBER: 410-795-5670
 SUBDIVISION: McCann Property LOT NUMBER: 2
 ADDRESS: 14705 McCann Farm Road PROPERTY OWNER: Pulte Homes, Inc
 SEPTIC TANK CAPACITY (GALLONS): 1250 OUTLET BAFFLE FILTER REQUIRED
 PUMP CHAMBER CAPACITY (GALLONS): N/A COMPARTMENTED TANK REQUIRED
 NUMBER OF BEDROOMS: 4
 SQUARE FEET PER BEDROOM: 210
 LINEAR FEET OF TRENCH REQUIRED: 240

TRENCHES:	Trench to be 2.0 feet wide. Inlet 3.5 feet below original grade. Bottom maximum depth 7.0 feet below original grade. Effective area begins at 3.0 feet below original grade. 3.5 feet of stone below distribution pipe.
LOCATION:	Place the distribution box approximately midway between the two highest easement stakes (as shown on the building permit plan). Run trenches on contour in both directions.
NOTES:	

PLANS APPROVED: Brian Baker OK SRK 4/2/03 DATE: 12/11/2002

- NOTE: PERMIT VOID AFTER 2 YEARS
- NOTE: CONTRACTOR RESPONSIBLE FOR SCHEDULING A PRE-CONSTRUCTION INSPECTION FOR ALL INSTALLATIONS
- NOTE: WATERTIGHT SEPTIC TANKS REQUIRED
- NOTE: ALL PARTS OF SEPTIC SYSTEM SHALL BE 100 FEET FROM ANY WATER WELL
- NOTE: MANHOLE RISERS REQUIRED ON ALL SEPTIC TANKS AND PUMP CHAMBERS UNLESS SPECIFICALLY AUTHORIZED

**NEITHER THE HOWARD COUNTY COUNCIL NOR THE HEALTH DEPARTMENT IS
 RESPONSIBLE FOR THE SUCCESSFUL OPERATION OF ANY SYSTEM
 PERMITTEE RESPONSIBLE FOR OBTAINING FINAL APPROVAL ON THIS PERMIT
 CALL 410-313-2640 FOR INSPECTION OF SEPTIC SYSTEM**

**BUILDING PERMIT SIGNED
 AND RETURNED**

2/24/2003 B00140401 U.G. PROPANE TANK

A59898-A

NOT TO SCALE

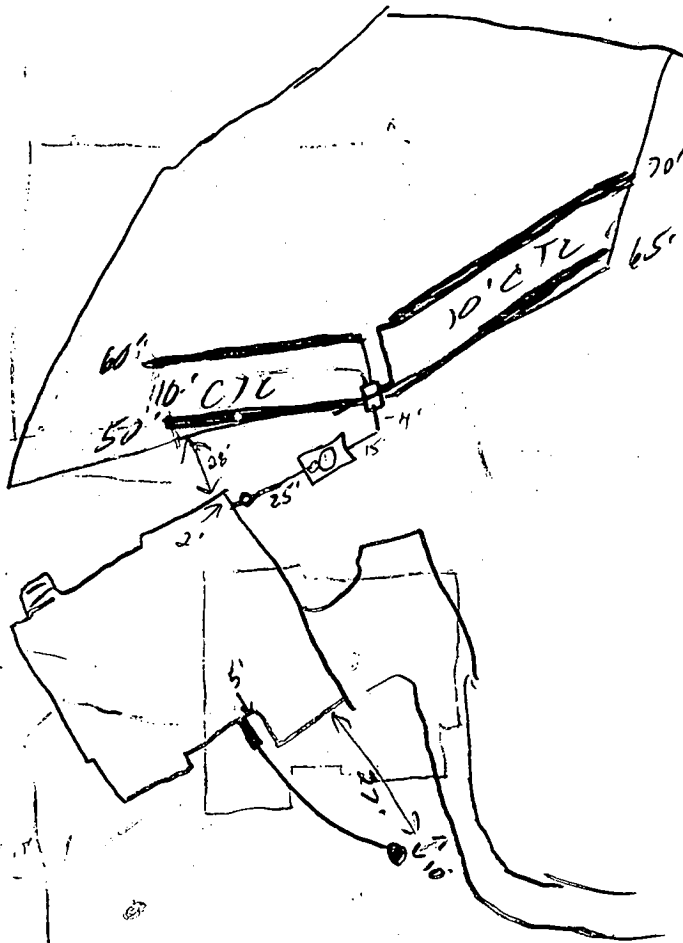

TRENCH/DRAINFIELD DATA		
WIDTH	INLET	BOTTOM
2	3.5	7
NUMBER OF TRENCHES 4		
TOTAL LENGTH 210'		
ABSORPTION AREA 235 #		
DISTRIBUTION BOX LEVEL <input checked="" type="checkbox"/>		
DISTRIBUTION BOX BAFFLE <input checked="" type="checkbox"/>		
DISTRIBUTION BOX PORT <input checked="" type="checkbox"/>		

SEPTIC TANK DATA	
SEPTIC TANK 1 LEVEL	<input checked="" type="checkbox"/>
CAPACITY	1250 GAL
SEAM LOC	Top
TANK LID DEPTH	1'
BAFFLES	<input checked="" type="checkbox"/>
BAFFLE FILTER	<input checked="" type="checkbox"/>
MANHOLE LOC	Center
6" PORT LOC	Front
WATERTIGHT TEST	<input checked="" type="checkbox"/>
SEPTIC TANK 2 LEVEL	<input type="checkbox"/>
CAPACITY	_____ GAL
SEAM LOC	_____
TANK LID DEPTH	_____
BAFFLES	<input checked="" type="checkbox"/>
BAFFLE FILTER	<input checked="" type="checkbox"/>
MANHOLE LOC	_____
6" PORT LOC	_____
WATERTIGHT TEST	<input type="checkbox"/>

McLann Farm

ROAD

PRE-CONSTRUCTION 4/9/03 Topo Per plan. SDA STAKED. LAY TRENCHES PER PLAN (RN) (EA)

INSTALLATION 4/15/03 OK to cover all work (SU)

FINAL INSPECTOR *[Signature]*

DATE OF APPROVAL 4/15/03

BUILDING PERMIT SIGNED

DATE OF APPROVAL 4/15/03

GENERAL NOTES:

- 1) THIS LOCATION DRAWING IS PREPARED FOR THE BENEFIT OF THE CLIENT SIGNING THE HOUSE LOCATION SURVEY APPROVAL FORM INsofar AS IT IS REQUIRED BY A LENDER OR TITLE INSURANCE COMPANY OR ITS AGENTS IN CONNECTION WITH THE COMTEMPLATED TRANSFER, FINANCING OR REFINANCING OF THE PROPERTY SHOWN HEREON. UNLESS INDICATED AS BEING A BOUNDARY SURVEY, THIS LOCATION DRAWING IS NOT INTENDED FOR USE IN THE ESTABLISHMENT OF PROPERTY LINES AND IS NOT TO BE RELIED UPON FOR THE ESTABLISHMENT OR LOCATIONS OF FENCES, GARAGES, BUILDINGS OR OTHER EXISTING OR FUTURE IMPROVEMENTS. AS A RESULT, THIS LOCATION DRAWING DOES NOT PROVIDE FOR ACCURATE IDENTIFICATION OF PROPERTY LINES, BUT SUCH IDENTIFICATION MAY NOT BE REQUIRED FOR THE TRANSFER OF TITLE OR SECURING FINANCING FOR RE-FINANCING.
- 2) SUBJECT PROPERTY IS SHOWN IN ZONE C ON THE NATIONAL FLOOD INSURANCE PROGRAM FLOOD INSURANCE RATE MAP OF HOWARD COUNTY, MARYLAND, COMMUNITY PANEL No. 2400440008 BEFFECTIVE DEC. 4, 1986.
- 3) THE OFFSETS FROM BUILDING LINE TO PROPERTY LINE AS SHOWN ON THE PLAT HEREON ARE TO AN ACCURACY OF PLUS OR MINUS 1' (±)
- 4) NO TITLE REPORT FURNISHED. SUBJECT TO ALL EASEMENTS, RIGHTS OF WAY AND CONDITIONS OF RECORD.

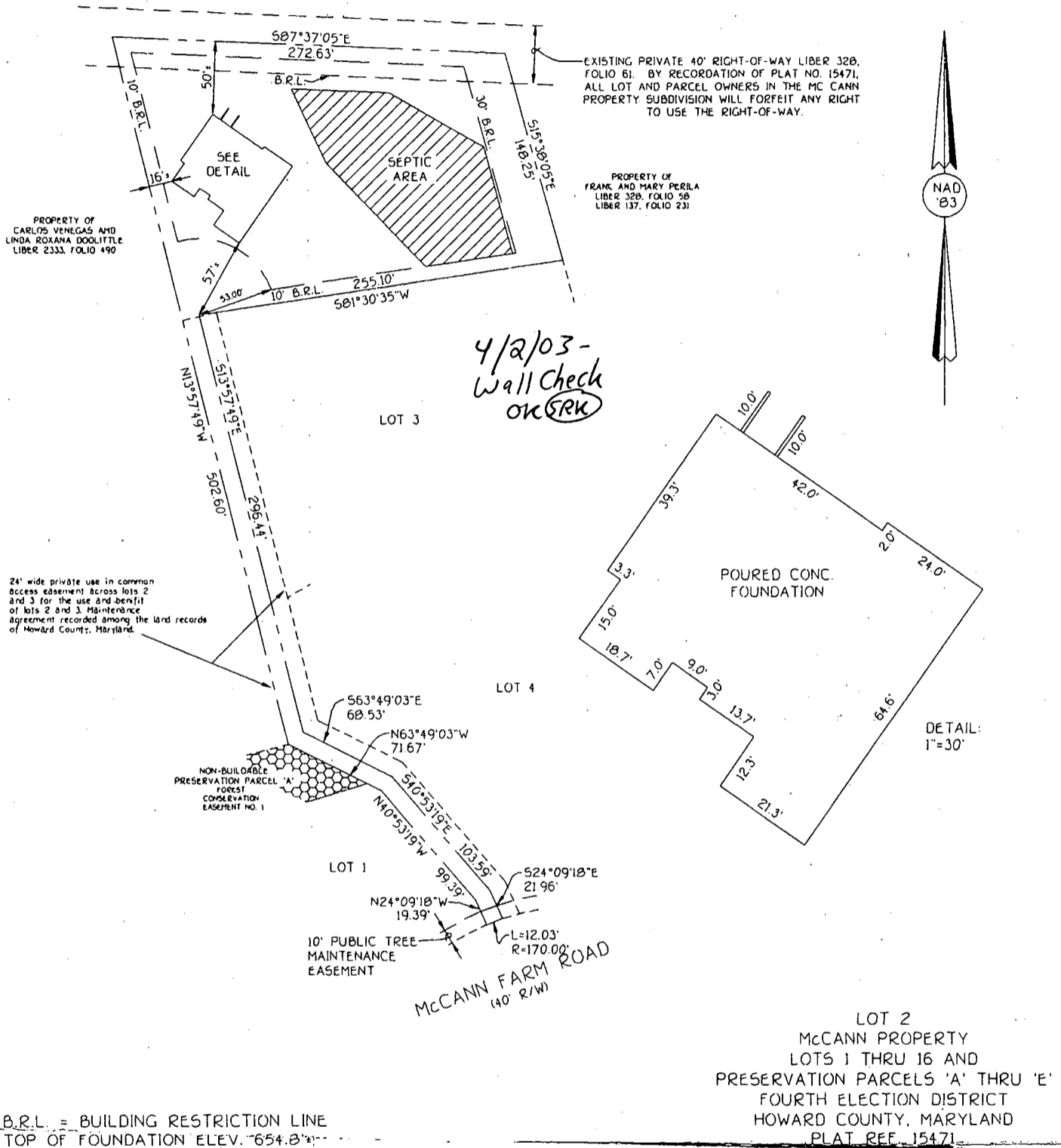

FISHER, COLLINS & CARTER, INC.
CIVIL ENGINEERING CONSULTANTS & LAND SURVEYORS
CENTENNIAL SQUARE OFFICE PARK - 10272 BALTIMORE NATIONAL PIKE
ELLICOTT CITY, MARYLAND 21042
(410) 461 - 2855



PROFESSIONAL LAND SURVEYOR DATE
REG. 502

HOUSE LOCATION DRAWING

FOUNDATION LOCATION: 3/7/03
FINAL LOCATION: _____
BOUNDARY SURVEY: _____

SCALE: 1"=100'
DATE: 3/11/03
DRAWN BY: A.K.O.
CHECKED BY: S.R.P.
PROJECT No.: 61769

Approved Septic System Plan Howard County Health Department

EXISTING PER
LIBER 320, P
THIS PLAT. A
IN THE MCA
FORFEIT ANY

LOT 2
51,640.72 Sq. Ft.

Brian Fisher
Signature

12/11/02
Date

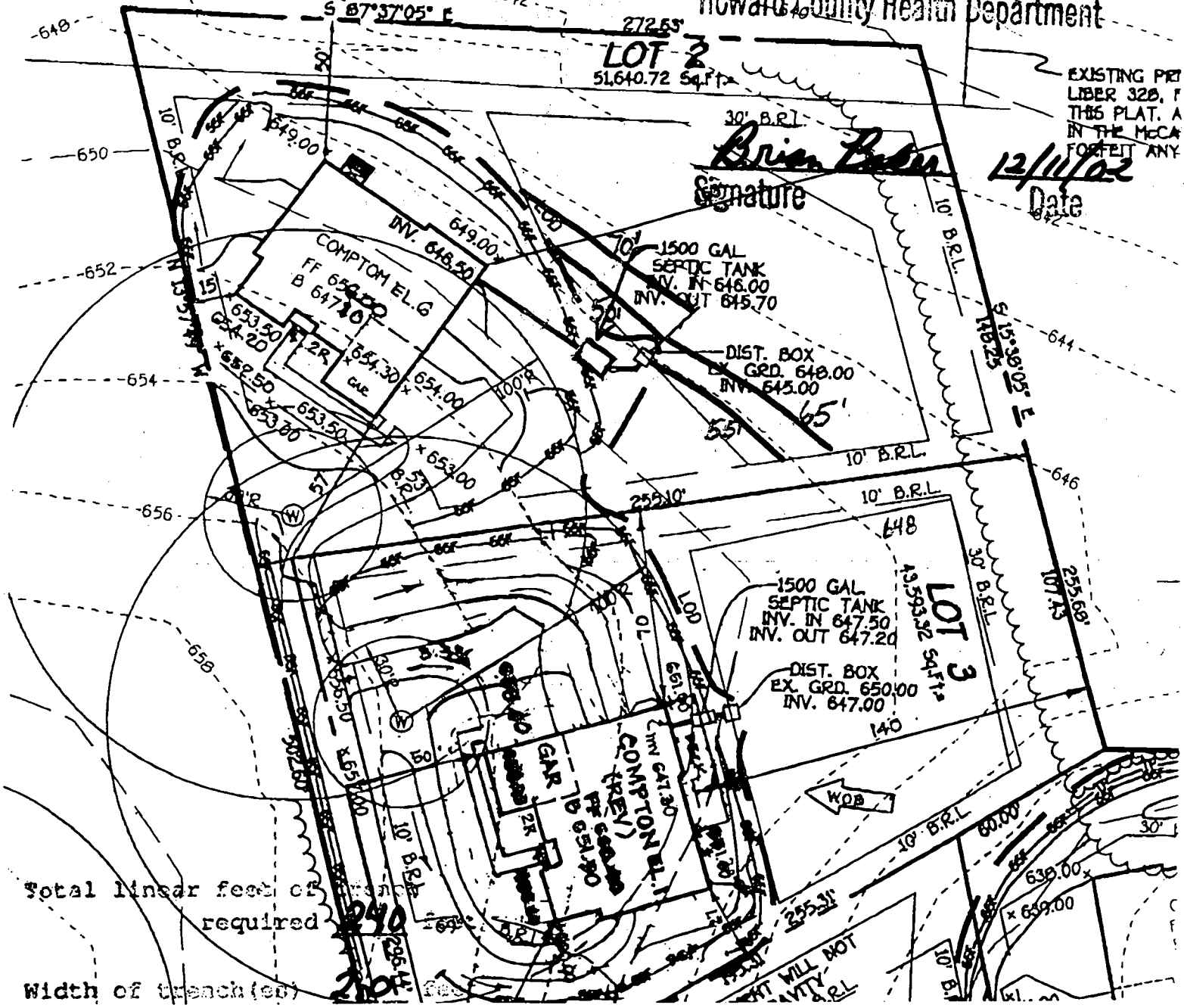

Total linear feet of trench required **240**

Width of trench(es) **24\"**

Depth of trench(es) **7.0** feet

Depth of stone required below distribution pipe **3.5**

4705 McCann Farm Road
Lot 2

HOWARD COUNTY HEALTH DEPARTMENT
BUREAU OF ENVIRONMENTAL HEALTH
WATER AND SEWERAGE PROGRAM
TEL: (410)313-2640 FAX: (410)313-2648

Information Form for the Installation of the Well Pump, Pitless Adapter, and Supply Piping

NOTE: The installer is responsible for requesting an inspection prior to 9 am on the day of the desired inspection. No work is to be covered until approved by the Health Department. All installations must comply with the National Standard Plumbing Code (NSPC, as amended locally) and COMAR 26.04.04 (MD Well Construction Regulations). Submission of a complete form is required prior to Use and Occupancy approval.

Company Name: Fogles Well Drilling Telephone #: 410-795-5670
Address: 580 Obercht Rd
Slykesville, Md 21784

(Must circle one) Licensed Plumber Licensed Well Driller Licensed Well Pump Installer
License # and name of individual responsible for the field installation:

Name (Print): Allen Compton License# MSD 009

*A licensed individual must perform the actual installation. Apprentices must be under the direct supervision of a licensed journeyman or master plumber, pump installer or well driller. Licenses may be subjected to field verification.

Name of Property Owner: Pulle Homes Telephone #: _____
Subdivision: McLann Estates Lot #: 2 Well Tag #: HO-94-3332
Site Address: 14705 McLann Farm Rd

Submersible Pump Data Pitless Adapter Well Cap and Electric Conduit
Make: Goulds Make: Campbell Two piece watertight cap: yes
Model #: 75B05 Model#: N/A Screened, vented well cap: yes
Pump Capacity 2 GPM Depth: 36 (36" min) Cap secured to casing: yes
Well Yield: 3.5 GPM NSF approved: yes Conduit min 18" B.G.: yes
Depth of well encountered at time of pump installation: 180 (feet) Conduit secured to well cap: yes
If pump capacity exceeds well yield, a low water cut off switch is required by NSPC 1990 Section 17.8.4.
Torque arrestors or Cable guards are required - Must circle one
Safety rope, if used, attached to inside of well casing with eye bolt N/A

Piping to house House Connection
Type: 1" Black Plastic PVC sleeved to undisturbed soil at wall penetration: yes
PSI: 160 (160 psi min) Approximate length of sleeve: 5
Depth of supply line: 42 (36" min) Sleeve caulked and sealed properly: yes

The water supply line is required to be at least ten feet from the septic tank, pump chamber, sewage piping, distribution box, drainfields, and sewage reserve area. If this cannot be accomplished, contact this office for approval prior to installation.

Signature of Company representative responsible for installation: _____ date: 5-28-03

For Health Department Use Only - Not to be completed by Installer

Date Insp. Requested: 4/24/03 Date Insp. Approved: 4/25/03 (50) SRK
Inspection Data: Pitless adapter and water supply line at least 36" below grade ✓
Two piece cap installed and attached to casing securely ✓
Elec. conduit extends at least 18" below grade/attached to cap properly ✓
Safety rope installed inside of well casing ✓
Correct well tag attached properly and casing 8" above finished grade ✓
Water supply line sleeved adequately at house connection ✓
Adequate grout observed below pitless adapter ✓

C1 14423 SEQUENCE NO. (MDE USE ONLY)

STATE OF MARYLAND WELL COMPLETION REPORT FILL IN THIS FORM COMPLETELY PLEASE TYPE

THIS REPORT MUST BE SUBMITTED WITHIN 45 DAYS AFTER WELL IS COMPLETED.

COUNTY NUMBER 13 A39878

(THIS NUMBER IS TO BE PUNCHED IN COLS. 3-6 ON ALL CARDS)

ST/CO USE ONLY DATE RECEIVED MM DD YY

DATE WELL COMPLETED MM DD YY

Depth of Well 22 180 26 (TO NEAREST FOOT)

PERMIT NO. FROM "PERMIT TO DRILL WELL" HO-94-3332

OWNER FISHER - Collins - Carter STREET OR RFD McCann Farm Rd TOWN Woodbine SUBDIVISION McCann Property SECTION LOT 2

WELL LOG Not required for driven wells

STATE THE KIND OF FORMATIONS PENETRATED, THEIR COLOR, DEPTH, THICKNESS AND IF WATER BEARING

Table with columns: DESCRIPTION, FEET (FROM, TO), check if water bearing. Rows include Top Soil, Brown Shale, Brown Slate, Blue Slate, Brown Slate, Blue Slate.

GROUTING RECORD

WELL HAS BEEN GROUTED (Y) (N) TYPE OF GROUTING MATERIAL (C) (B) NO. OF BAGS 19 NO. OF POUNDS 1580

CASING RECORD (S) (C) (P) (O) STEEL CONCRETE PLASTIC OTHER

MAIN CASING TYPE PL Nominal diameter 6 Total depth 62

OTHER CASING (if used) diameter depth

SCREEN RECORD (S) (B) (H) (P) (O) STEEL BRASS BRONZE PLASTIC OPEN HOLE OTHER

NUMBER OF UNSUCCESSFUL WELLS: 0

WELL HYDROFRACTURED (Y) (N)

CIRCLE APPROPRIATE LETTER A WELL WAS ABANDONED AND SEALED WHEN THIS WELL WAS COMPLETED

I HEREBY CERTIFY THAT THIS WELL HAS BEEN CONSTRUCTED IN ACCORDANCE WITH COMAR 26.04.04 "WELL CONSTRUCTION"

DRILLERS LIO. NO. 1 M S DILLZ DRILLERS SIGNATURE

LIC. NO. 1 D

SITE SUPERVISOR (sign. of driller or journeyman responsible for sitework if different from permittee)

C2 DEPTH (nearest ft.) 1 HO 60 180

E A C H S C R E N 8 9 11 15 17 21 23 24 26 30 32 36 38 39 41 45 47 51

SLOT SIZE 1 2 3 DIAMETER OF SCREEN (NEAREST INCH) 56 60

GRAVEL PACK IF WELL DRILLED WAS FLOWING WELL INSERT F IN BOX 68

MDE USE ONLY (NOT TO BE FILLED IN BY DRILLER) T (E.R.O.S.) W Q 70 72 74 75 76 TELESCOPE LOG OTHER DATA CASING INDICATOR

C3 PUMPING TEST

HOURS PUMPED (nearest hour) 3 8.5 PUMPING RATE (gal. per min.) 8.5 METHOD USED TO MEASURE PUMPING RATE Bucket WATER LEVEL (distance from land surface) BEFORE PUMPING 58 WHEN PUMPING 65 TYPE OF PUMP USED (for test) S submersible

PUMP INSTALLED

DRILLER INSTALLED PUMP YES NO IF DRILLER INSTALLS PUMP, THIS SECTION MUST BE COMPLETED FOR ALL WELLS. TYPE OF PUMP INSTALLED PLACE (A,C,J,P,R,S,T,O) IN BOX 29. CAPACITY: GALLONS PER MINUTE (to nearest gallon) 31 35 PUMP HORSE POWER 37 41 PUMP COLUMN LENGTH (nearest ft.) 43 47 CASING HEIGHT (circle appropriate box and enter casing height) (+) above (-) below LAND SURFACE 2 (nearest foot)

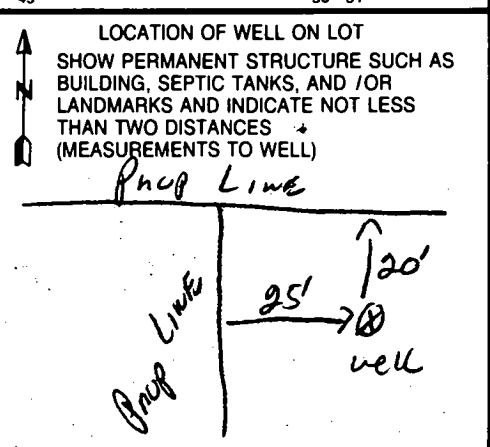

FIELD DATA SHEET
HOWARD COUNTY WELL YIELD TEST

Well Permit No. HO - 94-3332
 Location of property (road) McCann Farm Rd
 Subdivision McCann Property Lot 2 Block _____ Plat _____ Sec. _____
 Well Driller Ralph Mayne Owner Fisher, Collins + Carter
 Depth of well 180
 Distance of measuring point (M.P.) above ground 2 ft
 Static water level (S.W.L.) below M.P. 68 ft

I. High rate pumping -- reservoir drawdown

Time pump started 8:30 Pumping rate 106 gpm
 Total time 15 min to reach pumping water level 65 ft. below M.P.

II. Recovery pump test data - observations to be recorded every 15 minutes

TIME (in 15 minute intervals)	WATER LEVEL below M.P.	PUMPING RATE time to fill 1 gallon bucket	FLOW METER READING (if used)	CALCULATED FLOW (gallons per minute)
8:30	58 ft	6 Sec		10 GPM
"			Test Started	
8:45	65 ft	7 Sec		8.5 GPM
9:00	65 ft	7 Sec		8.5 GPM
9:15	65 ft	7 Sec		8.5 GPM
9:30	65 "	7 "		8.5 "
9:45	65 "	7 "		8.5 "
10:00	65 "	7 "		8.5 "
10:15	65 ft	7 Sec		8.5 GPM
10:30	65 ft	7 Sec		8.5 GPM
10:45	65 ft	7 Sec		8.5 GPM
11:00	65 "	7 "		8.5 "
11:15	65 "	7 "		8.5 "
11:30	65 ft	7 "		8.5 GPM
11:45	65 ft	7 Sec		8.5 GPM

B 1 8936 SEQUENCE NO. (MDE USE ONLY) STATE OF MARYLAND PERMIT TO DRILL WELL STATE PERMIT NUMBER HO-94-3332
 516474 please print or type fill in this form completely

Date Received (APA) 01 28 02 OWNER INFORMATION
 8 MM DD YY 13
Fisher-Collins-Carter Inc
 15 Last Name Owner First Name 34
10272 BALT NATIONAL PIKE
 36 Street or RFD 55
ELLICOTT City MD, 21042
 57 Town 70 State 72 Zip 76

B 3 LOCATION OF WELL
Howard
 8 COUNTY 21
MCCANN Prop.
 23 SUBDIVISION 42
 SECTION 44 46 LOT 2 48 50
COOKSVILLE
 52 NEAREST TOWN 71
 MILES FROM TOWN (enter 0 if in town) I M I
 73 76 77 78

DRILLER INFORMATION
RALPH E. MAYNE M S D 117
 76 License No. 81
Ralph E. Mayne Well Drilling
 Firm Name
17024 Handy Rd Mt Airy MD, 21771
 Address
Ralph E. Mayne 1-24-02
 Signature Date

B 4 DIRECTION OF WELL FROM TOWN (CIRCLE BOX)

 ON WHICH SIDE OF ROAD (CIRCLE APPROPRIATE BOX)
 NORTH WEST EAST SOUTH
MCCANN FARM RD.
 11 NEAR WHAT ROAD 30
 34 450 37 DISTANCE FROM ROAD ft
 ENTER FT OR MI 38 39
 TAX MAP: 8 BLK: 16 PARCEL 78

B 2 WELL INFORMATION
 APPROX. PUMPING RATE 5
 (GAL. PER MIN.) 8 12
 AVERAGE DAILY QUANTITY NEEDED 500
 (GAL PER DAY) 14 20

USE FOR WATER (CIRCLE APPROPRIATE BOX)
 DOMESTIC POTABLE SUPPLY & RESIDENTIAL IRRIGATION
 FARMING (LIVESTOCK WATERING & AGRICULTURAL IRRIGATION)
 INDUSTRIAL, COMMERCIAL, DEWATERING
 PUBLIC WATER SUPPLY WELL
 TEST, OBSERVATION, MONITORING
 GEO-THERMAL

NOT TO BE FILLED IN BY DRILLER HEALTH DEPARTMENT APPROVAL
Howard 13 A59898
 COUNTY NAME COUNTY NO.
 STATE SIGNATURE _____ INSERT S →
 DATE ISSUED 2-14-02 Kare Goedeking 2-14-03
 43 MM DD YY 48 CO-SIGNATURE EXP. DATE
 NORTH GRID 546 000 EAST GRID 792 000
 50 55 57 63

APPROXIMATE DEPTH OF WELL 150 FEET
 24 28

APPROXIMATE DIAMETER OF WELL 6" NEAREST INCH

METHOD OF DRILLING (circle one)
 BORED (or Augered) JETTED Jetted & DRIVEN
 AIR-ROTary AIR-PERCussion ROTARY (Hydraulic Rotary)
 CABLE REVERSE-ROTary DRIVE-POINT
 other _____

REPLACEMENT OR DEEPEMED WELLS (CIRCLE APPROPRIATE BOX)
 THIS WELL WILL NOT REPLACE AN EXISTING WELL
 THIS WELL WILL REPLACE A WELL THAT WILL BE ABANDONED AND SEALED
 THIS WELL WILL REPLACE A WELL THAT WILL BE USED AS A STANDBY-CONTACT LOCAL APPROVING AUTHORITY FOR POLICY ON STANDBY WELLS
 THIS WELL WILL DEEPEM AN EXISTING WELL
 PERMIT NUMBER OF WELL TO BE REPLACED OR DEEPEMED (IF AVAILABLE) 41 _____ 52

Not to be filled in by driller (MDE OR COUNTY USE ONLY)
 APPROP. PERMIT NUMBER HO 2002G001
 PERMIT No. HO-94-3332
 70 71 72 73 74 75 76 77 78 79

SHOW MAJOR FEATURES OF BOX & LOCATE WELL WITH AN X
 SOURCES OF DRILLING WATER
 1. well
 2. (X)
 3. (X)
 WRITE THE BOX NUMBER FROM THE MAP HERE
N = 55046
E = 7902
 000 000

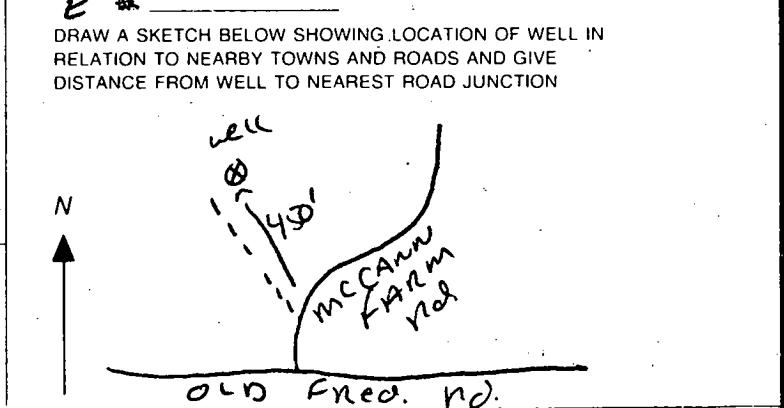

59898
COUNTY #

LOT 4 (3)

SOIL PROFILE
4-261 / 4-260

0' topsoil
1' org red brn cl lm
5' pale red brn + D pale org brn si lm
12' 25% R_x frag

0' 4-1
1' topsoil
3' red brn cl lm
12' pale org pk tan si lm
25% R_x frag

0' 4-258
1' topsoil
5' org brn cl lm
11.5' pale org tan si lm
25-30% R_x frag

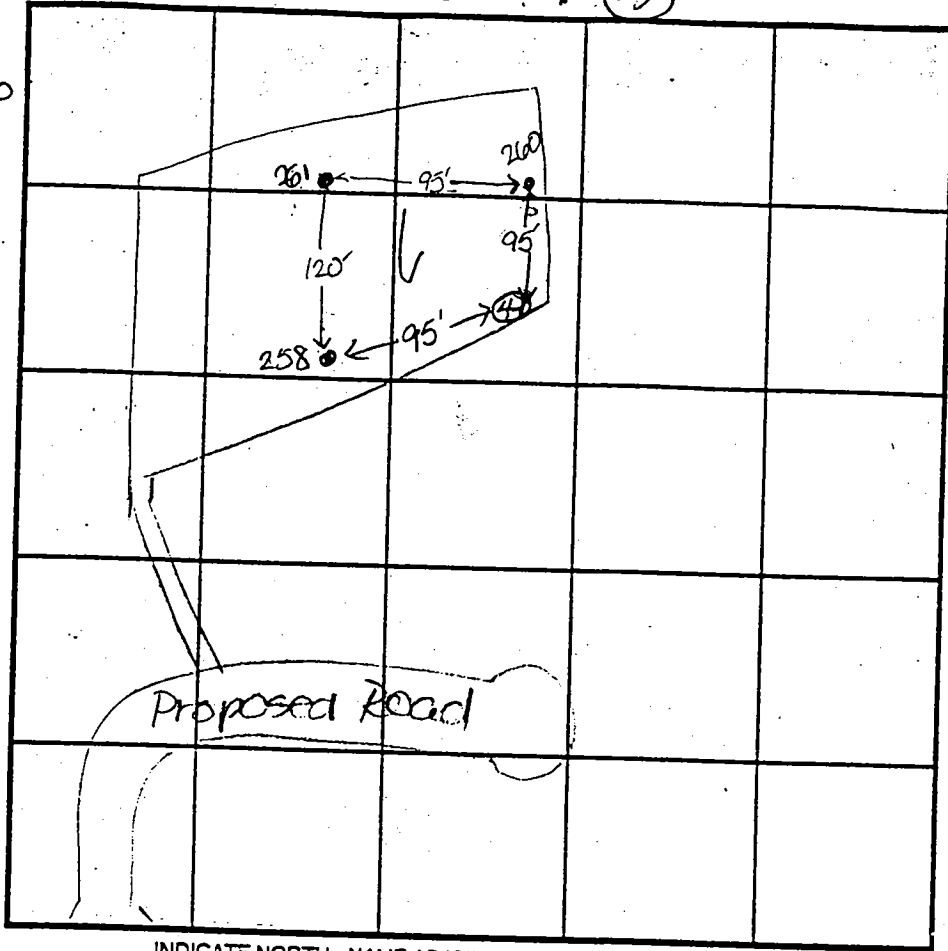

INDICATE NORTH - NAME ADJOINING ROADWAY AS BASE LINE
Old Frederick Road

DATE	TEST NO.	DEPTH	PRE-WET		TEST - 1" DROP		TIME
			START	STOP	START	STOP	
4-02-98	4-261	4'8" S	10:30	10:30			OK release
		8.0' M	10:31	10:36	10:36	10:43	7
		12.0' D	visual				OK
	4-260	12.0' D	visual				OK
	4-1	3.5' S	11:06	11:09	11:09	11:12	3
		12.0' D	visual				OK
	4-258	11.5' D	visual				OK

REMARKS _____
 TYPE OF SOIL _____
 TESTED BY D. Sre ALSO PRESENT D. Ketterman Jr.
D. Carter
 TRENCH DESIGN DATA: AVERAGE PERCOLATION TIME _____ TRENCH WIDTH _____
 INLET DEPTH _____ MAXIMUM BOTTOM DEPTH _____ SQ. FT/BEDROOM _____

- LOT 2 -

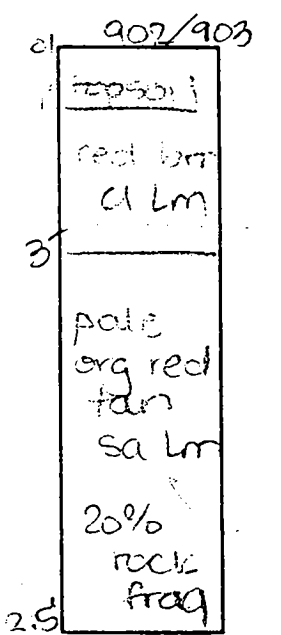
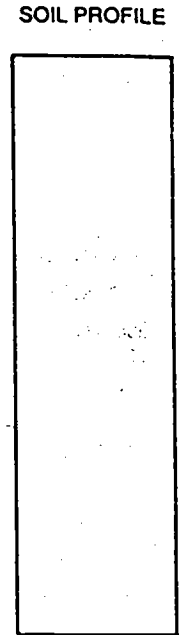
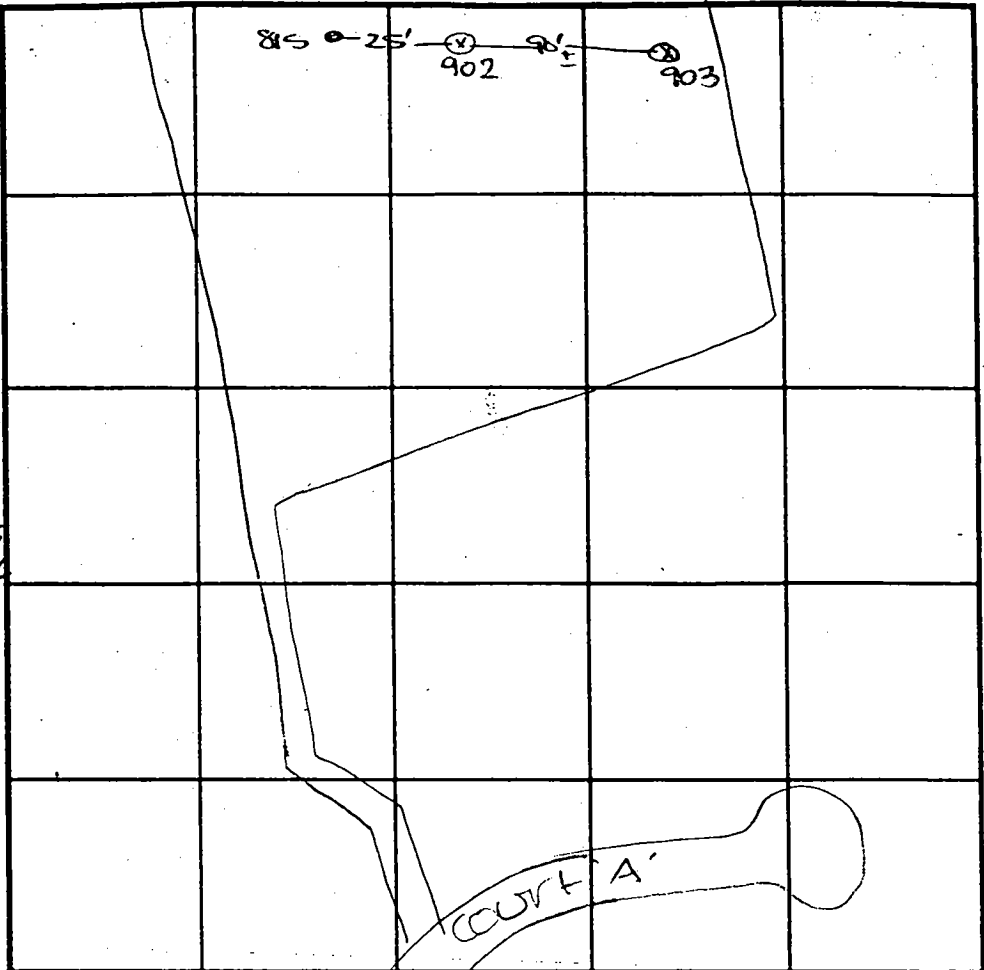
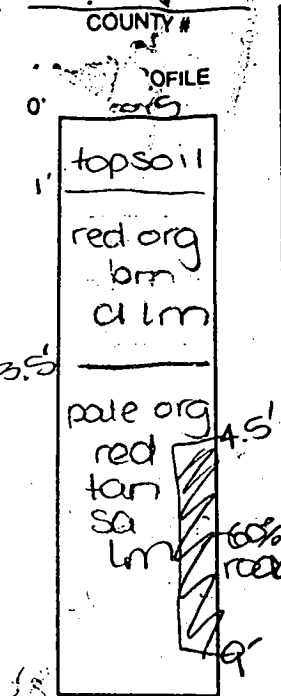

INDICATE NORTH - NAME ADJOINING ROADWAY AS BASE LINE.

DATE	TEST NO.	DEPTH	PRE-WET		TEST - 1" DROP		TIME
			START	STOP	START	STOP	
4-14-00	815	1.0'S	10:45	10:47	10:47	10:49	2
		10'8" D	Visual	- See	profile		FAIL
	902	3.0'S	12:18	12:19.2	12:19.2	12:22	3
		12.5'D	Visual	- See	profile		OK
	903	4.5'S	12:24.2	12:28	12:28	12:31	3
		12.0'D	Visual	- see	profile		OK

REMARKS only holes 815 started by engineer
 TYPE OF SOIL _____
 TESTED BY DKS ALSO PRESENT Mr. Carter
 TRENCH DESIGN DATA: AVERAGE PERCOLATION TIME _____ TRENCH WIDTH _____
 INLET DEPTH _____ MAXIMUM BOTTOM DEPTH _____ SQ. FT/BEDROOM _____

59898

COUNTY #

LOT 3 2

SOIL PROFILE

3-262/3-264

top soil
red org
brn
Cl lm

pale org
brn
Si lm

uv
25%
RL
frog

SOIL PROFILE

Empty vertical box for soil profile notes.

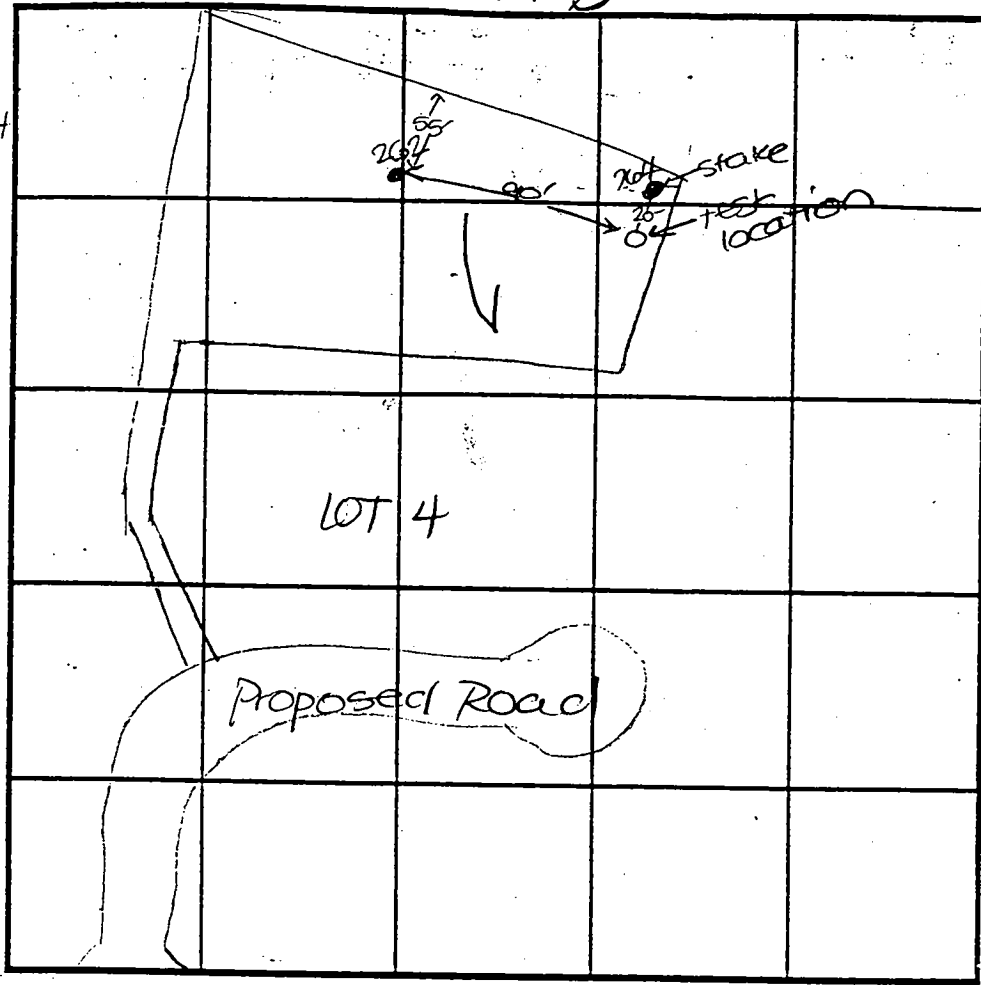

INDICATE NORTH - NAME ADJOINING ROADWAY AS BASE LINE.
Old Frederick Road

DATE	TEST NO.	DEPTH	PRE-WET		TEST - 1" DROP		TIME
			START	STOP	START	STOP	
4-22-98	3-262	4' 4" S	10:38	10:39	10:39	10:42	3
		12.0' D	Visual				OK
	3-264	4.5' S	10:44	10:46	10:46	10:49	3
		12.5' D	Visual				OK

REMARKS Lot 2 parcel #78

TYPE OF SOIL _____

TESTED BY D. Sae ALSO PRESENT O. Ketterman Jr & Sr
P. Carter

TRENCH DESIGN DATA: AVERAGE PERCOLATION TIME _____ TRENCH WIDTH _____

INLET DEPTH _____ MAXIMUM BOTTOM DEPTH _____ SQ. FT./BEDROOM _____

815
F/ROCK

LOT 2
53,288 Sq.Ft.±
47,500 Sq.Ft.± w/o
PIPESTEM AREA

9040
#3-262 (good)

9041
#3-264 (good)

Existing
Barn

Signed Per Cont
8/1/00

Staked
By Lic Surveyor
(K6)

10,900 sq. ft. *

S 15° 36' 05" E 255.66'

254.19'

9039
#4-261 (good)

9042
#4-260 (good)

N 13° 57' 19" W 502.60'

10,100 sq. ft. *

9043
#4-261 (good)

LOT 3
41,907 Sq.Ft.±

9038
#4-258 (good)

LOT 5
43,757 Sq.Ft.±

816
5009 (good)

818
5002 (good)

5003 (good)

9044
#6-255 (good)

G/B2

195.31'

310.89'

204.69'

10,075 sq.

10,000 sq.

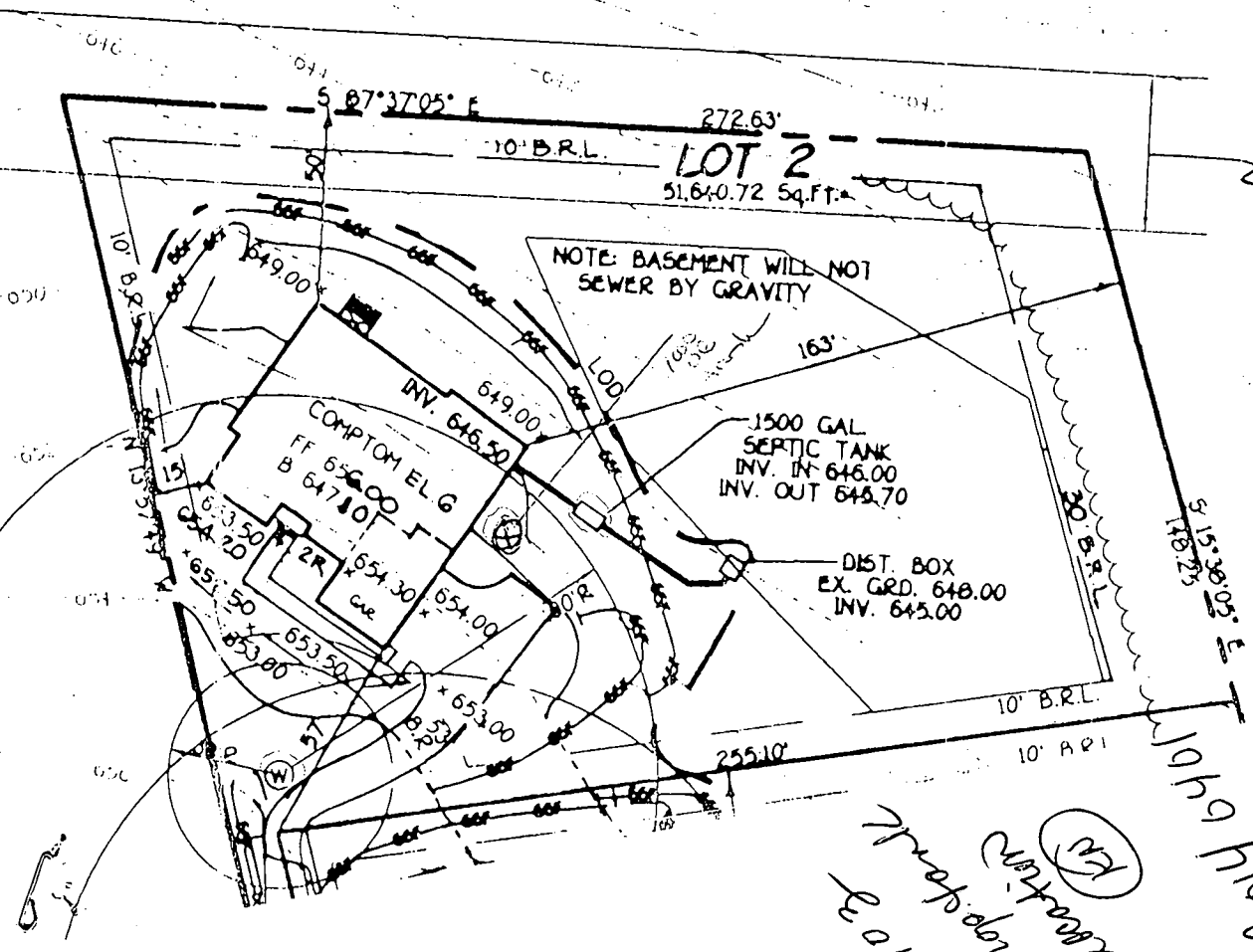

EXISTING PRIVATE 10' RIGHT OF WAY
 LIBER 328, FOLIO 61 BY RECORDATION OF
 THIS PLAT. ALL LOT AND PARCEL OWNERS
 IN THE McCANN PROPERTY SUBDIVISION WILL
 FORFEIT ANY RIGHT TO USE THIS RIGHT OF WAY.

Property
 Location
 (EN)
 Proposed
 2/14/10