

**HOWARD COUNTY
 PERMIT APPLICATION**

PERMIT NUMBER

B09003199

Building Address 2161 Datsy Road
Woodbine Md.
 Suite/Apt. #: _____ SDP/WP/Petition #: _____
 Census Tract _____ Subdivision _____
 Section _____ Area _____ Lot _____
 Tax Map _____ Parcel _____ Grid _____
 Zoning _____ Map Coordinates _____ Lot Size _____

Property Owner's Name Eric Hansberger
 Address 2161 Datsy Rd
 City Woodbine State MD Zip Code 21797
 Home Phone 410-469-6637 Work Phone 410-998-2760
 Applicant's Name & Mailing Address, (if other than stated herein):

 Phone _____ Fax _____

Existing Use Storage shed
 Proposed Use _____
 Estimated Construction Cost \$ 3500.00
 Description of Work addition on existing shed

 Occupant or Tenant _____
 Contact Name _____
 Address _____
 City _____ State _____ Zip Code _____
 Phone _____ Fax _____

Contractor Company _____
 Contact Person _____
 Address _____
 City _____ State _____ Zip Code _____
 License No. _____
 Phone _____ Fax _____
 Engineer or Architect Company _____
 Contact Person _____
 Address _____
 City _____ State _____ Zip Code _____
 Phone _____ Fax _____

BUILDING DESCRIPTION - COMMERCIAL

BUILDING DESCRIPTION - RESIDENTIAL

Building Characteristics
 Height: _____
 No. of stories: _____
 Gross area, sq. ft. per floor: _____
 Use group: _____
 Construction type:
 Reinforced Concrete
 Structural Steel
 Masonry
 Wood Frame
 State Certified Modular

Utilities
 Water Supply:
 Public
 Private
 Sewage Disposal:
 Public
 Private
 Electric Yes No
 Gas Yes No
 Heating System:
 Electric Oil
 Natural Gas
 Propane Gas
 Sprinkler system: N/A
 Full
 Partial
 Other Suppression
 # of heads

Building Characteristics
 SF Dwelling SF Townhouse
 Depth _____ Width _____
 1st floor: _____
 2nd floor: _____
 Basement: _____
 Finished Basement Unfinished Basement Crawlspace Slab on Grade
 No. of Bedrooms _____
 Multi-family dwellings:
 No. of efficiency units: _____
 No. of 1 BR units: _____
 No. of 2 BR units: _____
 No. of 3 BR units: _____
 Other Structure: _____
 Dimensions: _____
 Footings: _____
 Roof: _____
 State Certified Modular
 Manufactured Home

Utilities
 Water Supply:
 Public
 Private
 Sewage Disposal:
 Public
 Private
 Electric Yes No
 Gas Yes No
 Heating System:
 Electric Oil
 Natural Gas
 Propane Gas
 Sprinkler system: N/A
 NFPA #13D
 NFPA #13R
 Other:

THE UNDERSIGNED HEREBY CERTIFIES AND AGREES AS FOLLOWS: (1) THAT HE/SHE IS AUTHORIZED TO MAKE THIS APPLICATION; (2) THAT THE INFORMATION IS CORRECT; (3) THAT HE/SHE WILL COMPLY WITH ALL REGULATIONS OF HOWARD COUNTY WHICH ARE APPLICABLE THERETO; (4) THAT HE/SHE WILL PERFORM NO WORK ON THE ABOVE REFERENCED PROPERTY NOT SPECIFICALLY DESCRIBED IN THIS APPLICATION; (5) THAT HE/SHE GRANTS COUNTY OFFICIALS THE RIGHT TO ENTER ONTO THIS PROPERTY FOR THE PURPOSE OF INSPECTING THE WORK PERMITTED AND POSTING NOTICES.

Eric L. Hansberger
 Applicant's Signature

 Title/Company

Eric L. Hansberger
 Print Name

11-20-09
 Date

Checks payable to: DIRECTOR OF FINANCE OF HOWARD COUNTY
 PLEASE WRITE NEATLY AND LEGIBLY

AGENCY	DATE	SIGNATURE APPROVAL	FOR OFFICE USE ONLY	PROPERTY ID #
Land Development, DPZ			DPZ SETBACK INFORMATION	
State Highways			Front: _____	Filing fee \$ _____
Building Officials			Rear: _____	Permit fee \$ _____
Dev. Engineering, DPZ			Side: _____	Excise tax \$ _____
Health			Side St: _____	Add'l per fee \$ _____
Fire Protection			All minimum setbacks met? YES <input type="checkbox"/> NO <input type="checkbox"/>	TOTAL FEES \$ _____
Is Sediment Control approval required prior to issuance? YES <input type="checkbox"/> NO <input type="checkbox"/>			Is Entrance Permit Required? YES <input type="checkbox"/> NO <input type="checkbox"/>	Sub-total paid \$ _____
CONTINGENCY CONSTRUCTION START <input type="checkbox"/>			Historic District? YES <input type="checkbox"/> NO <input type="checkbox"/>	Balance due \$ _____
ONE STOP SHOP: <input type="checkbox"/>			Lot Coverage for New Town Zone _____	Check # _____
Distribution of Copies _____			SDP/Red-Line approval date _____	Validation # _____
White: Building Officials			Accepted by _____	
Green: LDD, DPZ				
Yellow: DED, DPZ				
Pink: Health				
Gold: SHA				

LAISY ROAD
(30' WIDE R/W)

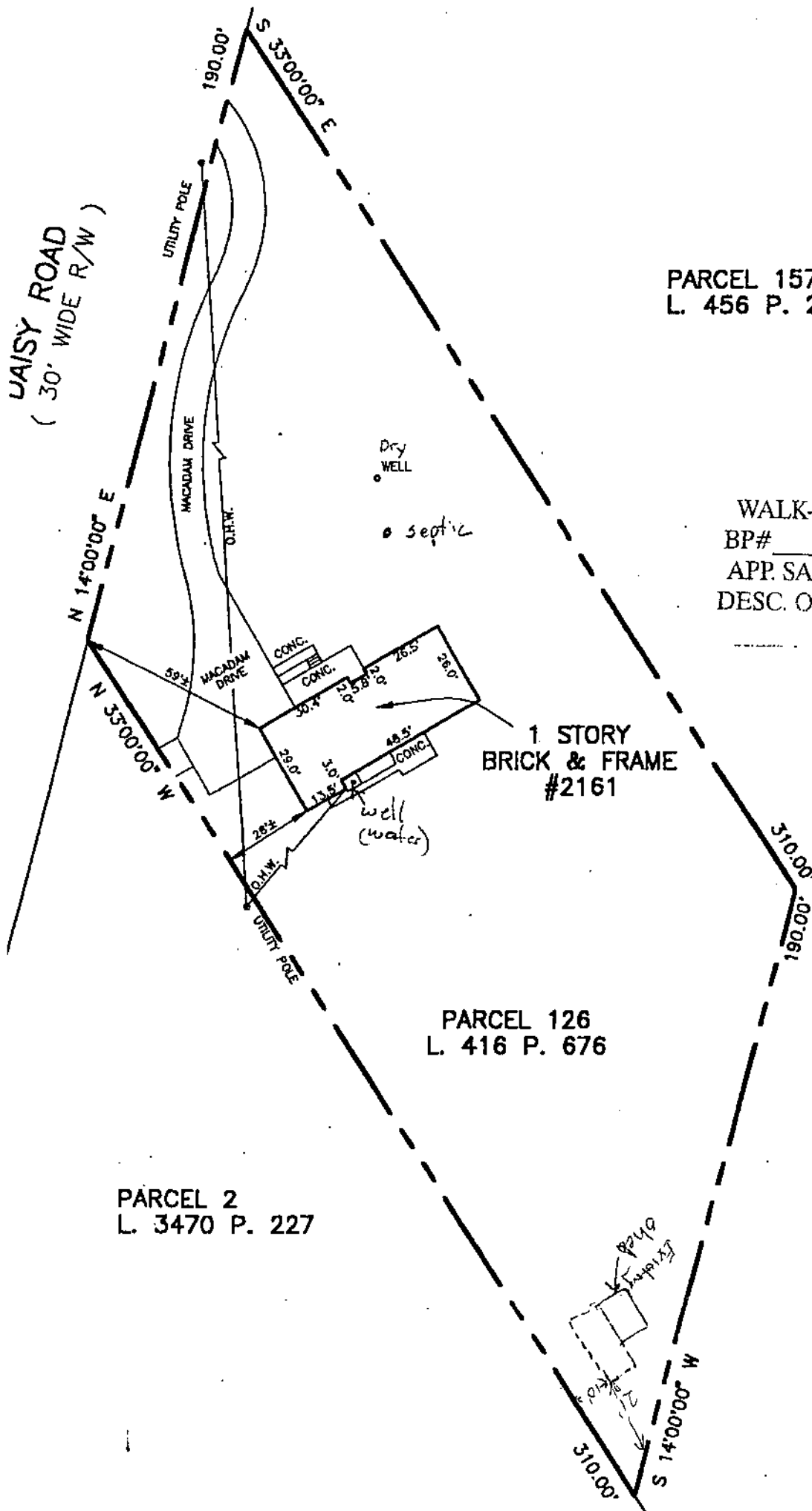

PARCEL 157
L. 456 P. 29

APPROVED

WALK-THRU BUILDING PERMIT
 BP# _____ A# 58047C
 APP. SAN HS DATE: 11-20-09
 DESC. OF WORK: shed as shown

1 STORY
BRICK & FRAME
#2161

PARCEL 126
L. 416 P. 676

PARCEL 2
L. 3470 P. 227

PARCEL 157
L. 456 P. 29

STATE OF MARYLAND
 GARY DEAN SIMPSON