

LAYOUT 5/13/02 AM INSP 4 _____
 INSP 2 5/14/02 PM INSP 5 _____
 INSP 3 5/15/02 AM INSP 6 _____

03-333396

ISSUE DATE: 5/9/2002

P 516968

APPROVAL DATE: 8/23/02

A 59868-H

**PERMIT
INDEXED**

**ON-SITE SEWAGE DISPOSAL SYSTEM
HOWARD COUNTY HEALTH DEPARTMENT
BUREAU OF ENVIRONMENTAL HEALTH**

Egles Septic Clean, Inc IS PERMITTED TO INSTALL ALTER

ADDRESS: 580 Obrecht Road, Sykesville PHONE NUMBER: 410-795-5670

SUBDIVISION: The Paddocks LOT NUMBER: 37

ADDRESS: 3708 Bold Ruler Court PROPERTY OWNER: _____

SEPTIC TANK CAPACITY (GALLONS): 1250 OUTLET BAFFLE FILTER REQUIRED

PUMP CHAMBER CAPACITY (GALLONS): 1250 COMPARTMENTED TANK REQUIRED

NUMBER OF BEDROOMS: 4

SQUARE FEET PER BEDROOM: 210

LINEAR FEET OF TRENCH REQUIRED: 3 280 HOUSE SERVED BY PUBLIC WATER

TRENCHES:	Trench to be 20 feet wide. Inlet 3.0 feet below original grade. Bottom maximum depth 5.0 feet below original grade. Effective area begins at 4.0 feet below original grade. 2.0 feet of stone below distribution pipe.
LOCATION:	Place the distribution box approximately 40' from the 330.56' lot line and 10' from 146.02' lot line as shown on the building permit plan. Run trenches on contour towards the 330.56' lot line.
NOTES:	Trenches to be 10' center to center. Maintain 100' distance from the well with septic tanks and trenches. Septic line must be sleeved under driveway.

PLANS APPROVED: Brian Baker OK 4/23/02 DATE: 3/19/2002

NOTES: PERMIT VOID AFTER 2 YEARS
 CONTRACTOR IS RESPONSIBLE FOR SCHEDULING A PRE-CONSTRUCTION INSPECTION FOR ALL INSTALLATIONS
 WATERTIGHT SEPTIC TANKS REQUIRED
 ALL PARTS OF SEPTIC SYSTEM SHALL BE 100 FEET FROM ANY WATER WELL UNLESS SPECIFICALLY AUTHORIZED
 MANHOLE RISERS REQUIRED ON ALL SEPTIC TANKS AND PUMP CHAMBERS UNLESS SPECIFICALLY AUTHORIZED
 CONTRACTOR RESPONSIBLE FOR COMPLIANCE WITH APPLICABLE REGULATIONS, GUIDELINES AND THE TERMS OF THIS PERMIT

**NEITHER THE HOWARD COUNTY COUNCIL NOR THE HEALTH DEPARTMENT IS
 RESPONSIBLE FOR THE SUCCESSFUL OPERATION OF ANY SYSTEM
 PERMITTEE RESPONSIBLE FOR OBTAINING FINAL APPROVAL ON THIS PERMIT
 ALL 410-313-2640 FOR INSPECTION OF SEPTIC SYSTEM**

**BUILDING PERMIT SIGNED
 AND RETURNED 7-24-02
 800137642-DEAK**

A59868-H

NOT TO SCALE

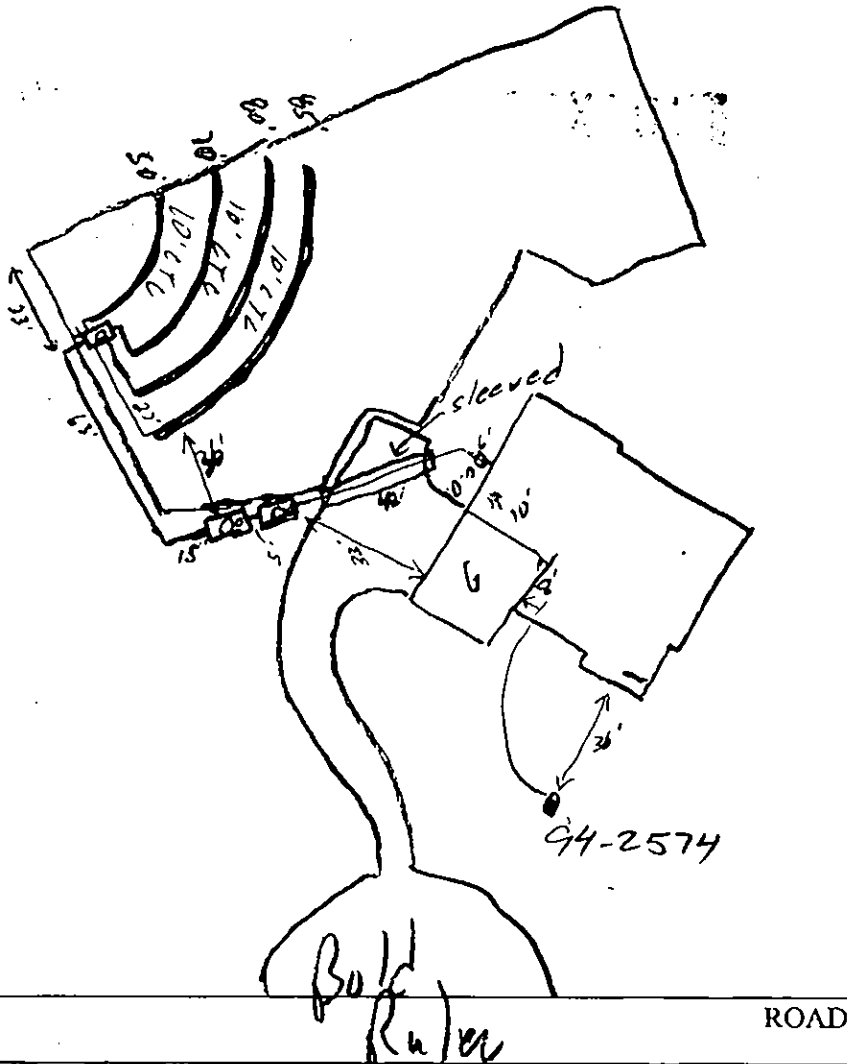

TRENCH/DRAINFIELD DATA		
WIDTH	INLET	BOTTOM
4	3	5
NUMBER OF TRENCHES		4
TOTAL LENGTH		285'
ABSORPTION AREA		855 sq
DISTRIBUTION BOX LEVEL		✓
DISTRIBUTION BOX BAFFLE		✓
DISTRIBUTION BOX PORT		—

SEPTIC TANK DATA	
SEPTIC TANK 1 LEVEL	✓
CAPACITY	1250 GAL
SEAM LOC	Top
TANK LID DEPTH	2.5'
BAFFLES	—
BAFFLE FILTER	—
MANHOLE LOC	Center
6" PORT LOC	Front
WATERTIGHT TEST	—
SEPTIC TANK 2 LEVEL	✓
CAPACITY	1250 GAL
SEAM LOC	Top
TANK LID DEPTH	3'
BAFFLES	✓
BAFFLE FILTER	—
MANHOLE LOC	Center
6" PORT LOC	Front
WATERTIGHT TEST	—

PRE-CONSTRUCTION 5/13/02 Lot staked, trenches & contours as shown. Loop to be just off driveway (i.e. 28-30' from house) & tight on SRA line (SO)

INSTALLATION 5/14/02 Tanks set, 3 trenches installed (SO)

5/18/02 OK to cover all work (SO)

6/23/02 Pump & Absorption tests OK SO

FINAL INSPECTOR *[Signature]* DATE OF APPROVAL *[Signature]*

BUILDING PERMIT SIGNED AND RETURNED

GENERAL NOTES:

- 1) THIS LOCATION DRAWING IS PREPARED FOR THE BENEFIT OF THE CLIENT SIGNING THE HOUSE LOCATION SURVEY APPROVAL FORM INsofar AS IT IS REQUIRED BY A LENDER OR TITLE INSURANCE COMPANY OR ITS AGENTS IN CONNECTION WITH THE COMTEMPLATED TRANSFER, FINANCING OR REFINANCING OF THE PROPERTY SHOWN HEREON. UNLESS INDICATED AS BEING A BOUNDARY SURVEY, THIS LOCATION DRAWING IS NOT INTENDED FOR USE IN THE ESTABLISHMENT OF PROPERTY LINES AND IS NOT TO BE RELIED UPON FOR THE ESTABLISHMENT OR LOCATIONS OF FENCES, GARAGES, BUILDINGS OR OTHER EXISTING OR FUTURE IMPROVEMENTS. AS A RESULT, THIS LOCATION DRAWING DOES NOT PROVIDE FOR ACCURATE IDENTIFICATION OF PROPERTY LINES, BUT SUCH IDENTIFICATION MAY NOT BE REQUIRED FOR THE TRANSFER OF TITLE OR SECURING FINANCING FOR RE-FINANCING.
- 2) SUBJECT PROPERTY IS SHOWN IN ZONE C ON THE NATIONAL FLOOD INSURANCE PROGRAM FLOOD INSURANCE RATE MAP OF HOWARD COUNTY, MARYLAND, COMMUNITY PANEL No. 2400440012 B EFFECTIVE DEC. 4, 1986.
- 3) THE OFFSETS FROM BUILDING LINE TO PROPERTY LINE AS SHOWN ON THE PLAT HEREON ARE TO AN ACCURACY OF PLUS OR MINUS 1' (+)
- 4) NO TITLE REPORT FURNISHED. SUBJECT TO ALL EASEMENTS, RIGHTS OF WAY AND CONDITIONS OF RECORD.

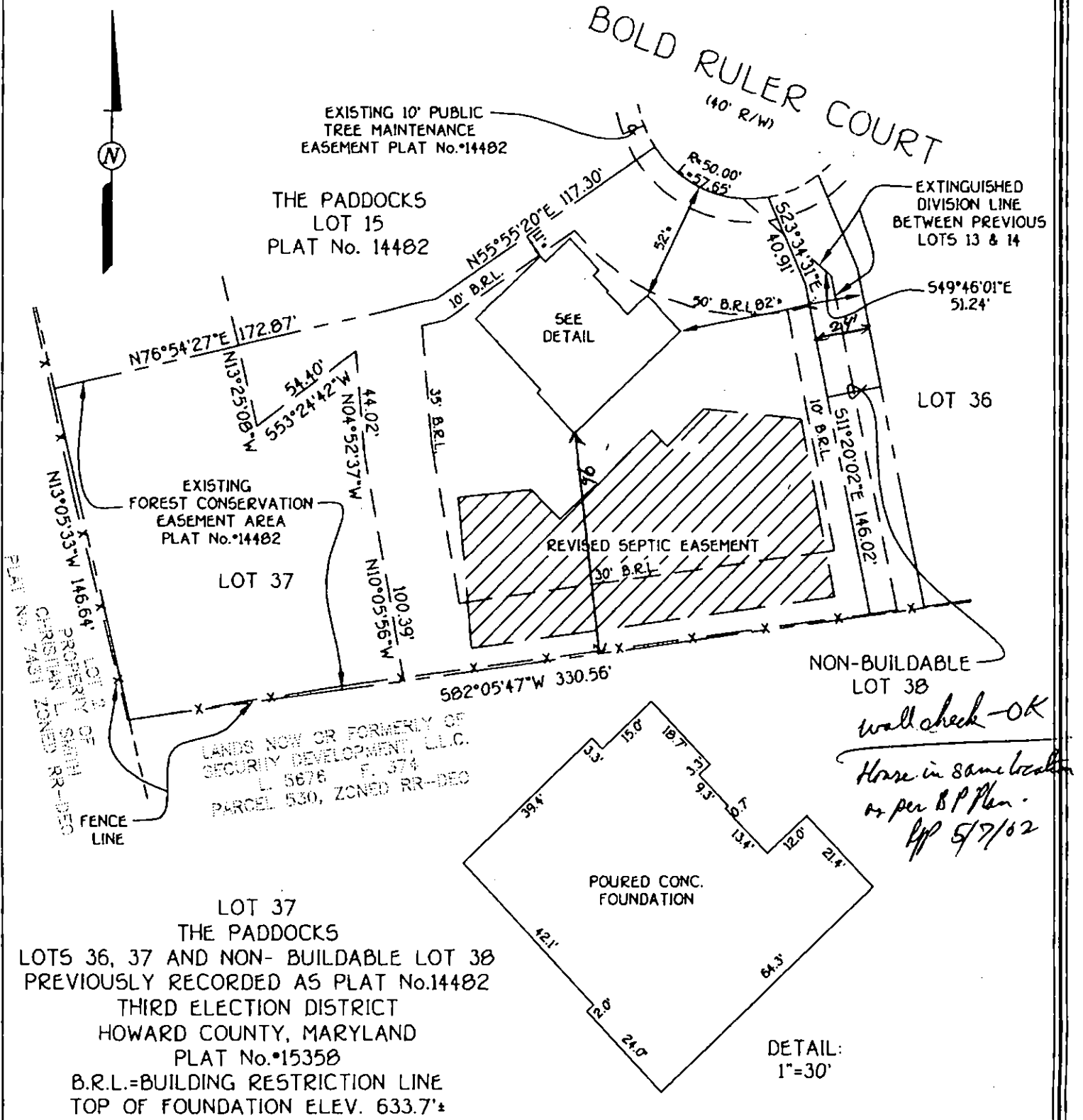

Wall check - OK
House in same location as per B.P. Plan - App 5/7/02

LOT 37
 THE PADDOCKS
 LOTS 36, 37 AND NON-BUILDABLE LOT 38
 PREVIOUSLY RECORDED AS PLAT No. 14482
 THIRD ELECTION DISTRICT
 HOWARD COUNTY, MARYLAND
 PLAT No. 15358
 B.R.L. = BUILDING RESTRICTION LINE
 TOP OF FOUNDATION ELEV. 633.7'

FISHER, COLLINS & CARTER, INC.
 CIVIL ENGINEERING CONSULTANTS & LAND SURVEYORS
 CENTENNIAL SQUARE OFFICE PARK - 10272 BALTIMORE NATIONAL PIKE
 ELLICOTT CITY, MARYLAND 21042
 (410) 481-2895

Drawing Name: _____
 FCC •

PROFESSIONAL LAND SURVEYOR
 REG. No. 502
 DATE 1/27/02

HOUSE LOCATION DRAWING

FOUNDATION LOCATION: 4/05/02
 FINAL LOCATION: _____
 BOUNDARY SURVEY: _____

SCALE: 1"=50'
 DATE: 4/25/02
 DRAWN BY: D.B.
 CHECKED BY: S.R.P.
 PROJECT No.: 30664

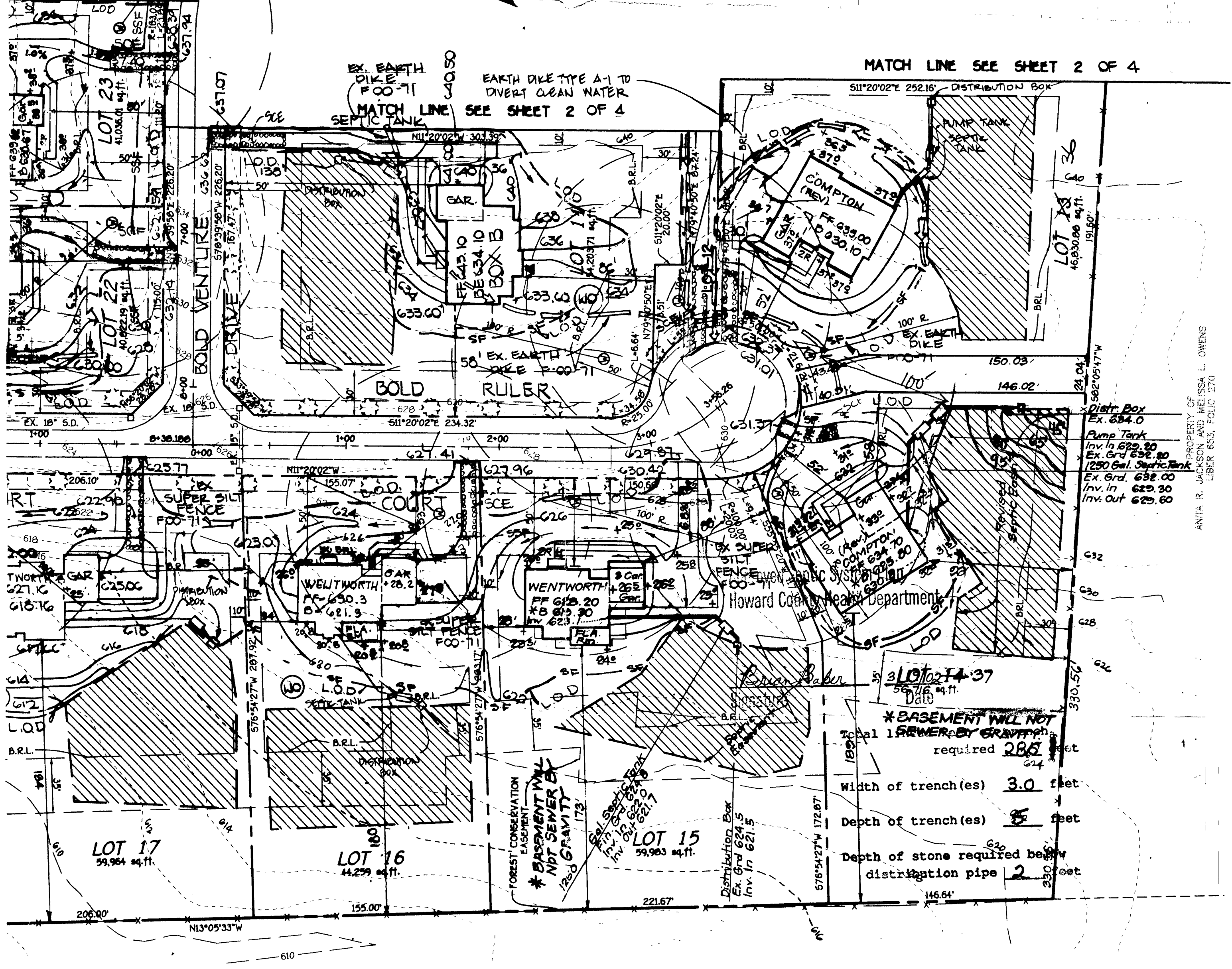

PROPERTY OF ANITA R. JACKSON AND MELISSA L. OWENS LIBER 663, FOLIO 270

LOT 13	LOT 14	LOT 15	LOT 16	LOT 17	LOT 18	LOT 19	LOT 21	LOT 22	LOT 23
624.00	630.00	623.10	618.40	615.60	613.60	616.00	616.70	624.70	624.90
35.44	628.90	622.20	617.30	614.80	612.80	615.10	616.20	624.00	624.00
633.14	628.60	621.90	617.40	614.90	612.90	614.80	615.90	623.70	623.70
637.00	632.90	624.00	620.00	616.90	615.00	619.50	618.00	627.00	628.00
626.00	631.00	621.90	617.00	614.00	612.00	616.00	615.00	623.50	623.00
629.00	634.00	624.90	620.00	617.00	615.00	619.00	618.00	626.50	626.00
32.86	628.30					614.20			
38.00	632.90					619.50			

* NO BASEMENT SERVICE.

LOT 2 PROPERTY OF CHRISTIAN L. SMITH PLAT No. 7431

INSPECTOR'S CERTIFICATE
 "I certify that the sediment control represents a practical and workable plan for the site conditions and that it was prepared in accordance with the Howard Soil Conservation District."

Signature: *J.M. [unclear]* Date: 7-10-09

OWNER'S CERTIFICATE
 "I certify that construction will be done according to this plan. I also authorize periodic inspection of the construction project will have a Certificate of Environment Approved Training Program for the beginning of the project. I also authorize periodic inspection of the construction project will have a Certificate of Environment Approved Training Program for the beginning of the project."

Signature: *[unclear]* Date: 9-5-00

Reviewed for HOWARD SCD and meets Technical Requirements.

Signature: *J.L. Wayfield* Date: 11/6/00

Signature: *[unclear]* Date: 11/1/00

Signature: *[unclear]* Date: 11/1/00

OWNER
 PULTE HOMES
 1501 S. EDGEWOOD STREET
 SUITE K
 BALTIMORE, MARYLAND 21227

PROJECT		SECTION/AREA		LOT NO.	
THE PADDOCKS					
PLAT	BLOCK NO.	ZONE	TAX/ZONE	ELEC. DIST.	CENSUS TR.
		RR-DEO	22	THRD	
WATER CODE			SEWER CODE		
NA			NA		

THIRD

HOWARD COUNTY HEALTH DEPARTMENT
BUREAU OF ENVIRONMENTAL HEALTH
WATER AND SEWERAGE PROGRAM
TEL: (410)313-2640 FAX: (410)313-2648

Information Form for the Installation of the Well Pump, Pitless Adapter, and Supply Piping

NOTE: The installer is responsible for requesting an inspection prior to 9 am on the day of the desired inspection. No work is to be covered until approved by the Health Department. All installations must comply with the National Standard Plumbing Code (NSPC, as amended locally) and COMAR 26.04.04 (3rd Well Construction Regulations). Submission of a complete form is required prior to Use and Occupancy approval.

Company Name: Fogley's Well Drilling Telephone #: 410-795-5670
Address: 580 Obrecht Rd
Elkies Rd 21794

(Must circle one) Licensed Plumber: Licensed Well Driller Licensed Well Pump Installer
License # and name of individual responsible for the field installation:
Name (Print): Allen Compton License# MSD 009

*A licensed individual must perform the actual installation. Apprentices must be under the supervision of a licensed journeyman or master plumber, pump installer or well driller. Licenses may be subjected to field verification. Unlicensed individuals may be reported to the appropriate licensing agency.

Name of Property Owner: Pulte Telephone #: _____
Subdivision: The Lodges Lot #: 29 Well Tag #: HO- 942574
Site Address: 23708 Bold Venture 31

<u>Submersible Pump Data</u>	<u>Pitless Adapter</u>	<u>Well Cap and Electric Conduit</u>
Make: <u>Goulds Bruns</u>	Make: <u>Campbell</u>	Two piece watertight cap: <u>YES</u>
Model #: <u>85 010</u>	Model#: _____	Screened, vented well cap: <u>YES</u>
Pump Capacity: <u>8</u> GPM	Depth: <u>42"</u> (36" min)	Cap secured to casing: <u>YES</u>
Weil Yield: <u>7.5</u> GPM	NSP/WSC approved: <u>YES</u>	Conduit min 18" B.G.: <u>YES</u>
Depth of well encountered at time of pump installation: <u>300</u> (feet)		Conduit secured to well cap: <u>YES</u>
If pump capacity exceeds well yield, a low water cut off switch is required by NSPC 1990 Section 17.5.4		
Torque arrestors, Cable guards, or other acceptable method used- Must circle one		
Safety rope, if used, attached to brass rope adapter or other acceptable method <u>inside of well casing</u>		

<u>Piping to house</u>	<u>House Connection</u>
Type: <u>1" Blk Plastic</u>	PVC sleeve to undisturbed soil at wall penetration: <u>YES</u>
PSI: <u>160</u> (160 psi min)	Approximate length of sleeve: <u>YES</u>
Depth of supply line: <u>42</u> (36" min)	Sleeve caulked and sealed properly: <u>YES</u>

The water supply line is required to be at least ten feet from the septic tank, pump chamber, sewage piping, distribution box, drainfields, and sewage reserve area. If this cannot be accomplished, contact this office for approval prior to installation.

Signature of company representative responsible for installation: David P. Fogley date _____

For Health Department Use Only - Not to be completed by Installer

Date Insp. Requested: 5/16/02 Date Insp. Approved: _____ Inspector: _____
Inspection Data: Pitless adapter watertight & water supply line at least 36" below grade
Two piece cap installed and attached to casing securely
Elec conduit extends at least 18" below grade/attached to cap properly
Safety rope not seen outside of well cap/casing
Correct well tag attached properly and casing 8" above finished grade
Water supply line sleeved adequately at house connection
Adequate ground observed below pitless adapter

Well Tag?
Cap Cracked, Needs To Be Replaced
(JB)
BB

9/6/02
Superintendent said that (BB)
cap O.K. and tag raised - O.K.

C1. 07621

SEQUENCE NO. (MDE USE ONLY)

STATE OF MARYLAND WELL COMPLETION REPORT

THIS REPORT MUST BE SUBMITTED AFTER WELL IS COMPLETED.

COUNTY NUMBER 13

ST/CO USE ONLY DATE Received

DATE WELL COMPLETED 02 22 00

Depth of Well 400 (TO NEAREST FOOT)

OK/cw 4/27/00

PERMIT NO. FROM "PERMIT TO DRILL WELL" HO-94-2574

OWNER MOBBELY GRETCHEN STREET OR RFD PFEFFENKONN RD TOWN GLENELB SUBDIVISION MOBBELY PROPERTY SECTION LOT 14

WELL LOG

Not required for driven wells

STATE THE KIND OF FORMATIONS PENETRATED. THEIR COLOR, DEPTH, THICKNESS AND IF WATER BEARING

Table with columns: DESCRIPTION, FEET (FROM, TO), check if water bearing. Rows include Clay, Brown, Brown-Gray, Gray, White, Gray.

GROUTING RECORD

WELL HAS BEEN GROUTED (Y) (N) TYPE OF GROUTING MATERIAL (C) (M) (B) (C) NO OF BAGS 19 NO OF POUNDS 1786 GALLONS OF WATER 114 DEPTH OF GROUT SEAL 56

CASING RECORD

MAIN CASING TYPE (S) (T) (P) (L) (O) (T) Nominal diameter top (main) casing 06 Total depth of main casing 84

OTHER CASING (if used)

Table for other casing with columns for diameter and depth.

SCREEN RECORD

screen type or open hole (S) (T) (B) (R) (H) (O) (P) (L) (O) (T) (O) (T)

DEPTH (nearest ft)

Table for depth with columns for slot size and diameter of screen.

GRAVEL PACK IF WELL DRILLED WAS FLOWING WELL INSERT F IN BOX 68

MDE USE ONLY (NOT TO BE FILLED IN BY DRILLER) T (E.R.O.S.) W O

TELESCOPE CASING LOG INDICATOR OTHER DATA

C 3

PUMPING TEST

HOURS PUMPED (nearest hour) 07 PUMPING RATE (gal. per min.) 1.3 METHOD USED TO MEASURE PUMPING RATE 19 gal. WATER LEVEL (distance from land surface) BEFORE PUMPING 24 WHEN PUMPING 306 TYPE OF PUMP USED (for test) (S) submersible

PUMP INSTALLED

DRILLER INSTALLED PUMP (CIRCLE) (YES or NO) IF DRILLER INSTALLS PUMP, THIS SECTION MUST BE COMPLETED FOR ALL WELLS. TYPE OF PUMP INSTALLED PLACE (A,C,J,P,R,S,T,O) IN BOX 29. CAPACITY: GALLONS PER MINUTE (to nearest gallon) 31 35 PUMP HORSE POWER 37 41 PUMP COLUMN LENGTH (nearest ft.) 43 47 CASING HEIGHT (circle appropriate box and enter casing height) (+) above () below LAND SURFACE 02 (nearest foot)

LOCATION OF WELL ON LOT SHOW PERMANENT STRUCTURES AND INDICATE NOT LESS THAN TWO DISTANCES (MEASUREMENTS TO WELL)

No Survey stakes

DRILLERS LIC. NO. 1 M50009 Allen Compton DRILLERS SIGNATURE (MUST MATCH SIGNATURE ON APPLICATION) LIC. NO. 1 D 1

SITE SUPERVISOR (sign. of driller or journeyman responsible for sitework if different from permittee)

FIELD DATA SHEET
HOWARD COUNTY WELL YIELD TEST

Well Permit No. HO - 94-2574
 Location of property (road) PFEFFERKONN R.D.
 Subdivision MOBBELY PROPERTY Lot 14 Block _____ Plat _____ Sec. _____
 Well Driller COSITON / FOGLE Owner MOBBELY

Depth of well 400'
 Distance of measuring point (M.P.) above ground 2'
 Static water level (S.W.L.) below M.P. 24'

I. High rate pumping -- reservoir drawdown

Time pump started 8:15 Pumping rate 15
 Total time 1 HR. to reach pumping water level 306 ft. below M.P.

II. Recovery pump test data - observations to be recorded every 15 minutes

TIME (in 15 minute intervals)	WATER LEVEL below M.P.	PUMPING RATE time to fill #1 gallon bucket	FLOW METER READING (if used)	CALCULATED FLOW (gallons per minute)
8:15	24	4		15
8:30	140	4		15
8:45	230	5		12
9:00	316	6		10
9:15	306	45		1.3
9:30	306	45		1.3
9:45	306	45		1.3
10:00	306	45		1.3
10:15	306	45		1.3
10:30	306	45		1.3
10:45	306	45		1.3
11:00	306	45		1.3
11:15	306	45		1.3
11:30	306	45		1.3
11:45	306	45		1.3
12:00	306	45		1.3
12:15	306	45		1.3
12:30	306	45		1.3
12:45	306	45		1.3
1:00	306	45		1.3
1:15	306	45		1.3
1:30	306	45		1.3
1:45	306	45		1.3
2:00	306	45		1.3

HD-224 2:15 306 45 1.3
 2:30 306 45 1.3

over

	Water level below	M.D. Pumping rate fill 1 gal.	Flow meter Reading	Calculated flow (gal. per min.)
2:45	306	45		1.3
3:00	306	45		1.3
3:15	306	45		1.3

2000 MR 23 PM 2:35

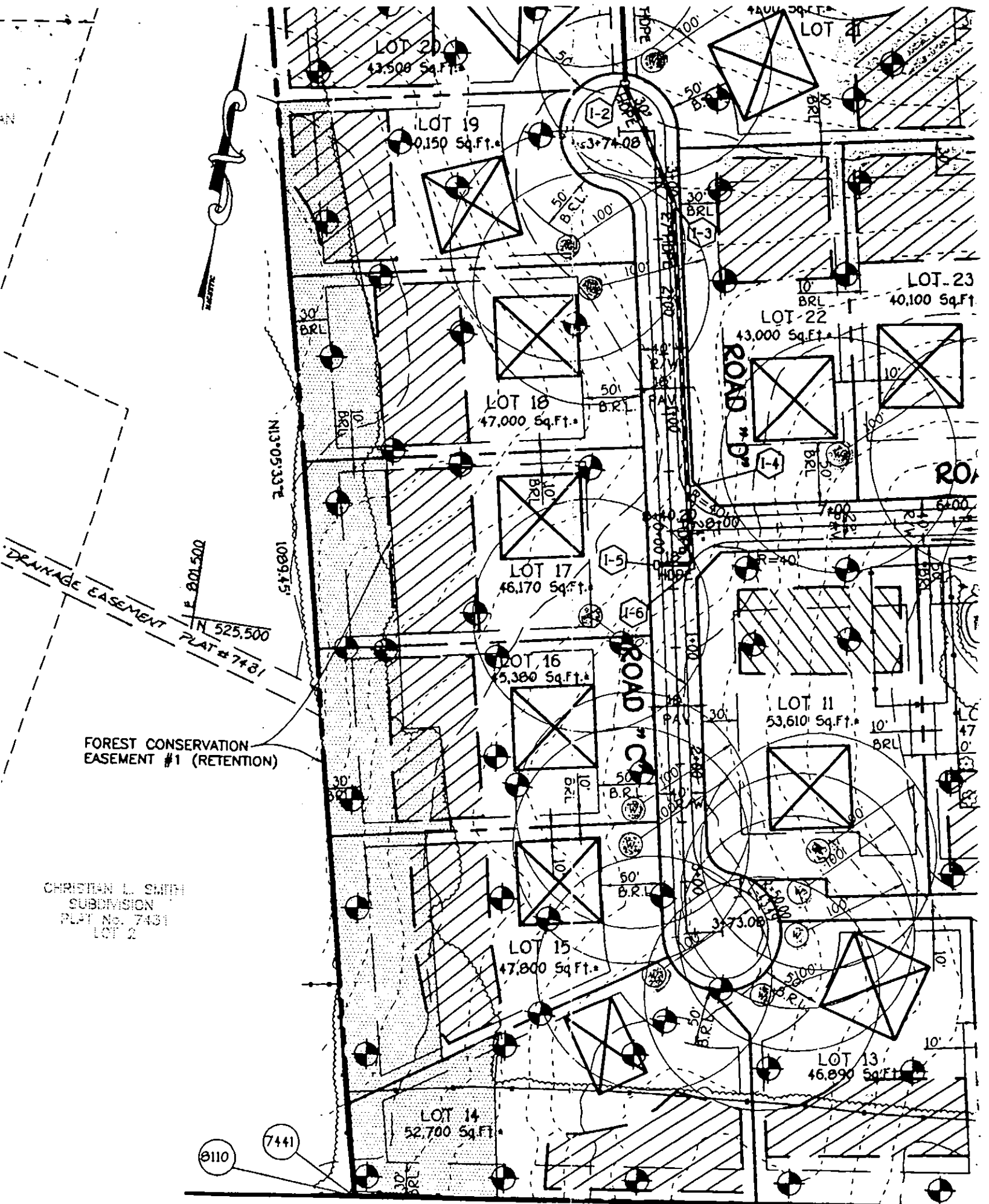

LOT 14 WELL SITE OF
 1/27/00 CW

B 1 13809

SEQUENCE NO. (MDE USE ONLY)

STATE OF MARYLAND PERMIT TO DRILL WELL please print or type

STATE PERMIT NUMBER

Ho - 94 - 2574 fill in this form completely

Date Received (APA)

OWNER INFORMATION

8 MM DD YY 13 Moberley Gretchen 15 Last Name Owner First Name 34 36 Street or RFD Route 144 55 57 Town West Friendship Md. 70 State 72 Zip 76 21794

B 3 LOCATION OF WELL

8 COUNTY Howard 21 23 SUBDIVISION Moberley Pro. 42 SECTION 44 46 LOT 14 48 50 52 NEAREST TOWN Glenelg 71 MILES FROM TOWN (enter 0 if in town) 4 73 76 77 78

DRILLER INFORMATION

Allen Compton MS 0009 76 Driller's Name License No. 81 Fogle's Well Drilling Firm Name 580 Obrecht Rd Lykesville Address Allen Compton 1-18-99 Signature Date

B 4

1 2 DIRECTION OF WELL FROM TOWN (CIRCLE BOX)

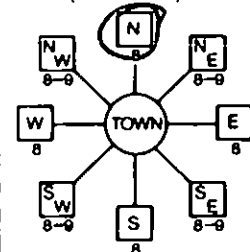

11 NEAR WHAT ROAD Pfefferkan 30

ON WHICH SIDE OF ROAD (CIRCLE APPROPRIATE BOX) NORTH WEST SOUTH EAST 34 1780 37 DISTANCE FROM ROAD FT 38 39 ENTER FT OR MI TAX MAP 22 BLK 1-7 PARCEL 141-84

B 2 WELL INFORMATION APPROX. PUMPING RATE (GAL. PER MIN) 5 8 12 AVERAGE DAILY QUANTITY NEEDED (GAL. PER DAY) 500 14 20

USE FOR WATER (CIRCLE APPROPRIATE BOX)

- DOMESTIC POTABLE SUPPLY & RESIDENTIAL IRRIGATION FARMING (LIVESTOCK WATERING & AGRICULTURAL IRRIGATION) INDUSTRIAL, COMMERCIAL, DEWATERING PUBLIC WATER SUPPLY WELL TEST, OBSERVATION, MONITORING GEO-THERMAL

NOT TO BE FILLED IN BY DRILLER HEALTH DEPARTMENT APPROVAL

Howard 13 COUNTY NAME COUNTY NO STATE SIGNATURE INSERT S DATE ISSUED 01 27 00 C. Wilson 1/26/01 43 MM DD YY 48 CO SIGNATURE EXP DATE NORTH GRID 525 000 EAST GRID 0806 000 50 55 57 63

APPROXIMATE DEPTH OF WELL 200 24 28 FEET

APPROXIMATE DIAMETER OF WELL 6" NEAREST INCH

METHOD OF DRILLING (circle one)

BORED (or Augered) JETTED Jetted & DRIVEN 30 AIR-ROTARY AIR-PERCussion ROTARY (Hydraulic Rotary) 37 CABLE REVerse-ROTary DRive-POINT other

REPLACEMENT OR DEEPEMED WELLS (CIRCLE APPROPRIATE BOX)

- THIS WELL WILL NOT REPLACE AN EXISTING WELL THIS WELL WILL REPLACE A WELL THAT WILL BE ABANDONED AND SEALED THIS WELL WILL REPLACE A WELL THAT WILL BE USED AS A STANDBY-CONTACT LOCAL APPROVING AUTHORITY FOR POLICY ON STANDBY WELLS THIS WELL WILL DEEPEMED AN EXISTING WELL

PERMIT NUMBER OF WELL TO BE REPLACED OR DEEPEMED (IF AVAILABLE) 41 52

Not to be filled in by driller (MDE OR COUNTY USE ONLY)

APPROX. PERMIT NUMBER 54 GAP 63 PERMIT No HO - 94 - 2574 70 71 72 73 74 75 76 77 78 79

SHOW MAJOR FEATURES OF BOX & LOCATE WELL WITH AN X

SOURCES OF DRILLING WATER

- 1. 2. 3.

WRITE THE BOX NUMBER FROM THE MAP HERE

E 8006

N 5205

DRAW A SKETCH BELOW SHOWING LOCATION OF WELL IN RELATION TO NEARBY TOWNS AND ROADS AND GIVE DISTANCE FROM WELL TO NEAREST ROAD JUNCTION

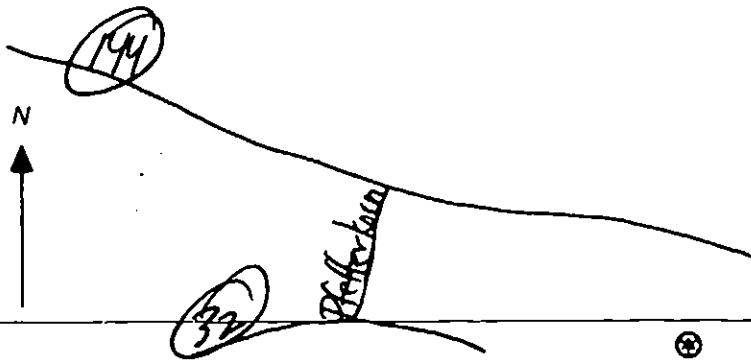

SPECIAL CONDITIONS

NOTE - APPROVING AUTHORITIES SHOULD USE SEPARATE SHEET IF NEEDED

APPLICATION

PERCOLATION TESTING

A 59868
P _____

HOWARD COUNTY HEALTH DEPARTMENT
BUREAU OF ENVIRONMENTAL HEALTH
3525-H ELLICOTT MILLS DRIVE/ELLICOTT CITY, MARYLAND 21043
TELEPHONE: 313-2840

DISTRICT _____
DATE 3/9/98

TO: THE COUNTY HEALTH OFFICER
ELLICOTT CITY, MARYLAND

I HEREBY APPLY FOR THE NECESSARY TEST PRIOR TO APPLICATION FOR PERMIT TO CONSTRUCT (OR RECONSTRUCT) A SEWAGE DISPOSAL SYSTEM.

PROPERTY OWNER _____

ADDRESS _____ PHONE _____

AGENT OR PROSPECTIVE BUYER WINCHESTER HOMES INC. c/o MR. KEITH KUBISTA

ADDRESS 6305 IVY LANE SUITE 800 PHONE (301) 489-1120
GREENBELT MD. 20770

PROPERTY LOCATION:

SUBDIVISION MOBBERLY PROPERTY LOT NO. 16(14)

ROAD AND DESCRIPTION BURNT WOODS ROAD

TAX MAP 22 PARCEL # 141, 2, 234 & 530

SIZE OF LOT 1 AC. CLUSTER TYPE BLDG. S.F.D.
(SINGLE FAMILY DWELLING OR COMMERCIAL)

THE SYSTEM INSTALLED UNDER THIS APPLICATION IS ACCEPTABLE ONLY UNTIL PUBLIC FACILITIES BECOME AVAILABLE. I FULLY UNDERSTAND THE FEE CONNECTED WITH THE FILING OF THIS PERC TEST APPLICATION IS NON-REFUNDABLE UNDER ANY CIRCUMSTANCES. I ALSO AGREE TO COMPLY WITH ALL M.O.S.H.A. REQUIREMENTS IN TESTING THIS LOT.

Techaria Y. Fisch
(SIGNATURE OF APPLICANT)

APPROVED BY _____ FOR _____ DATE _____

DISAPPROVED BY _____ FOR _____ DATE _____

HOLD PENDING FURTHER TESTS _____

REASONS FOR REJECTION OR HOLDING _____

PERCOLATION TEST PLAT/PRELIMINARY PLAT - TITLE OR I.D. # _____ DATE _____

SITE DEVELOPMENT PLAN/FINAL PLAT - TITLE OR I.D. # _____ DATE _____

THIS IS NOT A PERMIT

COUNTY #

SOIL PROFILE

SIN 442
1076
OY
CL
15.3.54

13

9404

TAN
SIL

14

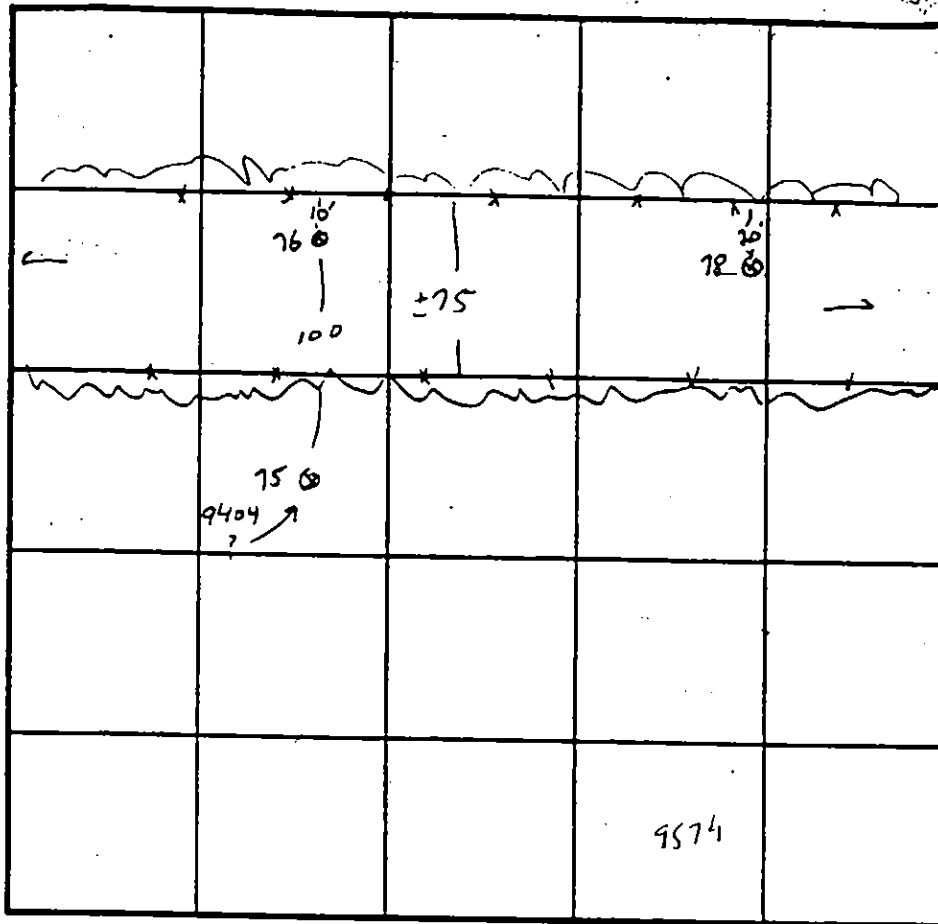

INDICATE NORTH - NAME ADJOINING ROADWAY AS BASE LINE

SOIL PROFILE 16

TOP SOIL
DARK BR
LOAM
YELLOW BR
SIL
COLOR
VARIATION
BRIGHT Y/O R
BLACK
CARBON
TRACER

DRY

13

LOT 16?

15

DATE	TEST NO.	DEPTH	PRE-WET		TEST - 1" DROP		TIME
			START	STOP	START	STOP	
4/23/98	9576	2/13 v	11:03	11:05	→	1:08	3 MIN
	(9578)	4/13 v	11:12	11:13	→	11:15	2 MIN ✓
5/13/98	9404	3/14 v	1:58	2:00	→	2:02	2 MIN
	(#9404)	LOCATION UNKNOWN		3/6/99 (W)			
		COULD IT BE 9574 INSTEAD?					

REMARKS

TYPE OF SOIL

TESTED BY G. SAVAGE

ALSO PRESENT G. SAVAGE

TRENCH DESIGN DATA: AVERAGE PERCOLATION TIME

TRENCH WIDTH

INLET DEPTH

MAXIMUM BOTTOM DEPTH

SQ. FT./BEDROOM

APPLICATION

PERCOLATION TESTING

A _____

P _____

HOWARD COUNTY HEALTH DEPARTMENT
BUREAU OF ENVIRONMENTAL HEALTH
3525-H ELLICOTT MILLS DRIVE/ELLICOTT CITY, MARYLAND 21043
TELEPHONE: 313-2840

DISTRICT _____

DATE 3/9/98

TO: THE COUNTY HEALTH OFFICER
ELLICOTT CITY, MARYLAND

I HEREBY APPLY FOR THE NECESSARY TEST PRIOR TO APPLICATION FOR PERMIT TO CONSTRUCT (OR RECONSTRUCT) A SEWAGE DISPOSAL SYSTEM.

PROPERTY OWNER _____

ADDRESS _____ PHONE _____

AGENT OR PROSPECTIVE BUYER WINCHESTER HOMES INC. c/o MR. KEITH KUBISTA

ADDRESS 6305 IVY LANE SUITE 800 PHONE (301) 489-1120
GREENBELT MD. 20770

PROPERTY LOCATION:

SUBDIVISION MOBBERLY PROPERTY LOT NO. 14¹⁵

ROAD AND DESCRIPTION BURNT WOODS ROAD

TAX MAP 22 PARCEL # 141, 2, 234 & 530

SIZE OF LOT 1 AC. CLUSTER TYPE BLDG. S.F.D.
(SINGLE FAMILY DWELLING OR COMMERCIAL)

THE SYSTEM INSTALLED UNDER THIS APPLICATION IS ACCEPTABLE ONLY UNTIL PUBLIC FACILITIES BECOME AVAILABLE. I FULLY UNDERSTAND THE FEE CONNECTED WITH THE FILING OF THIS PERC TEST APPLICATION IS NON-REFUNDABLE UNDER ANY CIRCUMSTANCES. I ALSO AGREE TO COMPLY WITH ALL M.O.S.H.A. REQUIREMENTS IN TESTING THIS LOT. Zacharia Y. Fisch
(SIGNATURE OF APPLICANT)

APPROVED BY _____ FOR _____ DATE _____

DISAPPROVED BY _____ FOR _____ DATE _____

HOLD PENDING FURTHER TESTS _____

REASONS FOR REJECTION OR HOLDING _____

PERCOLATION TEST PLAT/PRELIMINARY PLAT - TITLE OR I.D. # _____ DATE _____

SITE DEVELOPMENT PLAN/FINAL PLAT - TITLE OR I.D. # _____ DATE _____

THIS IS NOT A PERMIT

COUNTY #

SOIL PROFILE

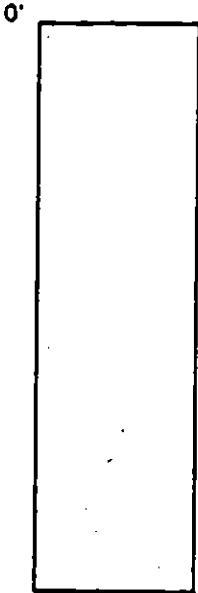

9583

TOPSOIL
LIGHT OR
SCL

2.54R
6/4, 7/2
WLS
H₂O

INTRUSION
ENTIRE
DEPTH

18'

9503

TOPSOIL

LIGHT
BROWN
CL

Dark brown
Brown
SCL
Fe, Mn
isolation
OAM

3.5'

14

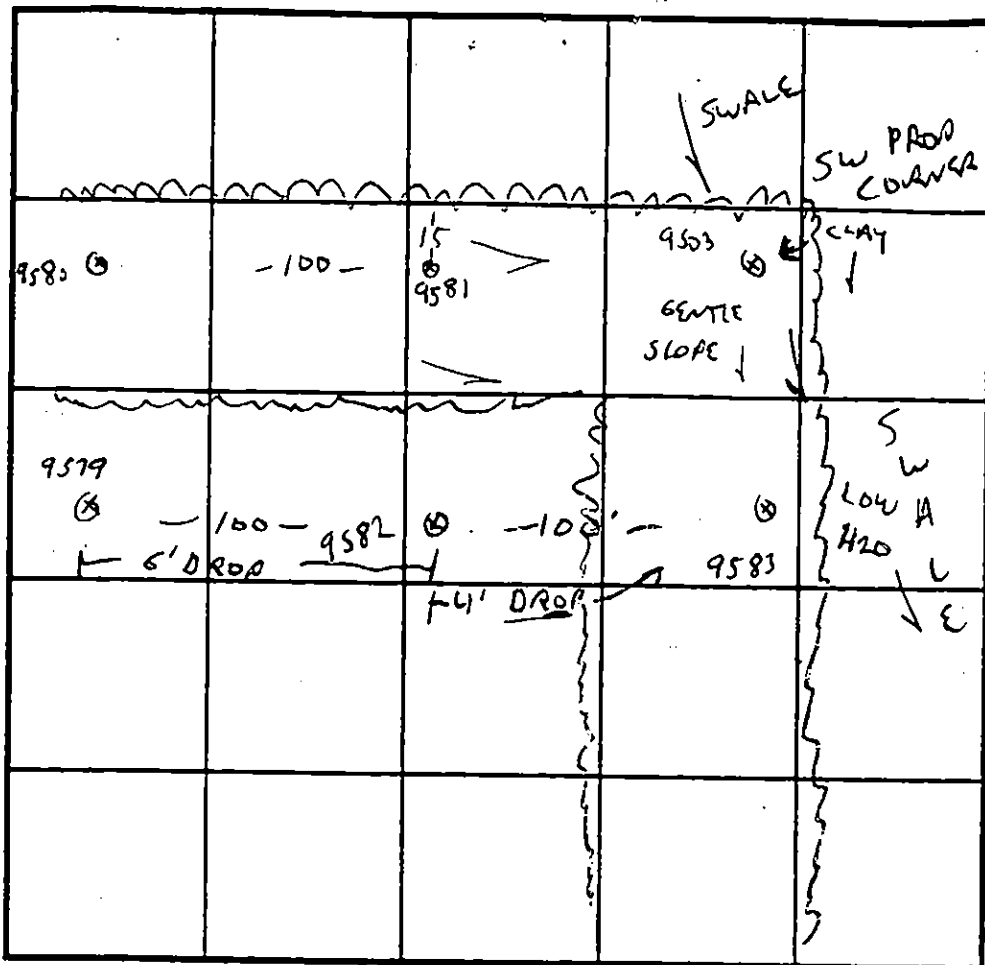

INDICATE NORTH - NAME ADJOINING ROADWAY AS BASE LINE.

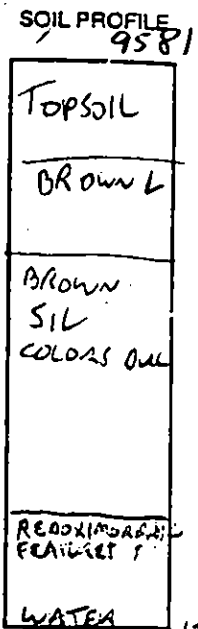

COY 14?

17

DATE	TEST NO.	DEPTH	PRE-WET		TEST - 1" DROP		TIME
			START	STOP	START	STOP	
4/23/98	9581	5/13'3"	1131	1137	→	11:50	13min ✓
X	9583	WATER					FAIL
	9503	NOT TESTED - DEEP CLAY					FAIL
5/13/98	9405	3/13'	2:45	2:47	→	2:51	4min
	(9582)	SIMILAR TO 03					WATER @ 128

REMARKS 6' ELEVATION DROP FROM 80 TOP 1, SHALLOW SYSTEM
 TYPE OF SOIL LANDSCAPE SUGGESTS THAT 9581 SHOULD BE LOW EDGE OF SOD
 TESTED BY G. SAVAGE ALSO PRESENT Fydek
 TRENCH DESIGN DATA: AVERAGE PERCOLATION TIME _____ TRENCH WIDTH _____
 INLET DEPTH _____ MAXIMUM BOTTOM DEPTH _____ SQ. FT./BEDROOM _____

**BOLD
RULER
COURT**

LINE

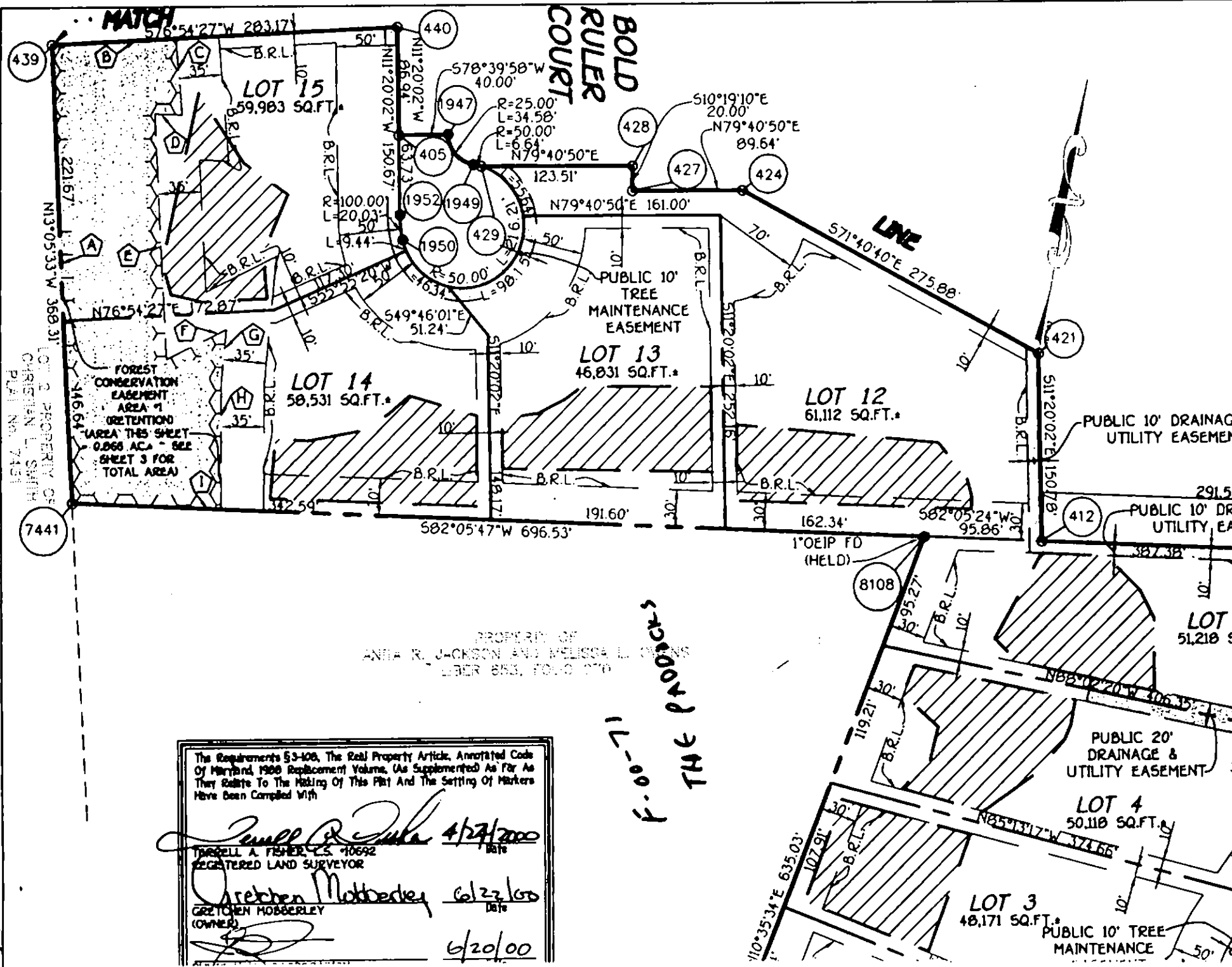

PROPERTY OF
ANTIA R. JACKSON AND MELISSA L. JOHNS
DEED 853, FOLIO 27D

F-00-17 THE P 40000000

The Requirements 5-3-106, The Real Property Article, Annotated Code Of Maryland, 1988 Replacement Volume, (As Supplemented) As Far As They Relate To The Marking Of This Plat And The Setting Of Markers Have Been Complied With

James R. Duke 4/27/2000
JAMES R. FISHER, L.S. #10692
REGISTERED LAND SURVEYOR

Gretchen Moberley 6/23/00
GRETCHEN MOBERLEY
(OWNER)

6/20/00

LOT 2 PROPERTY OF
CHRISTIAN L. SMITH
PLAT NO. 7451

FOREST
CONSERVATION
EASEMENT
AREA #1
ORIENTATION
AREA THIS SHEET
0.066 AC. - SEE
SHEET 3 FOR
TOTAL AREA

PUBLIC 10'
TREE
MAINTENANCE
EASEMENT

PUBLIC 10' DRAINAGE
UTILITY EASEMENT

PUBLIC 10' DRAINAGE
UTILITY EASEMENT

PUBLIC 20'
DRAINAGE &
UTILITY EASEMENT

PUBLIC 10' TREE
MAINTENANCE

LOT 15
59,983 SQ.FT.

LOT 14
58,531 SQ.FT.

LOT 13
46,831 SQ.FT.

LOT 12
61,112 SQ.FT.

LOT 11
51,218 SQ.FT.

LOT 4
50,118 SQ.FT.

LOT 3
48,171 SQ.FT.

439

440

1947

405

1952

1949

1950

429

428

427

424

421

412

8108

7441

APPLICATION

PERCOLATION TESTING

A _____

P _____

HOWARD COUNTY HEALTH DEPARTMENT
BUREAU OF ENVIRONMENTAL HEALTH
3525-H ELLICOTT MILLS DRIVE/ELLICOTT CITY, MARYLAND 21043
TELEPHONE: 313-2840

DISTRICT _____

DATE 3/9/98

TO: THE COUNTY HEALTH OFFICER
ELLICOTT CITY, MARYLAND

I HEREBY APPLY FOR THE NECESSARY TEST PRIOR TO APPLICATION FOR PERMIT TO CONSTRUCT (OR RECONSTRUCT) A SEWAGE DISPOSAL SYSTEM.

PROPERTY OWNER _____

ADDRESS _____ PHONE _____

AGENT OR PROSPECTIVE BUYER WINCHESTER HOMES INC. c/o MR. KEITH KUBISTA

ADDRESS 6305 IVY LAKE SUITE 800 PHONE (301) 489-1120
GREENBELT MD. 20770

PROPERTY LOCATION:

SUBDIVISION MOBBERLY PROPERTY LOT NO. 15 (14)

ROAD AND DESCRIPTION BURNT WOODS ROAD

TAX MAP 22 PARCEL # 141, 2, 234 & 530

SIZE OF LOT 1 AC. CLUSTER TYPE BLDG. S.F.D.
(SINGLE FAMILY DWELLING OR COMMERCIAL)

THE SYSTEM INSTALLED UNDER THIS APPLICATION IS ACCEPTABLE ONLY UNTIL PUBLIC FACILITIES BECOME AVAILABLE. I FULLY UNDERSTAND THE FEE CONNECTED WITH THE FILING OF THIS PERC TEST APPLICATION IS NON-REFUNDABLE UNDER ANY CIRCUMSTANCES. I ALSO AGREE TO COMPLY WITH ALL M.O.S.H.A. REQUIREMENTS IN TESTING THIS LOT.

Eucharion G. Fisch
(SIGNATURE OF APPLICANT)

APPROVED BY _____ FOR _____ DATE _____

DISAPPROVED BY _____ FOR _____ DATE _____

HOLD PENDING FURTHER TESTS _____

REASONS FOR REJECTION OR HOLDING _____

PERCOLATION TEST PLAT/PRELIMINARY PLAT - TITLE OR I.D. # _____ DATE _____

SITE DEVELOPMENT PLAN/FINAL PLAT - TITLE OR I.D. # _____ DATE _____

THIS IS NOT A PERMIT

COUNTY #

SOIL PROFILE

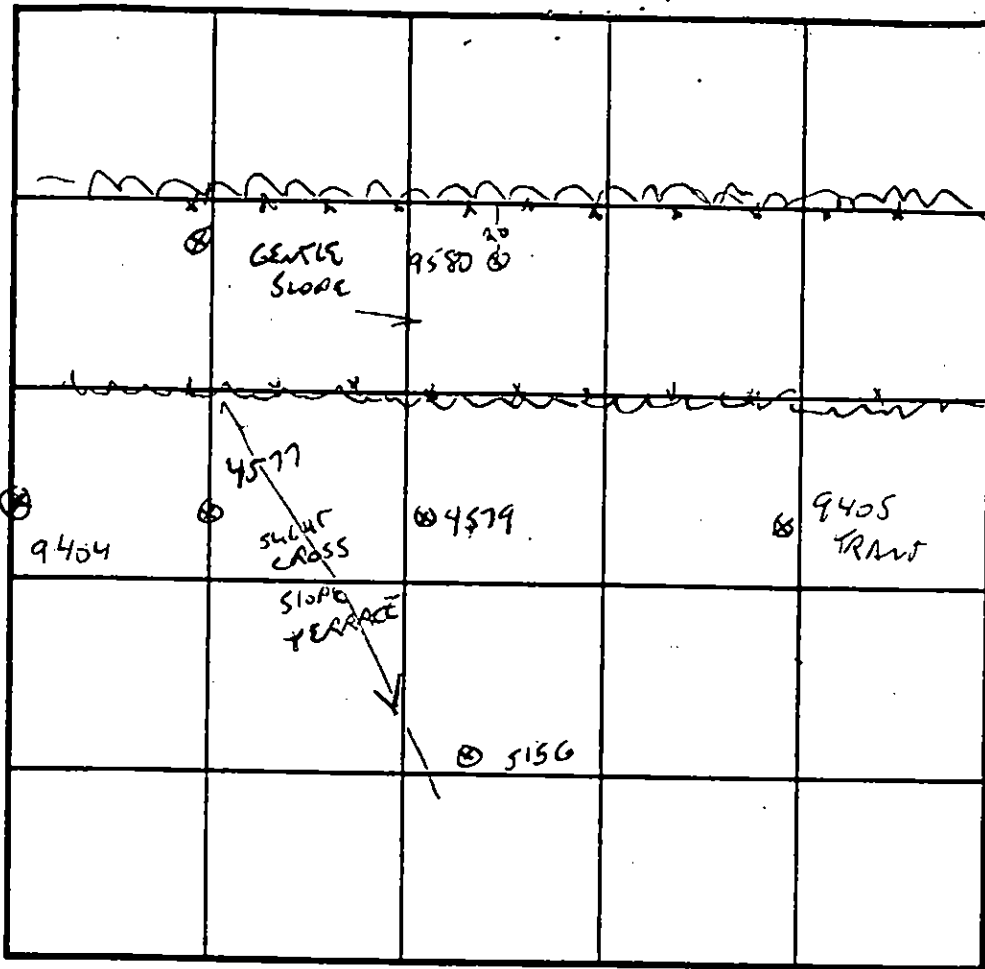
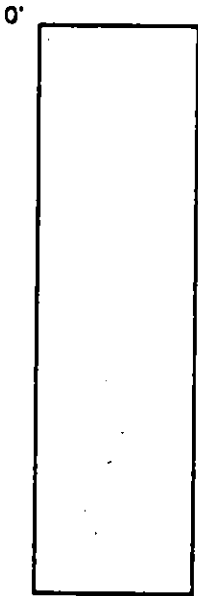

INDICATE NORTH - NAME ADJOINING ROADWAY AS BASE LINE.

SOIL PROFILE

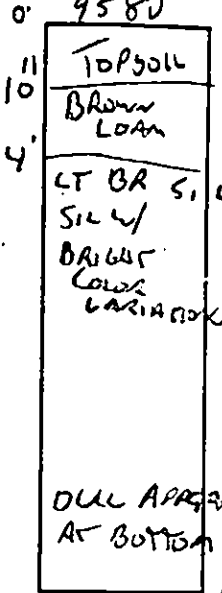

LOT 15

16

DATE	TEST NO.	DEPTH	PRE-WET		TEST - 1" DROP		TIME
			START	STOP	START	STOP	
4/23/18	9580	4.5/13	11:18	11:22	→	11:28	6AW ✓
	9579	15/13	1:38	3:42	→	3:50	8AW ✓
	9577	3/13V					OK ✓
	9404	3/13					OK

REMARKS _____

TYPE OF SOIL _____

TESTED BY G SAVAGE ALSO PRESENT Fyock's CREW

TRENCH DESIGN DATA: AVERAGE PERCOLATION TIME _____ TRENCH WIDTH _____

INLET DEPTH _____ MAXIMUM BOTTOM DEPTH _____ SQ. FT./BEDROOM _____

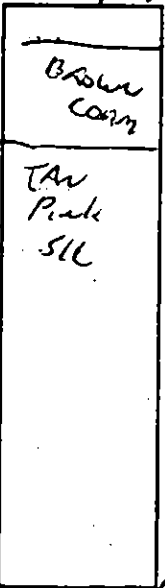

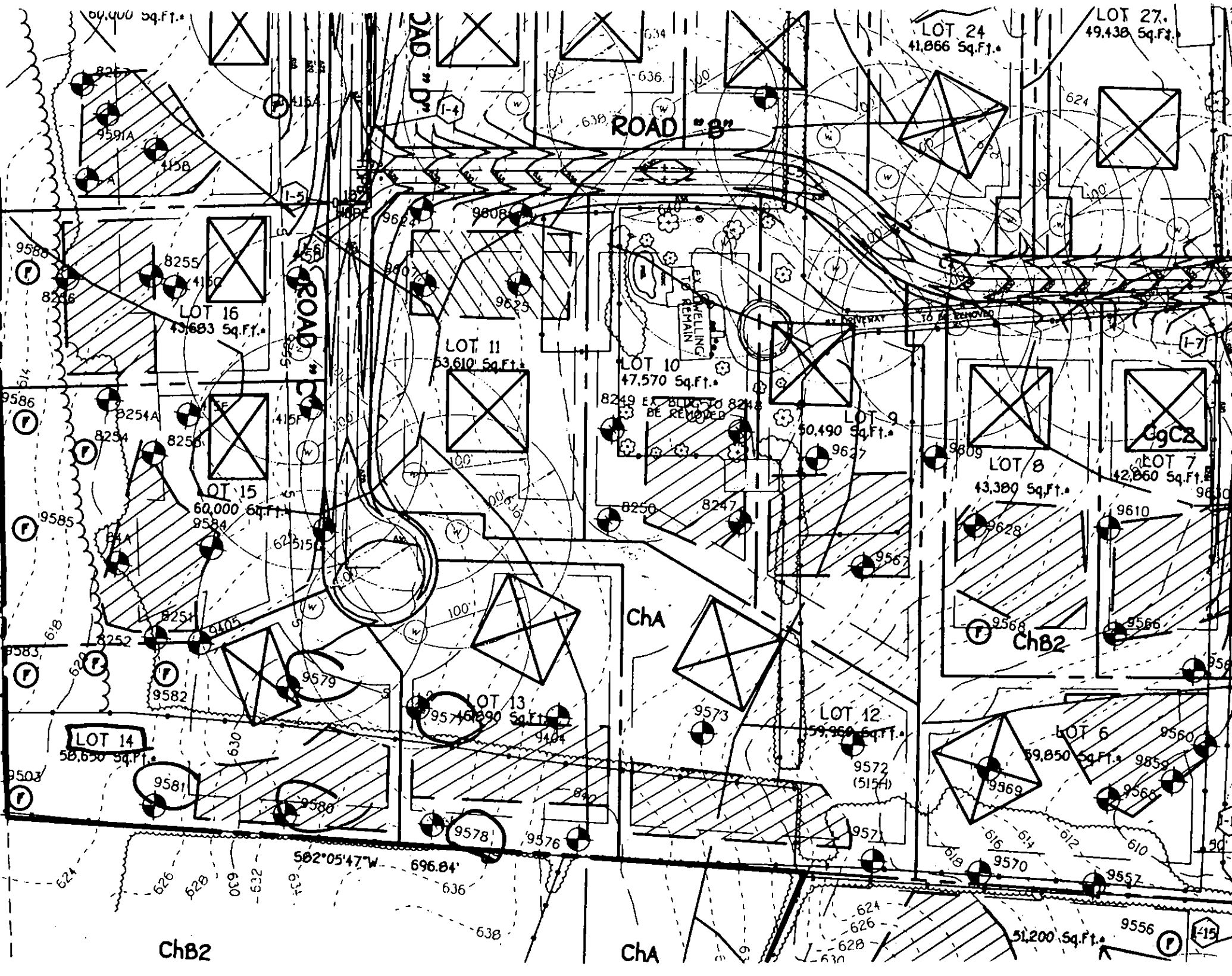

LOT 24
41,866 Sq.Ft.

LOT 27.
49,438 Sq.Ft.

ROAD "B"

ROAD "D"

ROAD "C"

LOT 16
43,683 Sq.Ft.

LOT 11
53,610 Sq.Ft.

LOT 10
47,570 Sq.Ft.

LOT 9
50,490 Sq.Ft.

LOT 8
43,380 Sq.Ft.

LOT 7
42,860 Sq.Ft.

LOT 15
60,000 Sq.Ft.

LOT 13
59,760 Sq.Ft.

LOT 12
59,960 Sq.Ft.

LOT 6
59,850 Sq.Ft.

LOT 14
58,630 Sq.Ft.

ChB2

ChA

51,200 Sq.Ft.

EX. BUILDING
TO BE REMOVED

DRIVEWAY
TO BE REMOVED

EX. BUILDING TO BE REMOVED

S02°05'47"W 696.84'

9571, 9570

9572 (515A)

9569

9581

9586

9585

9583

9503

9582

9581

9580

9579

9578

9577

9576

9575

9574

9573

9572

9571

9570

9569

9568

9567

9566

9565

9564

9563

9562

9561

9560

9559

9558

9557

9556

9555

9554

9553

9552

9551

9550

9549

9548

9547

9546

9545

9544

9543

9542

9541

9540

9539

9538

9537

9536

9535

9534

9533

9532

9531

9530

9529

9528

9527

9526

9525

9524

9523

9522

9521

9520

9519

9518

9517

9516

9515

9514

9513

9512

9511

9510

9509

9508

9507

9506

9505

9504

9503

9502

9501

9500

9499

9498

9497

9496

9495

9494

9493

9492

9491

9490

9489

9488

9487

9486

9485

9484

9483

9482

9481

9480

9479

9478

9477

9476

9475

9474

9473

9472

9471

9470

9469

9468

9467

9466

9465

9464

9463

9462

9461

9460

9459

9458

9457

9456

9455

9454

9453

9452

9451

9450

9449

9448

9447

9446

9445

9444

9443

9442

9441

9440

9439

9438

9437

9436

9435

9434

9433

9432

9431

9430

9429

9428

9427

9426

9425

9424

9423

9422

9421

9420

9419

9418

9417

9416

9415

9414

9413

9412

9411

9410

9409

9408

9407

9406

9405

9404

9403

9402

9401

9400

9399

9398

9397

9396

9395

9394

9393

9392

9391

9390

9389

9388

9387

9386

9385

9384

9383

9382

9381

9380

9379

9378

9377

9376

9375

9374

9373

9372

9371

9370

9369

9368

9367

9366

9365

9364

9363

9362

9361

9360

9359

9358

9357

9356

9355

9354

9353

9352

9351

9350

9349

9348

9347

9346

9345

9344

9343

9342

9341

9340

9339

9338

9337

9336

9335

9334

9333

9332

9331

9330

9329

9328

9327

9326

9325

9324

9323

9322

9321

9320

9319

9318

9317

9316

9315

9314

9313

9312

9311

9310

9309

9308

9307

9306

9305

9304

9303

9302

9301

9300

9299

9298

9297

