

WR-W-4  
4-66

State Office Building  
ANNAPOLIS, MARYLAND 21401

STATE OF MARYLAND  
DEPARTMENT OF  
WATER RESOURCES

**THIS REPORT  
MUST BE SUBMITTED  
WITHIN 30 DAYS  
AFTER COMPLETION  
OF THE WELL**

WELL COMPLETION REPORT

WELL DESCRIPTION

Permit Number 110-67-W-75  
Owner Uncond Associate  
Address Dalsey Rd.  
Subdivision \_\_\_\_\_  
Section \_\_\_\_\_ Lot \_\_\_\_\_

WELL LOG

State the kind of formations penetrated, their color, their depth, their thickness, and if water-bearing

CASING AND SCREEN RECORD

State the kind and size and position of casing, liner, shoe, screen, and other accessories (if no casing used, give diameter of well).

WELL LOG	FEET from ___ to ___	CASING AND SCREEN RECORD	DIAM. (inches)	FEET from ___ to ___
Overburden	0-10'	Black Steel	6 1/2"	34'
Brown Shale	34-80'			
Grey Rock	80-175'			

PUMPING TEST  
Hours Pumped 4  
Type of Pump Used HLR  
Pumping Rate \_\_\_\_\_  
Gallons per Minute 2 1/2

WATER LEVEL  
Distance from land surface to water)  
Before Pumping 60 Ft.  
When Pumping 160 Ft.

APPEARANCE OF WATER  
Clear yes Cloudy no  
Taste ok  
Odor none

Height of Casing Above Land Surface 1 Ft.

PUMP INSTALLED  
Type \_\_\_\_\_  
Capacity \_\_\_\_\_  
Gallons per Minute \_\_\_\_\_  
Gallons per Hour \_\_\_\_\_  
Pump Column Length \_\_\_\_\_ Ft.

LOCATION OF WELL ON LOT  
Show permanent structures such as building(s), septic tank, and/or other landmarks and indicate not less than 2 distances (measurements) to well.

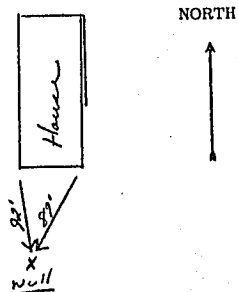

DATE WELL WAS COMPLETED

12-7-66

I hereby affirm that this report contains no willful misrepresentations or falsifications and that information given in this report is true, accurate and complete to the best of my knowledge and belief.

G. Edgar Harmons' Corp Well Driller

Well Driller License No.: 224

HEALTH