

TANK RELOCATION

LAYOUT 6/26/02 10:00 INSP 4 _____
INSP 2 7/18/02 2:00 INSP 5 _____
INSP 3 7/19/02 12-1 INSP 6 _____

ISSUE DATE: 6/24/2002

APPROVAL DATE: 8/9/02

PERMIT INDEXED

03-333345

P 517326

A 59868-BB

**ON-SITE SEWAGE DISPOSAL SYSTEM
HOWARD COUNTY HEALTH DEPARTMENT
BUREAU OF ENVIRONMENTAL HEALTH**

Fogles Septic Clean, Inc IS PERMITTED TO INSTALL ALTER

ADDRESS: 580 Obrecht Road, Sykesville PHONE NUMBER: 410-795-5670

SUBDIVISION: The Paddocks LOT NUMBER: 28-36

ADDRESS: 3709 Bold Ruler Court PROPERTY OWNER: Pulte Homes, Inc

SEPTIC TANK CAPACITY (GALLONS): 1250 OUTLET BAFFLE FILTER REQUIRED

PUMP CHAMBER CAPACITY (GALLONS): 1250 COMPARTMENTED TANK REQUIRED

NUMBER OF BEDROOMS: 4

SQUARE FEET PER BEDROOM: 210

LINEAR FEET OF TRENCH REQUIRED: 280

TRENCHES:	Trench to be 3.0 feet wide. Inlet 3.0 feet below original grade. Bottom maximum depth 4.5 feet below original grade. Effective area begins at 3.0 feet below original grade. 1.5 feet of stone below distribution pipe.
LOCATION:	Topography may be difficult to work with. Distribution box location will be determined at the site during the system layout.
NOTES:	<u>OK/MR</u>

PLANS APPROVED: FS/BB DATE: 2/15/02

- NOTE: PERMIT VOID AFTER 2 YEARS
- NOTE: CONTRACTOR RESPONSIBLE FOR SCHEDULING A PRE-CONSTRUCTION INSPECTION FOR ALL INSTALLATIONS
- NOTE: WATERTIGHT SEPTIC TANKS REQUIRED
- NOTE: ALL PARTS OF SEPTIC SYSTEM SHALL BE 100 FEET FROM ANY WATER WELL
- NOTE: MANHOLE RISERS REQUIRED ON ALL SEPTIC TANKS AND PUMP CHAMBERS UNLESS SPECIFICALLY AUTHORIZED

NEITHER THE HOWARD COUNTY COUNCIL NOR THE HEALTH DEPARTMENT IS RESPONSIBLE FOR THE SUCCESSFUL OPERATION OF ANY SYSTEM BUILDING PERMITS SIGNED FOR OBTAINING FINAL APPROVAL ON THIS PERMIT AND RETURNED TO I.L. 410-313-2640 FOR INSPECTION OF SEPTIC SYSTEM

8-15-03-800143187-IG POUL

AS5868-BB

NOT TO SCALE

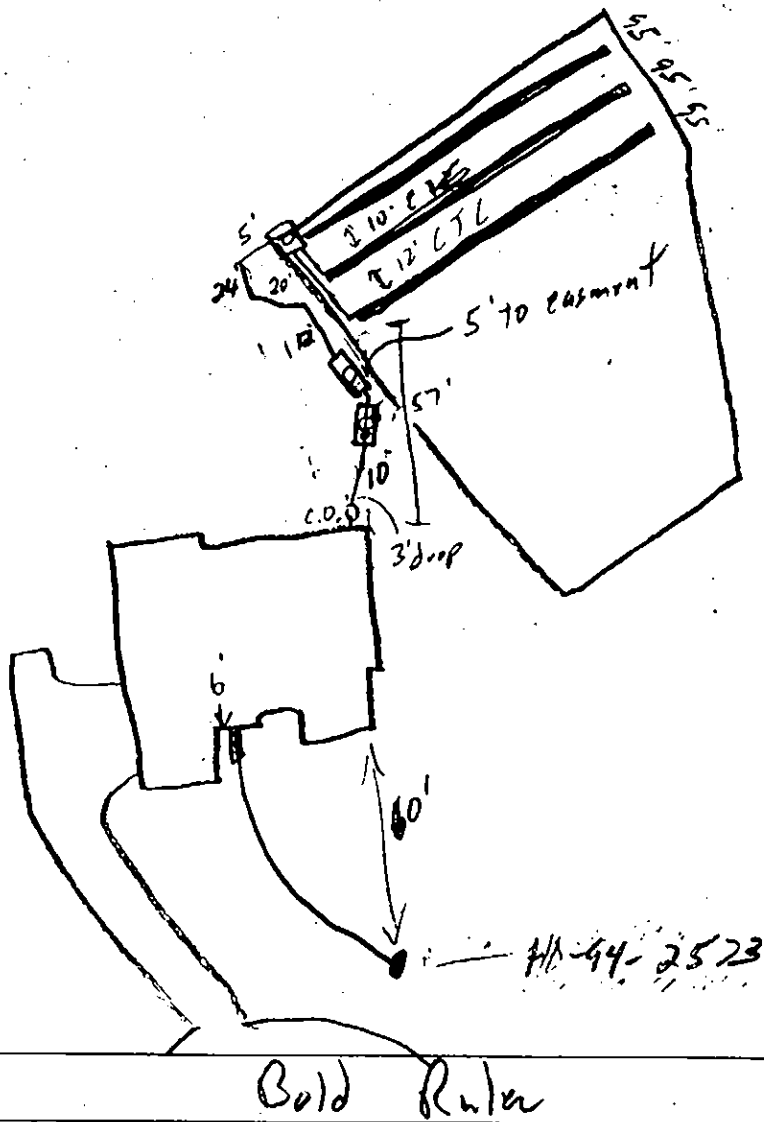

TRENCH/DRAINFIELD DATA		
WIDTH	INLET	BOTTOM
3'	3-3.5'	4.5'-5'
NUMBER OF TRENCHES		3
TOTAL LENGTH		285'
ABSORPTION AREA		855 sq ft
DISTRIBUTION BOX LEVEL		—
DISTRIBUTION BOX BAFFLE		—
DISTRIBUTION BOX PORT		—

SEPTIC TANK DATA	
SEPTIC TANK 1 LEVEL	
CAPACITY	1250 GAL
SEAM LOC	10'
TANK LID DEPTH	1.5'
BAFFLES	✓
BAFFLE FILTER	—
MANHOLE LOC	Center
6" PORT LOC	Front
WATERTIGHT TEST	—
SEPTIC TANK 2 LEVEL	
CAPACITY	1250 GAL
SEAM LOC	Top
TANK LID DEPTH	2'
BAFFLES	✓
BAFFLE FILTER	—
MANHOLE LOC	Center
6" PORT LOC	—
WATERTIGHT TEST	—

PRE-CONSTRUCTION 6/26/02 Lot staked, OK to have trenches 6" deep at far end of SRA. 10' etc 100' / 40' / 90' (SO)

INSTALLATION 6/26/02 OK to cover all work. Pump & Alarm test needed (SO) 7/18/02 OK to move ST & PT closer to the house & to the right of house down. Must maintain 5' from SRA, 20' from pool, 10' from house (SO) 7/19/02 Tanks moved, OK to cover (SO) 8/9/02 Pump & Alarm tests OK (SO)

FINAL INSPECTOR [Signature] DATE OF APPROVAL 8/9/02

BUILDING PERMIT SIGNED AND RETURNED

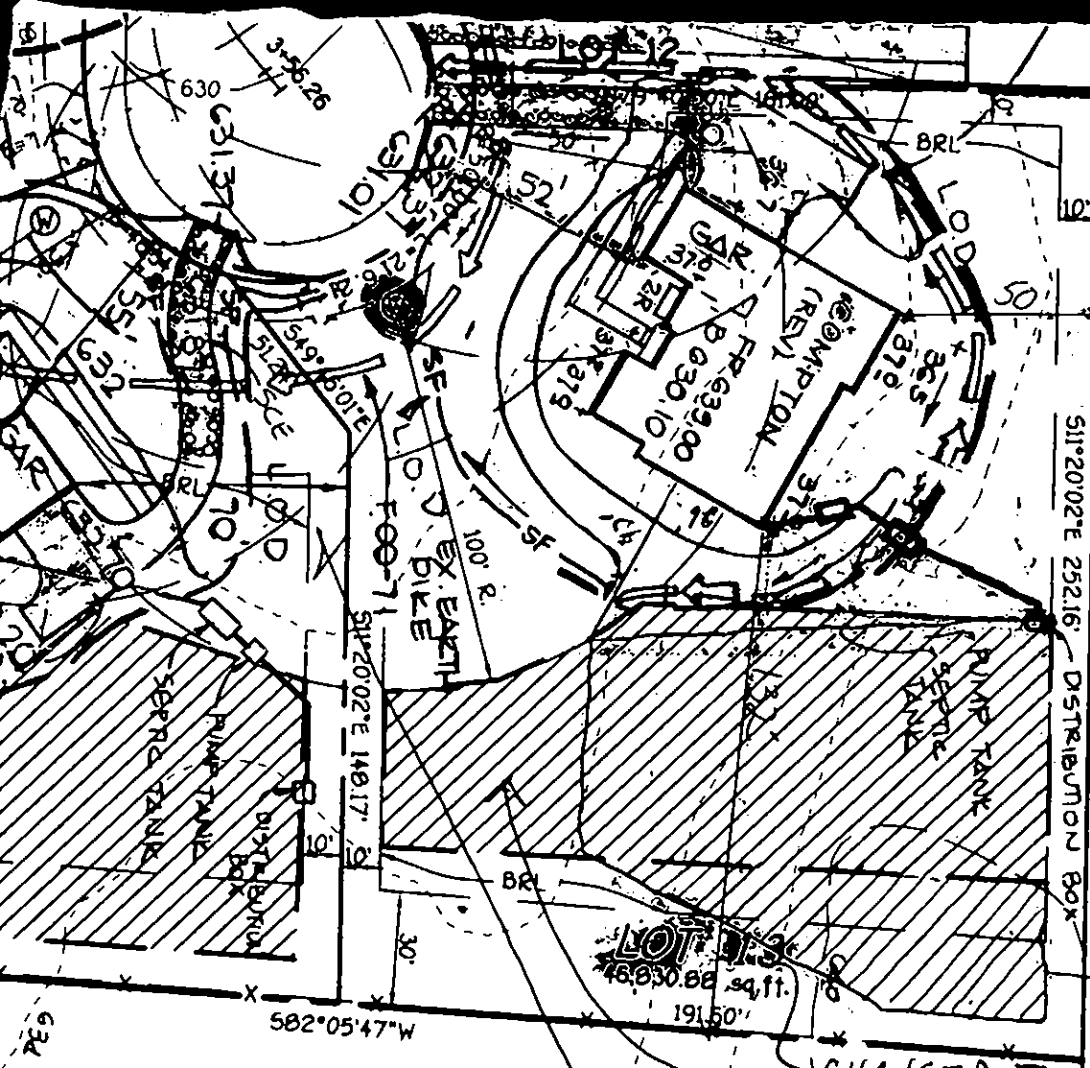

INV @ HOUSE 634.00
 INV @ S.T. IN 633.44
 S.T. OUT 633.14
 GRADE @ S.T. 637.00
 INV @ D.B. 636.00
 GRADE @ D.B. 639.00
 INV @ PUMP PIT 632.86
 GRADE @ PUMP PIT 638.00

MATCH LINE SEE SHEET 2 OF 4

1:50

Revised
 Septic
 Easement
 Per ~~Record~~
~~Record~~ ~~Plat.~~
 Revised
 Paddocks
 Record
 Plat.

SDA Area - Deleted

PROPERTY OF
 R. JACKSON AND MELISSA L. OWENS
 LIBER 653, FOLIO 270

Approved Septic System Plan
 Howard County Health Department
 15-02-13 OK

Signature _____
 Date _____

total linear feet of trench required 280 feet
 width of trench(es) 3.0 feet
 depth of trench(es) 4.5 feet
 depth of stone required below distribution pipe 1.5 feet

N 585750

E 1314750

CHANGED TO LOT 36

LOT 13
 46,830.88 sq. ft.
 191.50'

582°05'47"W

S1/2022E 252.16' DISTRIBUTION BOX

S1/2022E 148.17'

S1/2022E 100.0'

630

3-56-26

631.37

551.31

549.60

551.31

549.60

551.31

549.60

551.31

549.60

551.31

549.60

551.31

549.60

551.31

549.60

551.31

549.60

551.31

549.60

551.31

549.60

551.31

GENERAL NOTES:

- 1) THIS LOCATION DRAWING IS PREPARED FOR THE BENEFIT OF THE CLIENT SIGNING THE HOUSE LOCATION SURVEY APPROVAL FORM INsofar AS IT IS REQUIRED BY A LENDER OR TITLE INSURANCE COMPANY OR ITS AGENTS IN CONNECTION WITH THE COMTEMPLATED TRANSFER, FINANCING OR REFINANCING OF THE PROPERTY SHOWN HEREON. UNLESS INDICATED AS BEING A BOUNDARY SURVEY, THIS LOCATION DRAWING IS NOT INTENDED FOR USE IN THE ESTABLISHMENT OF PROPERTY LINES AND IS NOT TO BE RELIED UPON FOR THE ESTABLISHMENT OR LOCATIONS OF FENCES, GARAGES, BUILDINGS OR OTHER EXISTING OR FUTURE IMPROVEMENTS. AS A RESULT, THIS LOCATION DRAWING DOES NOT PROVIDE FOR ACCURATE IDENTIFICATION OF PROPERTY LINES, BUT SUCH IDENTIFICATION MAY NOT BE REQUIRED FOR THE TRANSFER OF TITLE OR SECURING FINANCING FOR RE-FINANCING.
- 2) SUBJECT PROPERTY IS SHOWN IN ZONE C ON THE NATIONAL FLOOD INSURANCE PROGRAM FLOOD INSURANCE RATE MAP OF HOWARD COUNTY, MARYLAND, COMMUNITY PANEL No. 2400440012 B EFFECTIVE DEC. 4, 1986.
- 3) THE OFFSETS FROM BUILDING LINE TO PROPERTY LINE AS SHOWN ON THE PLAT HEREON ARE TO AN ACCURACY OF PLUS OR MINUS 1' (*)
- 4) NO TITLE REPORT FURNISHED. SUBJECT TO ALL EASEMENTS, RIGHTS OF WAY AND CONDITIONS OF RECORD.

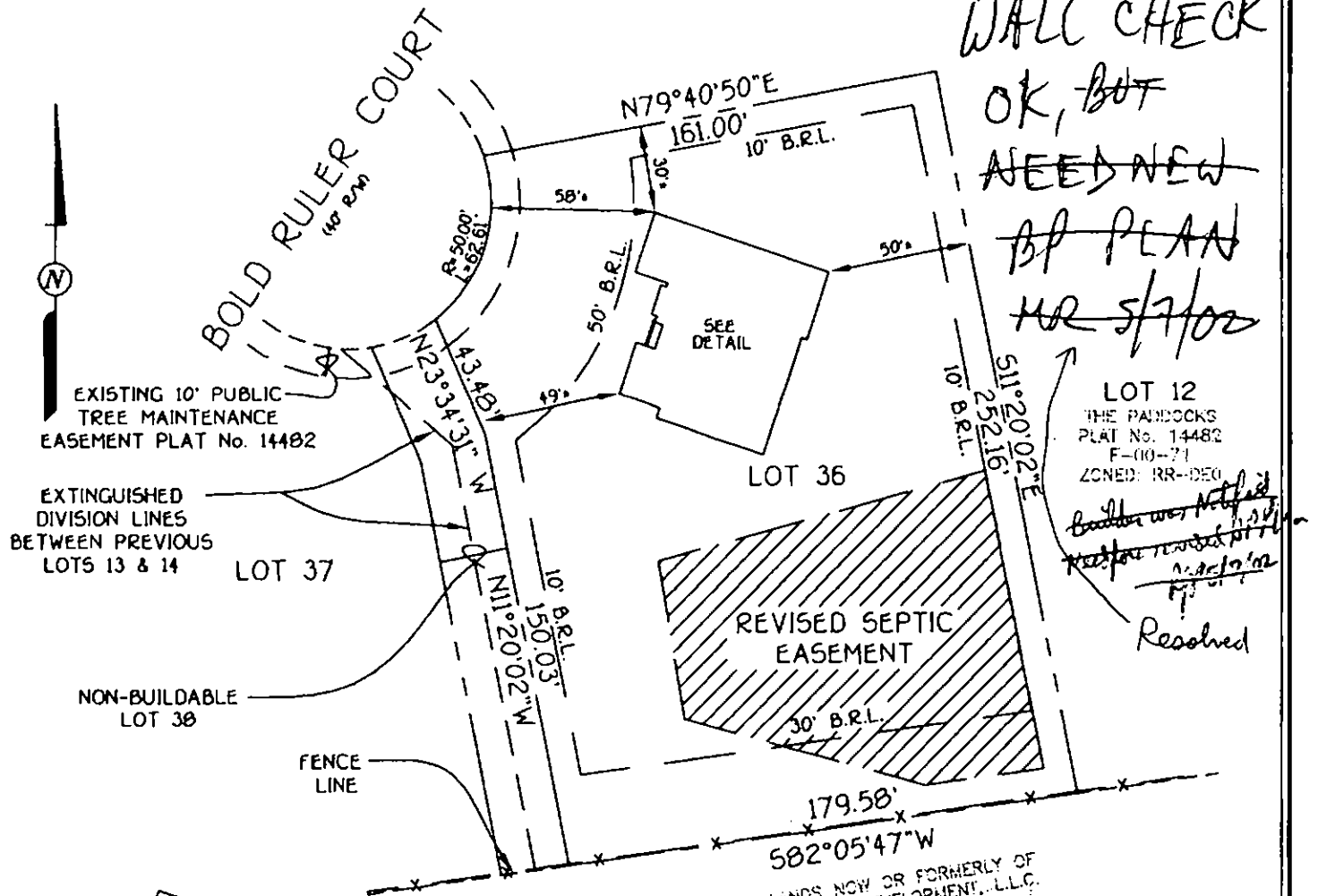

*WALL CHECK
OK, BUT
NEED NEW
BP PLAN
MR 5/7/02*

LOT 12
THE PADDOCKS
PLAT No. 14482
F-00-71
ZONED: RR-DEO
*Builder was notified
re: this revised plat
4/25/02
Resolved*

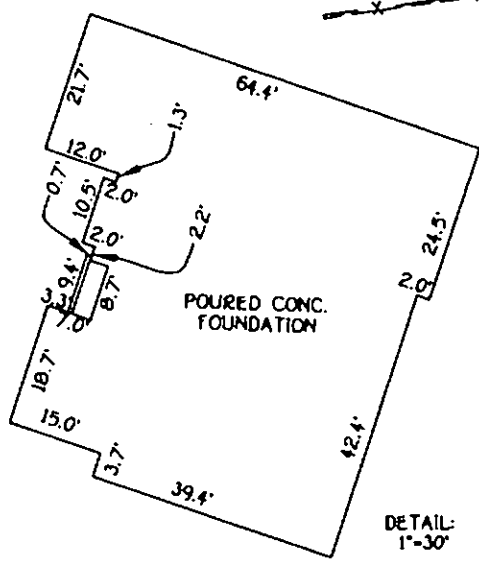

wall check

LOT 36
THE PADDOCKS
LOTS 36, 37 AND NON-BUILDABLE LOT 38
PREVIOUSLY RECORDED AS PLAT No. 14482
THIRD ELECTION DISTRICT
HOWARD COUNTY, MARYLAND
PLAT No. 15358
B.R.L.=BUILDING RESTRICTION LINE
TOP OF FOUNDATION ELEV. 638.1'

FISHER, COLLINS & CARTER, INC.
CIVIL ENGINEERING CONSULTANTS & LAND SURVEYORS
CENTENNIAL SQUARE OFFICE PARK - 10272 BALTIMORE NATIONAL PIKE
ELLWOOD CITY, MARYLAND 21042
(410) 461 - 2955

FCC •

PROFESSIONAL LAND SURVEYOR
REG. 390

DATE 4/27/02

HOUSE LOCATION DRAWING

FOUNDATION LOCATION: 4/5/02
FINAL LOCATION: _____
BOUNDARY SURVEY: _____

SCALE: 1"=60'
DATE: 4/27/02
DRAWN BY: D.B.
CHECKED BY: S.R.P.
PROJECT No.: 30664

HOWARD COUNTY HEALTH DEPARTMENT
BUREAU OF ENVIRONMENTAL HEALTH
WATER AND SEWERAGE PROGRAM
TEL: (410)313-2640 FAX: (410)315-2648

Information Form for the Installation of the Well Pump, Pitless Adapter, and Supply Piping

NOTE: The installer is responsible for requesting an inspection prior to 9 am on the day of the desired inspection. No work is to be covered until approved by the Health Department. All installations must comply with the National Standard Plumbing Code (NSPC, as amended locally) and COMAR 25.04.04 (MD Well Construction Regulations). Submission of a complete form is required prior to Use and Occupancy approval.

Company Name: Fogles Well Drilling Telephone #: 410-795-5670
Address: 580 Coburn Rd
Sylesville, Md 21784

(Must circle one) Licensed Plumber Licensed Well Driller Licensed Well Pump Installer
License # and name of individual responsible for the field installation:

Name (Print): Allen Compton License #: MSD 009

*A licensed individual must perform the actual installation. Apprentices must be under the supervision of a licensed journeyman or master plumber, pump installer or well driller. Licenses may be subjected to field verification. Unlicensed individuals may be reported to the appropriate licensing agency.

Name of Property Owner: Private Telephone #: _____
Subdivision: The Paddocks Lot #: 36 Well Tag #: HO-99-2573
Site Address: 3709 Bold Ruler Ct

Submersible Pump Data Pitless Adapter Well Cap and Electric Conduit
Make: Goulds Make: Campbell Two piece watertight cap: yes
Model #: 75B05 Model #: _____ Screened, vented well cap: yes
Pump Capacity: 7 GPM Depth: 42" (36" min) Cap secured to casing: yes
Well Yield: 15 GPM NSF/WSC approved: yes Conduit min 1 1/2" B.G.: yes
Depth of well encountered at time of pump installation: 300 (feet) Conduit secured to well cap: yes
If pump capacity exceeds well yield, a low water cut off switch is required by NSPC 1990 Section 17.3.4
Torque arresters, cable guards, or other acceptable method used- Must circle one
Safety rope, if used, attached to brass rope adapter or other acceptable method inside of well casing N/A

Piping to house House Connection
Type: 1" Black Plastic PVC sleeve to undisturbed soil at wall penetration: yes
PSI: 160 (160 psi min) Approximate length of sleeve: yes
Depth of supply line: 42 (36" min) Sleeve caulked and sealed properly: yes

The water supply line is required to be at least ten feet from the septic tank, pump chamber, sewage piping, distribution box, drainfields, and sewage reserve area. If this cannot be accomplished, contact this office for approval prior to installation.

Allen Compton 7-22-02
Signature of company representative responsible for installation date

For Health Department Use Only - Not to be completed by Installer

Date Insp. Requested: 7/15/02 Date Insp. Approved: 7/15/02 Inspector: (50) SRK
Inspection Data: Pitless adapter watertight & water supply line at least 36" below grade ✓
Two piece cap installed and attached to casing securely ✓
Elec. conduit extends at least 1 1/2" below grade/attached to cap properly ✓
Safety rope not seen outside of well cap/casing ✓
Correct well tag attached properly and casing 3" above finished grade ✓
Water supply line sleeved adequately at house connection ✓
Adequate grout observed below pitless adapter ✓

C1 07616

SEQUENCE NO. (MDE USE ONLY)

STATE OF MARYLAND WELL COMPLETION REPORT

THIS REPORT MUST BE SUBMITTED AFTER WELL IS COMPLETED.

COUNTY NUMBER 13

ST/CO USE ONLY DATE Received

DATE WELL COMPLETED

Depth of Well 300

PERMIT NO. FROM "PERMIT TO DRILL WELL" HO-94-2573

OWNER MOBBERLY GRETCHEN STREET OR RFD PFEFFEN KORN RD TOWN GLENELL SUBDIVISION MOBBERLY PROPERTY SECTION LOT 13

WELL LOG table with columns: DESCRIPTION, FEET (FROM, TO), check if water bearing. Rows include clay, Brown, Gray, White, Gray, White, Gray, Gray-white.

GROUTING RECORD form with fields for CEMENT, BENTONITE CLAY, NO. OF BAGS, NO. OF POUNDS, GALLONS OF WATER, DEPTH OF GROUT SEAL.

CASING RECORD form with fields for casing types (ST, CO, PL, OT), MAIN CASING TYPE, Nominal diameter, Total depth.

OTHER CASING (if used) form with fields for diameter, depth.

SCREEN RECORD form with fields for screen type (ST, BR, HO, PL, OT), screen diameter, slot size.

PUMPING TEST form with fields for HOURS PUMPED, PUMPING RATE, METHOD USED TO MEASURE PUMPING RATE, WATER LEVEL, TYPE OF PUMP USED.

PUMP INSTALLED form with fields for DRILLER INSTALLED PUMP, TYPE OF PUMP INSTALLED, CAPACITY, PUMP HORSE POWER, PUMP COLUMN LENGTH, CASING HEIGHT.

WELL HYDROFRACTURED form with YES/NO options and CIRCLE APPROPRIATE LETTER (A, E, P).

DEPTH (nearest ft) form with a depth scale and fields for diameter of screen, slot size.

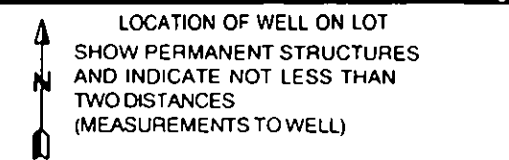

DRILLERS LIC. NO. MSD009, Allen Compton, DRILLERS SIGNATURE, LIC. NO. D

MDE USE ONLY form with fields for GRAVEL PACK, TELESCOPE CASING, LOG INDICATOR, OTHER DATA.

SITE SUPERVISOR (sign. of driller or journeyman responsible for sitework if different from permittee)

No Survey stakes

B 1 13808

SEQUENCE NO (MDE USE ONLY)

STATE OF MARYLAND PERMIT TO DRILL WELL please print or type

STATE PERMIT NUMBER

Ho - 94 - 2573 fill in this form completely

Date Received (APA)

OWNER INFORMATION

8 MM 09 YY 13
15 Last Name 34 Owner 34 First Name
36 Street or RFD 55
57 Town 70 State 72 Zip 76

B 3 LOCATION OF WELL

8 COUNTY 21
23 SUBDIVISION 42
SECTION 44 46 LOT 48 50
52 NEAREST TOWN 71
MILES FROM TOWN (enter 0 if in town) 73 76 77 78

DRILLER INFORMATION

76 Driller's Name 81 License No
Firm Name
Address
Signature Date

B 4 DIRECTION OF WELL FROM TOWN (CIRCLE BOX)

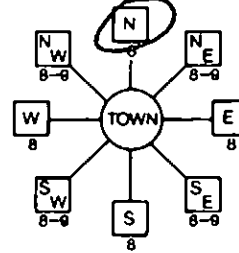

11 NEAR WHAT ROAD 30
ON WHICH SIDE OF ROAD (CIRCLE APPROPRIATE BOX)
34 1675 37
DISTANCE FROM ROAD 38 39
ENTER FT OR MI
TAX MAP 22 BLK: L-7 PARCEL M1-254

B 2 WELL INFORMATION
APPROX PUMPING RATE (GAL PER MIN) 8 12
AVERAGE DAILY QUANTITY NEEDED (GAL PER DAY) 14 20

USE FOR WATER (CIRCLE APPROPRIATE BOX)

- (D) DOMESTIC POTABLE SUPPLY & RESIDENTIAL IRRIGATION
(F) FARMING (LIVESTOCK WATERING & AGRICULTURAL IRRIGATION)
(I) INDUSTRIAL, COMMERCIAL, DEWATERING
(P) PUBLIC WATER SUPPLY WELL
(T) TEST, OBSERVATION, MONITORING
(G) GEO-THERMAL

NOT TO BE FILLED IN BY DRILLER HEALTH DEPARTMENT APPROVAL

Howand 13
COUNTY NAME COUNTY NO
STATE SIGNATURE INSERT S
DATE ISSUED 01 27 00 C. Williams 01/26/01
43 MM 48 DO YY 48 CO SIGNATURE EXP DATE
NORTH GRID 526 0 0 0 EAST GRID 0806 0 0 0

APPROXIMATE DEPTH OF WELL 200 FEET
APPROXIMATE DIAMETER OF WELL 6" NEAREST INCH

METHOD OF DRILLING (circle one)

- BORED (or Augered) JETTED Jetted & DRIVEN
AIR-ROTary AIR-PERcussion ROTARY (Hydraulic Rotary)
CABLE REVerse-ROTary DRive-POINT
other

REPLACEMENT OR DEEPEINED WELLS (CIRCLE APPROPRIATE BOX)

- (N) THIS WELL WILL NOT REPLACE AN EXISTING WELL
(Y) THIS WELL WILL REPLACE A WELL THAT WILL BE ABANDONED AND SEALED
(S) THIS WELL WILL REPLACE A WELL THAT WILL BE USED AS A STANDBY-CONTACT LOCAL APPROVING AUTHORITY FOR POLICY ON STANDBY WELLS
(D) THIS WELL WILL DEEPEIN AN EXISTING WELL
PERMIT NUMBER OF WELL TO BE REPLACED OR DEEPEINED (IF AVAILABLE) 41 52

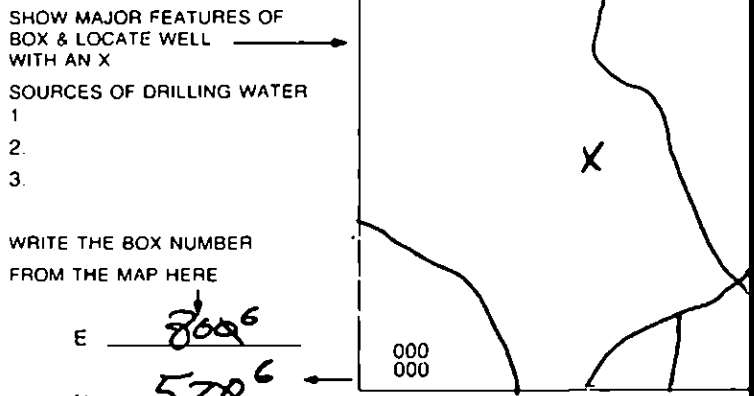

DRAW A SKETCH BELOW SHOWING LOCATION OF WELL IN RELATION TO NEARBY TOWNS AND ROADS AND GIVE DISTANCE FROM WELL TO NEAREST ROAD JUNCTION

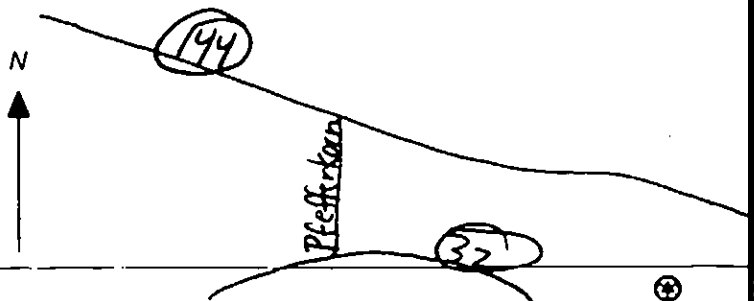

Not to be filled in by driller (MDE OR COUNTY USE ONLY)

APPROX PERMIT NUMBER 54 63
PERMIT No Ho - 94 - 2573
70 71 72 73 74 75 76 77 78 79

SPECIAL CONDITIONS

NOTE - APPROVING AUTHORITIES SHOULD USE SEPARATE SHEET IF NEEDED

APPLICATION

PERCOLATION TESTING

A _____

P _____

HOWARD COUNTY HEALTH DEPARTMENT
BUREAU OF ENVIRONMENTAL HEALTH
3525-H ELLICOTT MILLS DRIVE/ELLICOTT CITY, MARYLAND 21043
TELEPHONE: 313-2840

DISTRICT _____

DATE 3/9/98

TO: THE COUNTY HEALTH OFFICER
ELLICOTT CITY, MARYLAND

I HEREBY APPLY FOR THE NECESSARY TEST PRIOR TO APPLICATION FOR PERMIT TO CONSTRUCT (OR RECONSTRUCT) A SEWAGE DISPOSAL SYSTEM.

PROPERTY OWNER _____

ADDRESS _____ PHONE _____

AGENT OR PROSPECTIVE BUYER WINCHESTER HOMES INC. c/o Mr. KEITH KUBISTA

ADDRESS 6305 IVY LANE SUITE 800 PHONE (301) 489-1120
GREENBELT MD. 20770

PROPERTY LOCATION:

SUBDIVISION MOBBERLY PROPERTY LOT NO. 16 13

ROAD AND DESCRIPTION BURNT WOODS ROAD

TAX MAP 22 PARCEL # 141, 2, 234 & 530

SIZE OF LOT 1 AC. CLUSTER TYPE BLDG. S.F.D.
(SINGLE FAMILY DWELLING OR COMMERCIAL)

THE SYSTEM INSTALLED UNDER THIS APPLICATION IS ACCEPTABLE ONLY UNTIL PUBLIC FACILITIES BECOME AVAILABLE. I FULLY UNDERSTAND THE FEE CONNECTED WITH THE FILING OF THIS PERC TEST APPLICATION IS NON-REFUNDABLE UNDER ANY CIRCUMSTANCES. I ALSO AGREE TO COMPLY WITH ALL M.O.S.H.A. REQUIREMENTS IN TESTING THIS LOT.

Zacharia Y. Fisch
(SIGNATURE OF APPLICANT)

APPROVED BY _____ FOR _____ DATE _____

DISAPPROVED BY _____ FOR _____ DATE _____

HOLD PENDING FURTHER TESTS _____

REASONS FOR REJECTION OR HOLDING _____

PERCOLATION TEST PLAT/PRELIMINARY PLAT - TITLE OR I.D. # _____ DATE _____

SITE DEVELOPMENT PLAN/FINAL PLAT - TITLE OR I.D. # _____ DATE _____

THIS IS NOT A PERMIT

COUNTY #

SOIL PROFILE

0' 78
SIMILAR
TO 76
BY
CL
TO 3.5'
13

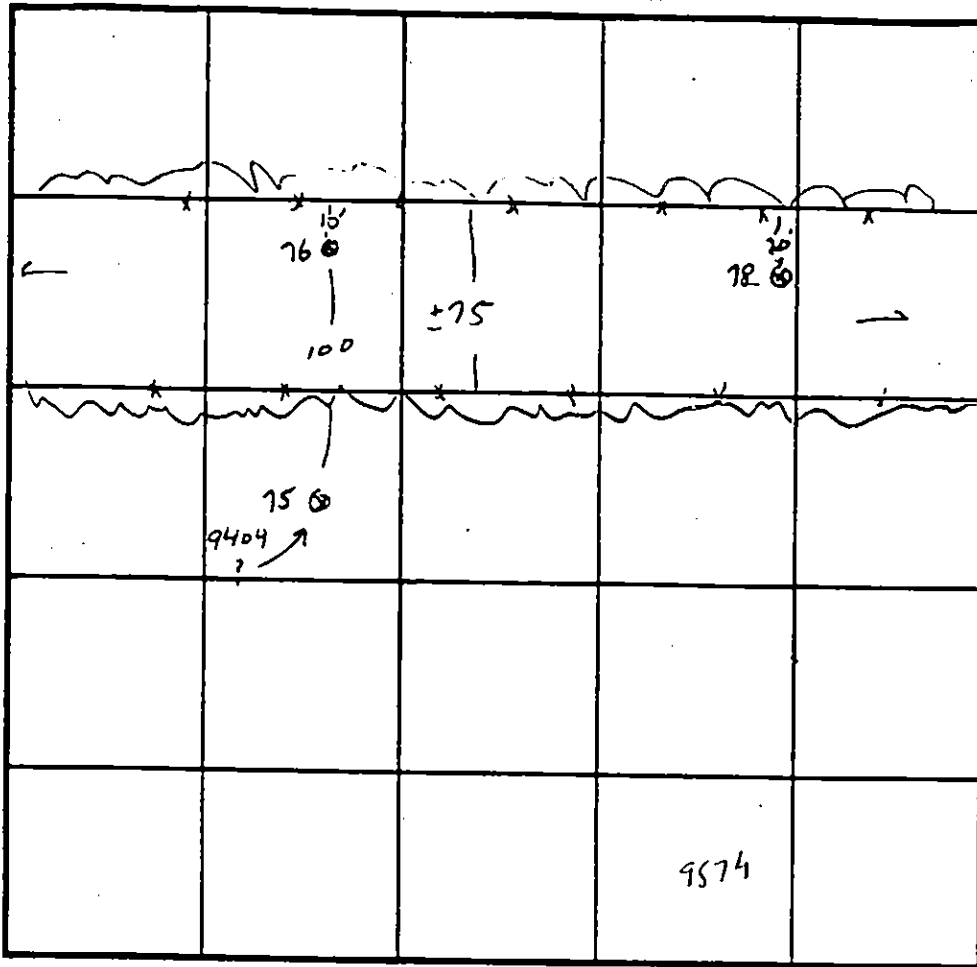

SOIL PROFILE

16
TOP SOIL
DARK BR
LOAM
YELLOW BR
SIL
COLOR
VARIATION
BRIGHT Y, OR
BLACK
SPONGE
THRUCHAR
13
DRY

9404
3
TAN
SIL
14

LOX 16?

15

INDICATE NORTH - NAME ADJOINING ROADWAY AS BASE LINE.

DATE	TEST NO.	DEPTH	PRE-WET		TEST - 1" DROP		TIME
			START	STOP	START	STOP	
4/23/98	9576	2/13 ✓	11:03	11:05	→	11:08	3 MIN ✓
	9578	4/13 ✓	11:12	11:13	→	11:15	2 MIN ✓
5/13/98	9404	3/14 U	1:58	2:00	→	2:02	2 MIN
	±9404	LOCATION UNKNOWN		3/6/99 (W)			
		COULD IT BE 9574 INST 600?					

REMARKS _____

TYPE OF SOIL _____

TESTED BY G. SAUAGE ALSO PRESENT G SAUAGE

TRENCH DESIGN DATA: AVERAGE PERCOLATION TIME _____ TRENCH WIDTH _____

INLET DEPTH _____ MAXIMUM BOTTOM DEPTH _____ SQ. FT./BEDROOM _____

APPLICATION

PERCOLATION TESTING

A _____

P _____

HOWARD COUNTY HEALTH DEPARTMENT
BUREAU OF ENVIRONMENTAL HEALTH
3525-H ELLICOTT MILLS DRIVE/ELLICOTT CITY, MARYLAND 21043
TELEPHONE: 313-2840

DISTRICT _____

DATE 3/9/98

TO: THE COUNTY HEALTH OFFICER
ELLICOTT CITY, MARYLAND

I HEREBY APPLY FOR THE NECESSARY TEST PRIOR TO APPLICATION FOR PERMIT TO CONSTRUCT (OR RECONSTRUCT) A SEWAGE DISPOSAL SYSTEM.

PROPERTY OWNER _____

ADDRESS _____ PHONE _____

AGENT OR PROSPECTIVE BUYER WINCHESTER HOMES INC. c/o MR. KEITH KUBISTA

ADDRESS 6305 IVY LANE SUITE 800 PHONE (301) 489-1120
GREENBELT MD. 20770

PROPERTY LOCATION:

SUBDIVISION MOBBERLY PROPERTY LOT NO. 15 13

ROAD AND DESCRIPTION BURNT WOODS ROAD

TAX MAP 22 PARCEL # 141, 2, 234 & 530

SIZE OF LOT 1 AC. CLUSTER TYPE BLDG. S.F.D.
(SINGLE FAMILY DWELLING OR COMMERCIAL)

THE SYSTEM INSTALLED UNDER THIS APPLICATION IS ACCEPTABLE ONLY UNTIL PUBLIC FACILITIES BECOME AVAILABLE. I FULLY UNDERSTAND THE FEE CONNECTED WITH THE FILING OF THIS PERC TEST APPLICATION IS NON-REFUNDABLE UNDER ANY CIRCUMSTANCES. I ALSO AGREE TO COMPLY WITH ALL M.O.S.H.A. REQUIREMENTS IN TESTING THIS LOT.

Zechariah G. Fisch
(SIGNATURE OF APPLICANT)

APPROVED BY _____ FOR _____ DATE _____

DISAPPROVED BY _____ FOR _____ DATE _____

HOLD PENDING FURTHER TESTS _____

REASONS FOR REJECTION OR HOLDING _____

PERCOLATION TEST PLAT/PRELIMINARY PLAT - TITLE OR I.D. # _____ DATE _____

SITE DEVELOPMENT PLAN/FINAL PLAT - TITLE OR I.D. # _____ DATE _____

THIS IS NOT A PERMIT

COUNTY #

SOIL PROFILE

0'

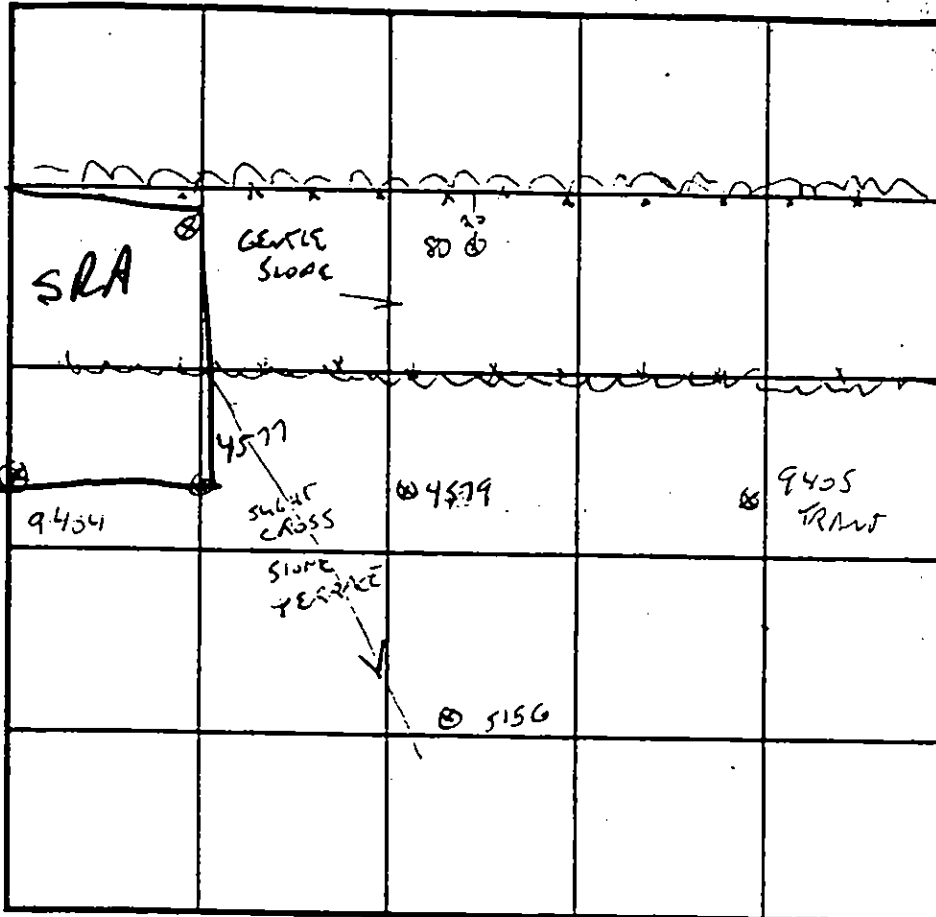

INDICATE NORTH - NAME ADJOINING ROADWAY AS BASE LINE.

SOIL PROFILE 9580

0'

11'

10'

4'

TOPSOIL
 BROWN LOAM
 LT GR SIL
 SIL W/
 BRIGHT
 COLOR
 LARGER ROCKS

13

LOT 15

16

DATE	TEST NO.	DEPTH	PRE-WET		TEST - 1" DROP		TIME
			START	STOP	START	STOP	
4/23/18	9580	4.5/13	11:18	11:22	→	11:28	6AW
	9579	4.5/13	1:38	3:42	→	3:50	8MW
	9577	3/13					OK ✓
	9454	3/13					OK ✓

REMARKS _____

TYPE OF SOIL _____

TESTED BY G SAVAGE ALSO PRESENT Fyock's CREW

TRENCH DESIGN DATA: AVERAGE PERCOLATION TIME _____ TRENCH WIDTH _____

INLET DEPTH _____ MAXIMUM BOTTOM DEPTH _____ SQ. FT./BEDROOM _____

9454

9579

BROWN LOAM
 TAN Pink SIL

13

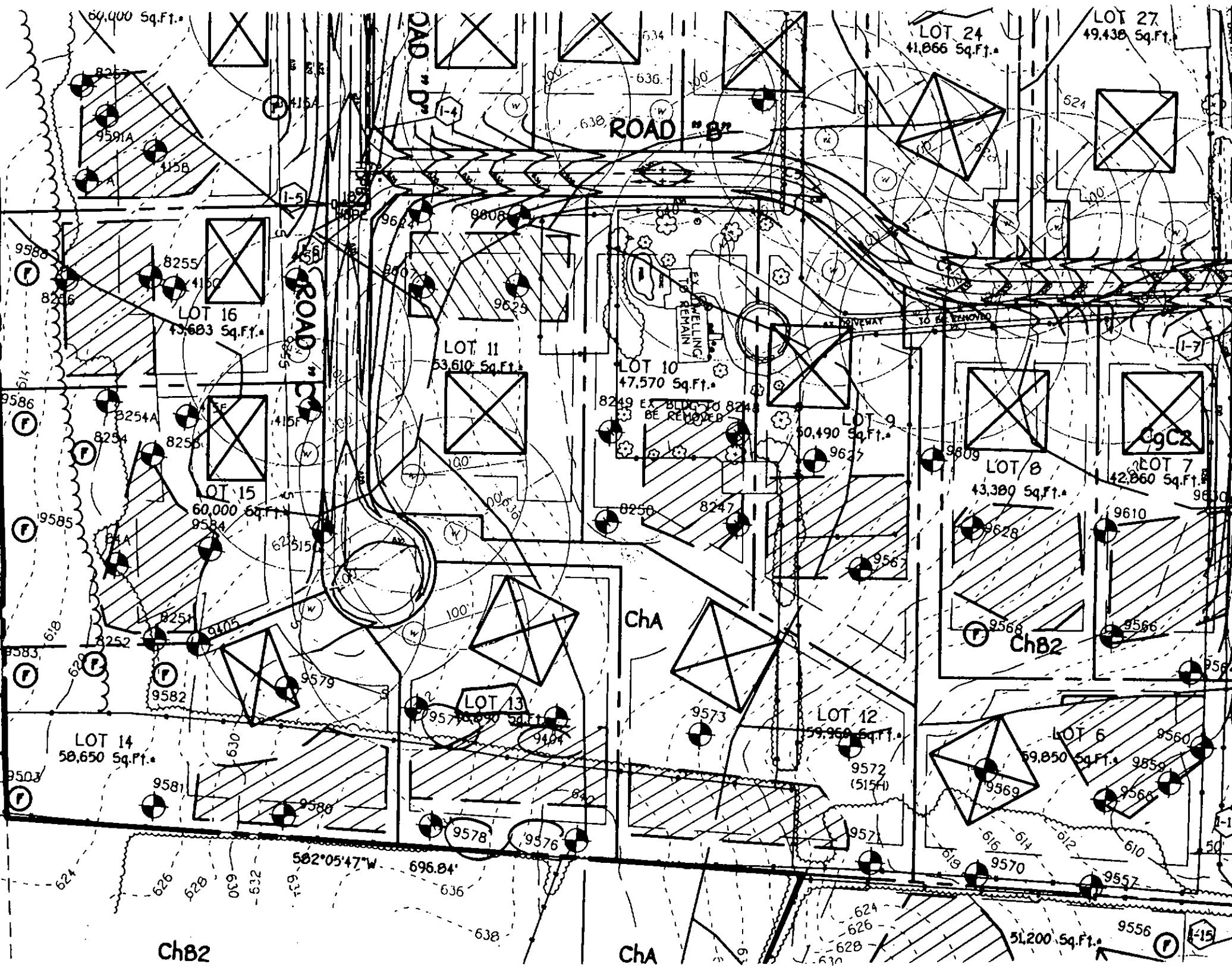

LOT 24
41,866 Sq.Ft. •

LOT 27
49,438 Sq.Ft. •

ROAD "B"

ROAD "C"

ROAD "D"

LOT 16
43,603 Sq.Ft. •

LOT 11
53,610 Sq.Ft. •

LOT 10
47,570 Sq.Ft. •

LOT 9
50,490 Sq.Ft. •

LOT 15
60,000 Sq.Ft. •

LOT 8
43,380 Sq.Ft. •

LOT 7
42,860 Sq.Ft. •

LOT 14
58,650 Sq.Ft. •

LOT 13
54,990 Sq.Ft. •

LOT 12
59,960 Sq.Ft. •

LOT 6
59,850 Sq.Ft. •

ChB2

ChA

CgC2

ChB2

582°05'47"W 696.84'

51,200 Sq.Ft. •

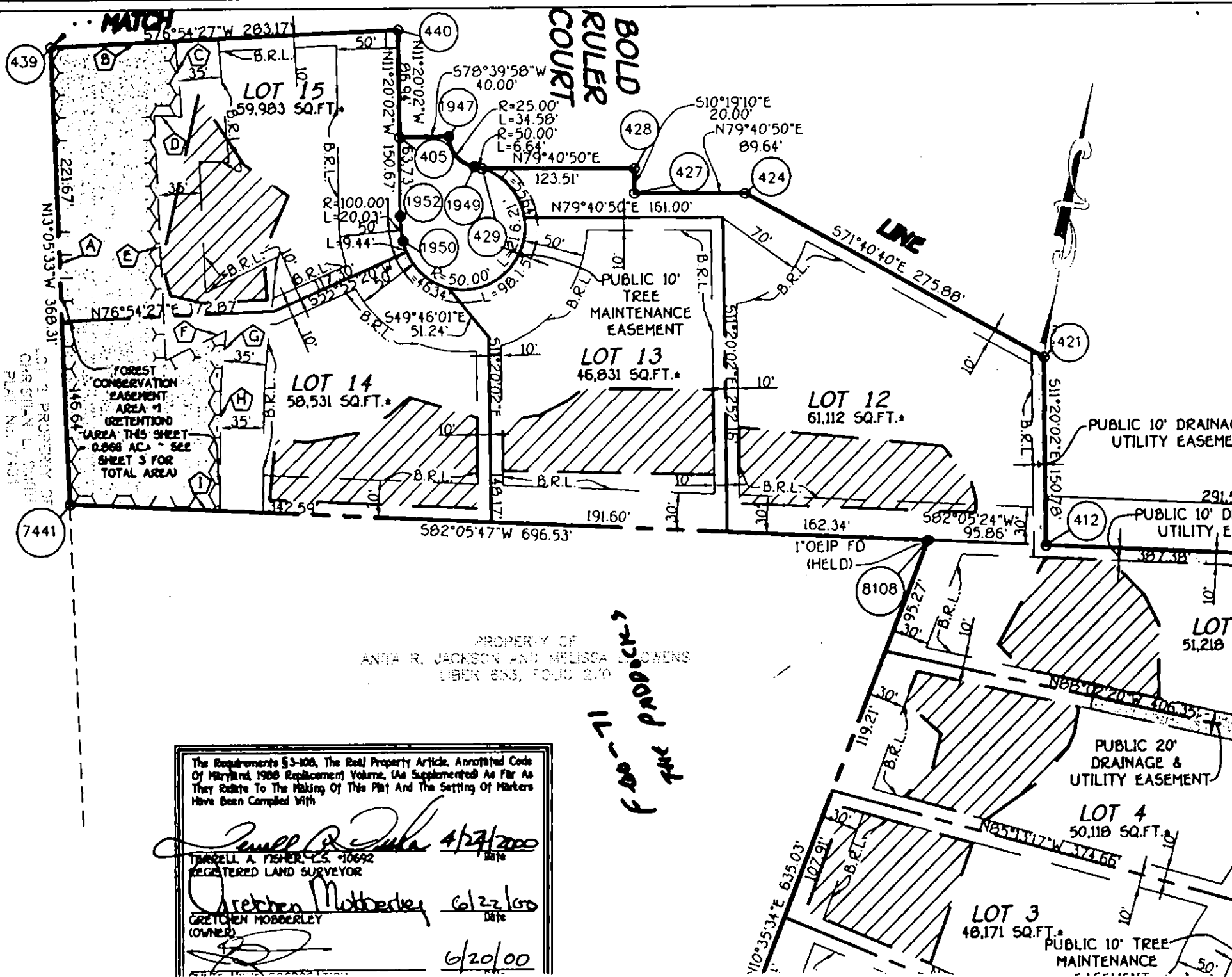

PROPERTY OF
 ANITA R. JACKSON AND MELISSA L. CHENS
 LIBER 683, FOLIO 270

FOR THE PROPERTY

The Requirements §3-106, The Real Property Article, Annotated Code of Maryland, 1986 Replacement Volume, (As Supplemented As Far As They Relate To The Making Of This Plat And The Setting Of Markers Have Been Complied With

Travell A. Fisher 4/27/2000
 TRAVELL A. FISHER, L.S. #10692
 REGISTERED LAND SURVEYOR

Gretchen Moberley 6/22/00
 GRETCHEN MOBERLEY
 (OWNER)

6/20/00

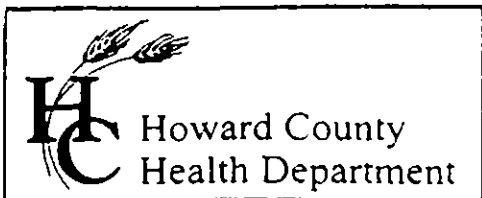

3525 H Ellicott Mills Drive, Ellicott City, MD 21043

(410) 313-2640 Fax (410) 313-2648

TDD (410) 313-2323 Toll Free 1-866-313-6300

website: www.hchealth.org

Penny E. Borenstein, M.D., M.P.H., Health Officer

DATE: August 15, 2003

TO: Joe Williams
Howard County Department of Permits

FROM: Kacie Noonan
Howard County Health Department

RE: The Paddocks, Lot 36
3709 Bold Ruler Court
BP 00143187

Attached is a copy of a proposed pool for the above referenced property. However, we do not have a pink permit copy to sign. Please accept this letter and attached plan as approval. Any questions, please dial extension 2694.

KN

GENERAL NOTES:

Ref. Permit # B00143187

- 1) SUBJECT PROPERTY IS SHOWN IN ZONE C ON THE NATIONAL FLOOD INSURANCE PROGRAM FLOOD INSURANCE RATE MAP OF HOWARD COUNTY, MARYLAND, COMMUNITY PANEL No. 2400440012 B EFFECTIVE DEC. 4, 1986.
- 2) THE OFFSETS FROM BUILDING LINE TO PROPERTY LINE AS SHOWN ON THE PLAT HEREON ARE TO AN ACCURACY OF PLUS OR MINUS 1" (±)
- 3) NO TITLE REPORT FURNISHED. SUBJECT TO ALL EASEMENTS, RIGHTS OF WAY AND CONDITIONS OF RECORD.

8/19/03
 pool location
 OK from
 septic tanks,
 SDA, and
 well

18x45 Freeform Pool
 756 sq ft
 3 1/2 to 8' deep
 DE. with BACKWASH FILTER
 TO BE FILLED BY TANK TRUCK

250 LF Fence Per
 B.O.C.M. CODE
 Decking by OTHERS

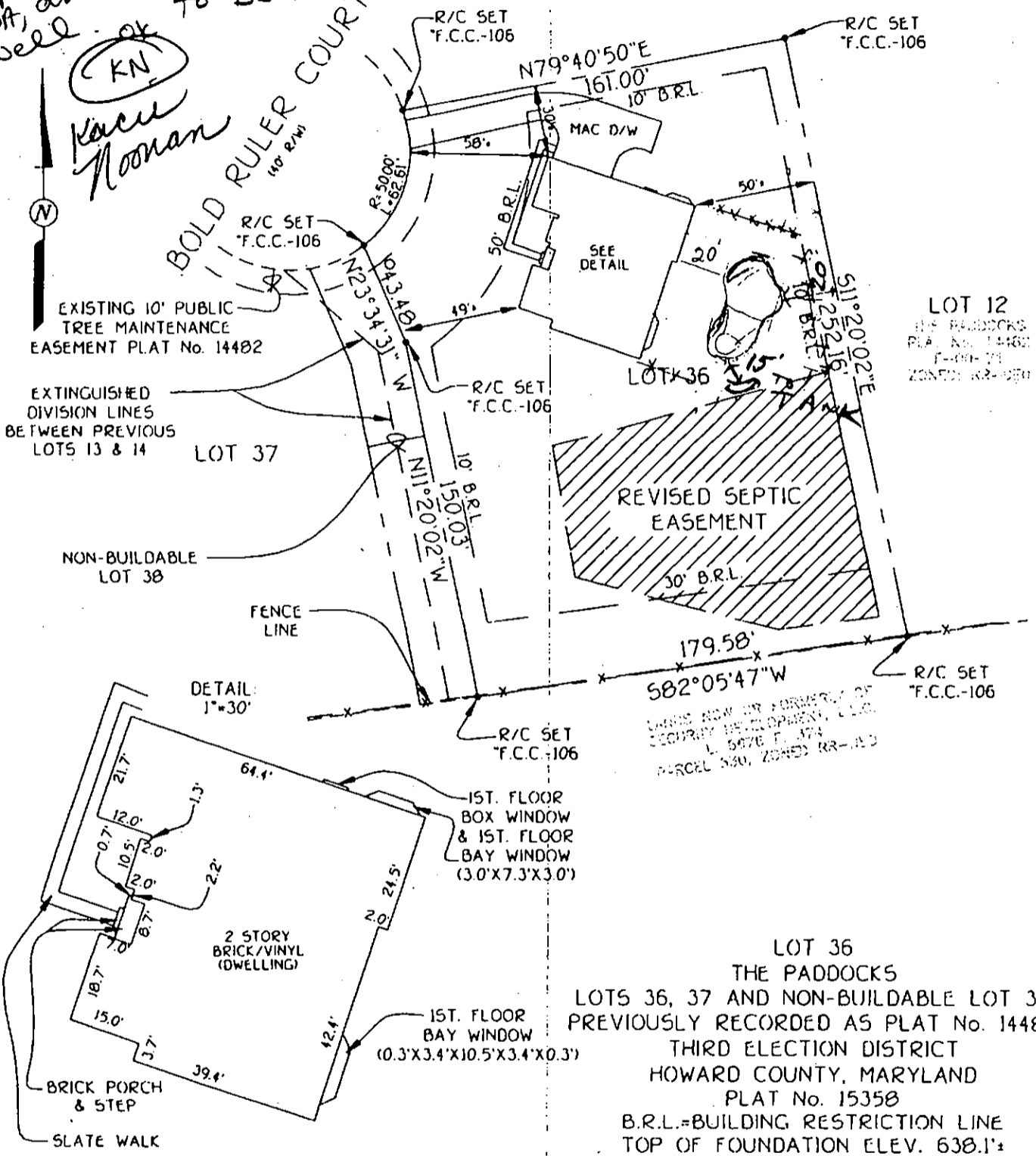

LOT 36
 THE PADDOCKS
 LOTS 36, 37 AND NON-BUILDABLE LOT 38
 PREVIOUSLY RECORDED AS PLAT No. 14482
 THIRD ELECTION DISTRICT
 HOWARD COUNTY, MARYLAND
 PLAT No. 15358
 B.R.L.=BUILDING RESTRICTION LINE
 TOP OF FOUNDATION ELEV. 638.1'

Permit on hold
 With Joe Williams
 in Howard Co.
 permit dept.
 permit # B00143187



PROFESSIONAL LAND SURVEYOR DATE 8/20/02
 REG. 582

BOUNDARY SURVEY

FOUNDATION LOCATION: 1/25/02
 FINAL LOCATION: 8/06/02
 BOUNDARY SURVEY: 9/12/02

SCALE: 1"=50'
 DATE: 8/08/02
 DRAWN BY: D.B.
 CHECKED BY: [Signature]
 PROJECT No. 30664