

LAYOUT 8/8/02 11am. INSP 4 \_\_\_\_\_  
 H/u INSP 2 8/9/02 1-2pm INSP 5 \_\_\_\_\_  
 INSP 3 8/12/02 11:00 INSP 6 \_\_\_\_\_

ISSUE DATE: 8/7/2002

APPROVAL DATE: 8/12/02

**PERMIT**

**INDEXED**

**ON-SITE SEWAGE DISPOSAL SYSTEM  
 HOWARD COUNTY HEALTH DEPARTMENT  
 BUREAU OF ENVIRONMENTAL HEALTH**

03-333930

P 517403

A 59868-HH

Fogles Septic Clean, Inc IS PERMITTED TO INSTALL  ALTER

ADDRESS: 580 Obrecht Road PHONE NUMBER: 410-795-5670

SUBDIVISION: The Paddocks LOT NUMBER: 27

ADDRESS: 13708 Bold Venture Drive PROPERTY OWNER: Pulte Homes, Inc.

SEPTIC TANK CAPACITY (GALLONS): 1250 OUTLET BAFFLE FILTER REQUIRED

PUMP CHAMBER CAPACITY (GALLONS): N/A COMPARTMENTED TANK REQUIRED

NUMBER OF BEDROOMS: 4

SQUARE FEET PER BEDROOM: 240

2 (1) 4" (4) 50"

LINEAR FEET OF TRENCH REQUIRED: 240 HOUSE SERVED BY PUBLIC WATER

TRENCHES:	Trench to be 2.0 feet wide. Inlet 4.0 feet below original grade. Bottom maximum depth 8.0 feet below original grade. Effective area begins at 4.0 feet below original grade. 4.0 feet of stone below distribution pipe.
LOCATION:	Place the distribution box at the highest point of established sewage disposal area, approximately 125 feet from the right rear lot line and 25 feet from the right lot line. Trenches of approximately equal length to follow contour with the designated disposal area/
NOTES:	Pre-installation trench layout inspection requested to confirm optimal trench configuration.

PLANS APPROVED: Frank Skinner OK 7/15/02 DATE: 5/31/2002

NOTES: PERMIT VOID AFTER 2 YEARS  
 CONTRACTOR IS RESPONSIBLE FOR SCHEDULING A PRE-CONSTRUCTION INSPECTION FOR ALL INSTALLATIONS  
 WATERTIGHT SEPTIC TANKS REQUIRED  
 ALL PARTS OF SEPTIC SYSTEM SHALL BE 100 FEET FROM ANY WATER WELL UNLESS SPECIFICALLY AUTHORIZED  
 MANHOLE RISERS REQUIRED ON ALL SEPTIC TANKS AND PUMP CHAMBERS UNLESS SPECIFICALLY AUTHORIZED  
 CONTRACTOR RESPONSIBLE FOR COMPLIANCE WITH APPLICABLE REGULATIONS, GUIDELINES AND THE TERMS OF THIS PERMIT

**NEITHER THE HOWARD COUNTY COUNCIL NOR THE HEALTH DEPARTMENT IS RESPONSIBLE FOR THE SUCCESSFUL OPERATION OF ANY SYSTEM PERMITTEE RESPONSIBLE FOR OBTAINING FINAL APPROVAL ON THIS PERMIT**

**BUILDING PERMIT SIGNED AND RETURNED**  
 ALL 410-313-2640 FOR INSPECTION OF SEPTIC SYSTEM

9-18-02 B00138485-DECK

A59868-HH

NOT TO SCALE

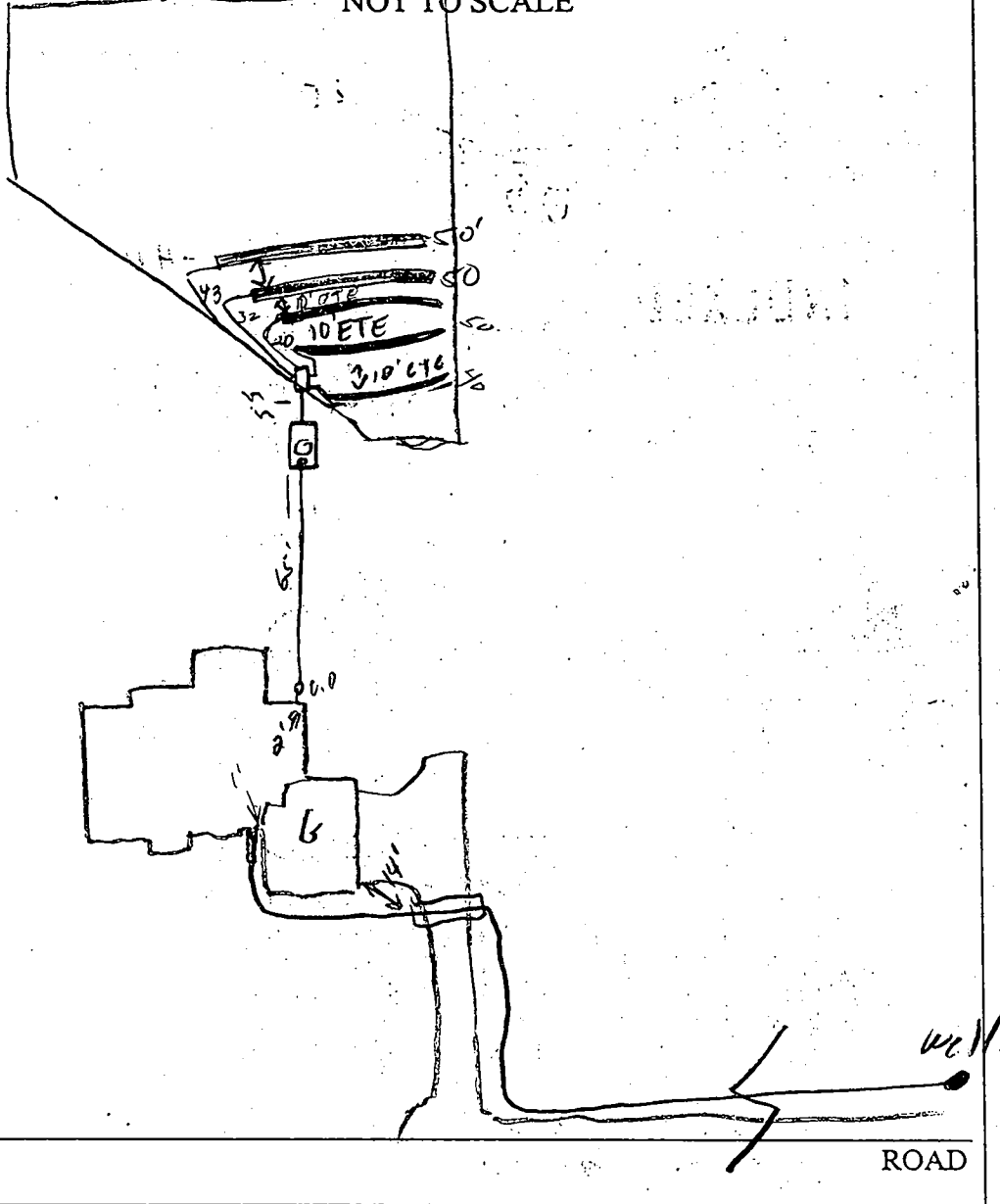

TRENCH/DRAINFIELD DATA		
WIDTH	INLET	BOTTOM
2	4	8
NUMBER OF TRENCHES		5
TOTAL LENGTH		240
ABSORPTION AREA		910 ft <sup>2</sup>
DISTRIBUTION BOX LEVEL		Y
DISTRIBUTION BOX BAFFLE		Y
DISTRIBUTION BOX PORT		Y

SEPTIC TANK DATA	
SEPTIC TANK 1 LEVEL	
CAPACITY	1250 GAL
SEAM LOC	
TANK LID DEPTH	1-2'
BAFFLES	✓
BAFFLE FILTER	✓
MANHOLE LOC	Center
6" PORT LOC	Front
WATERTIGHT TEST	
SEPTIC TANK 2 LEVEL	
CAPACITY	GAL
SEAM LOC	
TANK LID DEPTH	
BAFFLES	MA
BAFFLE FILTER	
MANHOLE LOC	
6" PORT LOC	
WATERTIGHT TEST	

PRE-CONSTRUCTION 8/8/02 Lot staked, contours not as shown Install (1) 40' (4) 50' trenches. 40' will be off contour 6" (SO)

INSTALLATION 8/9/02 Tank set & 2 trenches install. OK to cover work completed so far (SO) 8/12/02 OK TO cover last three trenches. (KN)

FINAL INSPECTOR Rae Noonan

DATE OF APPROVAL 8/12/02 **AND REVIEWED**

**BUILDING PERMIT SIGNED**

Faxed 8/23/02  
Retaxed 11/14/02

HOWARD COUNTY HEALTH DEPARTMENT  
BUREAU OF ENVIRONMENTAL HEALTH  
WATER AND SEWERAGE PROGRAM  
TEL: (410)313-2640 FAX: (410)313-2648

Information Form for the Installation of the Well Pump, Pitless Adapter, and Supply Piping

NOTE: The installer is responsible for requesting an inspection prior to 9 am on the day of the desired inspection. No work is to be covered until approved by the Health Department. All installations must comply with the National Standard Plumbing Code (NSPC, as amended locally) and COMAR 26.04.04 (MD Well Construction Regulations). Submission of a complete form is required prior to Use and Occupancy approval.

Company Name: Fogles Well Drilling Telephone #: 410-795-5670  
Address: 520 Obercht Rd  
Sykes Md 21794

(Must circle one) Licensed Plumber  Licensed Well Driller  Licensed Well Pump Installer  
License # and name of individual responsible for the field installation:  
Name (Print): Allen Compton License# MSD 009  
\*A licensed individual must perform the actual installation. Apprentices must be under the supervision of a licensed journeyman or master plumber, pump installer or well driller. Licenses may be subjected to field verification. Unlicensed individuals may be reported to the appropriate licensing agency.

Name of Property Owner: Pulte Telephone #: \_\_\_\_\_  
Subdivision: The Paddocks Lot #: 27 Well Tag #: HO 94-2557  
Site Address: 13708 Bold Venture

<b>Submersible Pump Data</b>	<b>Pitless Adapter</b>	<b>Well Cap and Electric Conduit</b>
Make: <u>Goulds Brainerd</u>	Make: <u>Campbell</u>	Two piece watertight cap: <u>yes</u>
Model #: <u>85 B10</u>	Model#: _____	Screened, vented well cap: <u>yes</u>
Pump Capacity: <u>8</u> GPM	Depth: <u>42"</u> (36" min)	Cap secured to casing: <u>yes</u>
Well Yield: <u>2.5</u> GPM	NSP/WSC approved: <u>yes</u>	Conduit min 18" B.G.: <u>yes</u>
Depth of well encountered at time of pump installation: <u>300</u> (feet)		
If pump capacity exceeds well yield, a low water cut off switch is required by NSPC 1990 Section 178.4		
Torque arrestors, Cable guards, or other acceptable method used- Must circle one		
Safety rope, if used, attached to brass rope adapter or other acceptable method <u>inside of well casing</u>		

<b>Piping to house</b>	<b>House Connection</b>
Type: <u>1" Blk Plastic</u>	PVC sleeve to undisturbed soil at wall penetration: <u>yes</u>
PSI: <u>160</u> (160 psi min)	Approximate length of sleeve: <u>yes</u>
Depth of supply line: <u>42</u> (36" min)	Sleeve caulked and sealed properly: <u>yes</u>

The water supply line is required to be at least ten feet from the septic tank, pump chamber, sewage piping, distribution box, drainfields, and sewage reserve area. If this cannot be accomplished, contact this office for approval prior to installation.

Signature of company representative responsible for installation: [Signature] date: 8/23/02

For Health Department Use Only - Not to be completed by Installer

Date Insp. Requested: 6/3/02 Date Insp. Approved: 8/26/02 Inspector: (50) SRK  
Inspection Data:  
Pitless adapter watertight & water supply line at least 36" below grade   
Two piece cap installed and attached to casing securely   
Elec. conduit extends at least 18" below grade/attached to cap properly   
Safety rope not seen outside of well cap/casing   
Correct well tag attached properly and casing 3" above finished grade   
Water supply line sleeved adequately at house connection   
Adequate grout observed below pitless adapter

C-1 07601

SEQUENCE NO. (MDE USE ONLY)

STATE OF MARYLAND WELL COMPLETION REPORT

THIS REPORT MUST BE SUBMITTED AFTER WELL IS COMPLETED.

COUNTY NUMBER 13

ST/CO USE ONLY DATE Received

DATE WELL COMPLETED 01 27 00

Depth of Well 22 300 26 (TO NEAREST FOOT)

PERMIT NO. FROM "PERMIT TO DRILL WELL" HO-94-2557

OWNER MOBBENLY GRETCHEN STREET OR RFD PFEFFENKOAN RD TOWN GLENELG SUBDIVISION MOBBENLY PROPERTY SECTION LOT 27

WELL LOG table with columns: DESCRIPTION, FEET (FROM, TO), check if water bearing. Includes entries for Overburden, Gray, white, Limestone, white, Gray-white.

GROUTING RECORD form with fields for CEMENT (CM), BENTONITE CLAY (BC), NO. OF BAGS (36), NO. OF POUNDS (3384), DEPTH OF GROUT SEAL (0 to 63 ft).

CASING RECORD form with fields for casing types (ST, CO, PL, OT), MAIN CASING TYPE (ST), Nominal diameter (06), Total depth (65).

OTHER CASING (if used) table with columns for diameter and depth.

SCREEN RECORD form with fields for screen type (ST, BR, HO, PL, OT) and depth (63, 300).

DEPTH (nearest ft.) table with columns for depth intervals (1-21, 23-26, 38-41, 45-47) and slot size.

GRAVEL PACK IF WELL DRILLED WAS FLOWING WELL INSERT F IN BOX 68

MDE USE ONLY (NOT TO BE FILLED IN BY DRILLER) T (E.R.O.S.) W Q

PUMPING TEST form with fields for HOURS PUMPED (04), PUMPING RATE (7.5), MEASURE PUMPING RATE (196L), WATER LEVEL (38 ft before, 153 ft when pumping).

PUMP INSTALLED form with fields for DRILLER INSTALLED PUMP (NO), TYPE OF PUMP (S), CAPACITY: GALLONS PER MINUTE (31-35), PUMP HORSE POWER (37-41), PUMP COLUMN LENGTH (43-47).

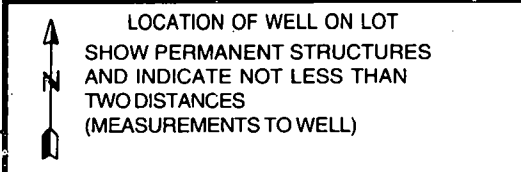

Administrative fields including NUMBER OF UNSUCCESSFUL WELLS, WELL HYDROFRACTURED (Y), DRILLERS LIC. NO. (MSD009), DRILLERS SIGNATURE (Allen Compton), LIC. NO. (D), and SITE SUPERVISOR information.

No Survey states





19906

SEQUENCE NO. (MDE, USE ONLY)

STATE OF MARYLAND PERMIT TO DRILL WELL please print or type

STATE PERMIT NUMBER

HO 94 2557

fill in this form completely

Date Received (APA)

OWNER INFORMATION

mobberley Gretchen
Route 144
West Friendship MD 21794

LOCATION OF WELL

Howard
MOBBERLEY PRO.
GLENELG
4 MILES FROM TOWN

DRILLER INFORMATION

Allen Compton MS D 009
Fogle's Well Drilling
580 Obrecht rd. Sykesville
Allen Compton 1-13-00

DIRECTION OF WELL FROM TOWN (CIRCLE BOX)

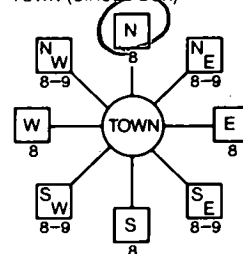

Pfefferkorn
NEAR WHAT ROAD

ON WHICH SIDE OF ROAD (CIRCLE APPROPRIATE BOX)
1125 FT
ENTER FT OR MI

TAX MAP 22 BLK: 1-7 PARCEL 141234

WELL INFORMATION

APPROX. PUMPING RATE (GAL. PER MIN.) 500
AVERAGE DAILY QUANTITY NEEDED (GAL. PER DAY) 14

USE FOR WATER (CIRCLE APPROPRIATE BOX)

- DOMESTIC POTABLE SUPPLY & RESIDENTIAL IRRIGATION
FARMING (LIVESTOCK WATERING & AGRICULTURAL IRRIGATION)
INDUSTRIAL, COMMERCIAL, DEWATERING
PUBLIC WATER SUPPLY WELL
TEST, OBSERVATION, MONITORING
GEO-THERMAL

NOT TO BE FILLED IN BY DRILLER HEALTH DEPARTMENT APPROVAL

Howard 13
COUNTY NAME COUNTY NO.
STATE SIGNATURE INSERT S
DATE ISSUED 01 19 00 Cy W... 1/18/01
NORTH GRID 526 000 EAST GRID 0803 000

APPROXIMATE DEPTH OF WELL 200 FEET
APPROXIMATE DIAMETER OF WELL 6" NEAREST INCH

METHOD OF DRILLING (circle one)

BORED (or Augered) JETTED Jetted & DRIVEN
AIR-ROTARY AIR-PERCussion ROTARY (Hydraulic Rotary)
CABLE REVERSE-ROTARY Drive-POINT

REPLACEMENT OR DEEPEMED WELLS (CIRCLE APPROPRIATE BOX)

- THIS WELL WILL NOT REPLACE AN EXISTING WELL
THIS WELL WILL REPLACE A WELL THAT WILL BE ABANDONED AND SEALED
THIS WELL WILL REPLACE A WELL THAT WILL BE USED AS A STANDBY-CONTACT LOCAL APPROVING AUTHORITY FOR POLICY ON STANDBY WELLS
THIS WELL WILL DEEPEM AN EXISTING WELL

SHOW MAJOR FEATURES OF BOX & LOCATE WELL WITH AN X

SOURCES OF DRILLING WATER
1.
2.
3.

WRITE THE BOX NUMBER FROM THE MAP HERE

800'
520'

DRAW A SKETCH BELOW SHOWING LOCATION OF WELL IN RELATION TO NEARBY TOWNS AND ROADS AND GIVE DISTANCE FROM WELL TO NEAREST ROAD JUNCTION

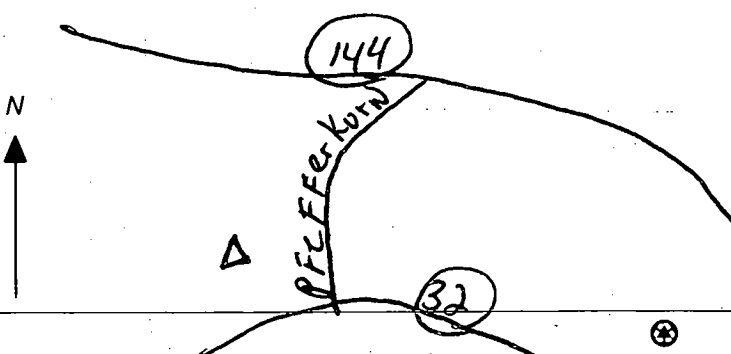

Not to be filled in by driller (MDE OR COUNTY USE ONLY)

APPROX. PERMIT NUMBER 54 G A P 63
PERMIT No. HO 94 2557

SPECIAL CONDITIONS

NOTE - APPROVING AUTHORITIES SHOULD USE SEPARATE SHEET IF NEEDED

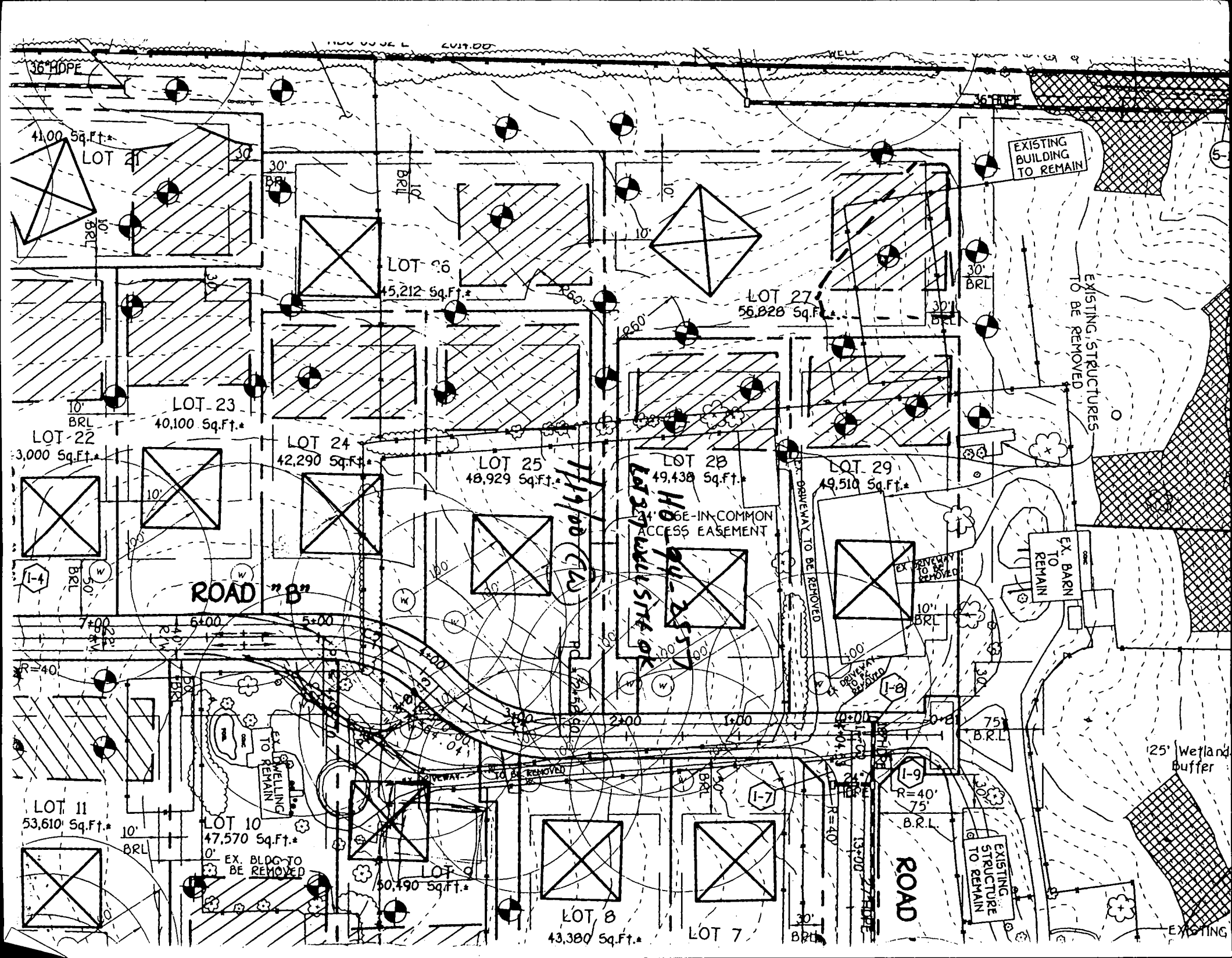

36" HDPE

36" HDPE

41,000 Sq.Ft.\*

LOT 21

LOT 26

45,212 Sq.Ft.\*

LOT 27

56,828 Sq.Ft.\*

LOT 23

40,100 Sq.Ft.\*

LOT 22

3,000 Sq.Ft.\*

LOT 24

42,290 Sq.Ft.\*

LOT 25

48,929 Sq.Ft.\*

LOT 28

49,438 Sq.Ft.\*

LOT 29

49,510 Sq.Ft.\*

ROAD "B"

66-IN-COMMON ACCESS EASEMENT

LOT 11

53,610 Sq.Ft.\*

LOT 10

47,570 Sq.Ft.\*

LOT 9

50,490 Sq.Ft.\*

LOT 8

43,380 Sq.Ft.\*

LOT 7

EXISTING BUILDING TO REMAIN

EXISTING STRUCTURES TO BE REMOVED

EX. BARN TO REMAIN

EXISTING STRUCTURE TO REMAIN

25' Wetland Buffer

EXISTING

N80°03'32"E 2055.32'

Total linear feet of trench required 240 feet

# Approved Septic System Plan Howard County Health Department

Width of trench(es) 2 feet

Depth of trench(es) 8 feet

Depth of stone required below distribution pipe 4 feet

Signature \_\_\_\_\_ Date \_\_\_\_\_

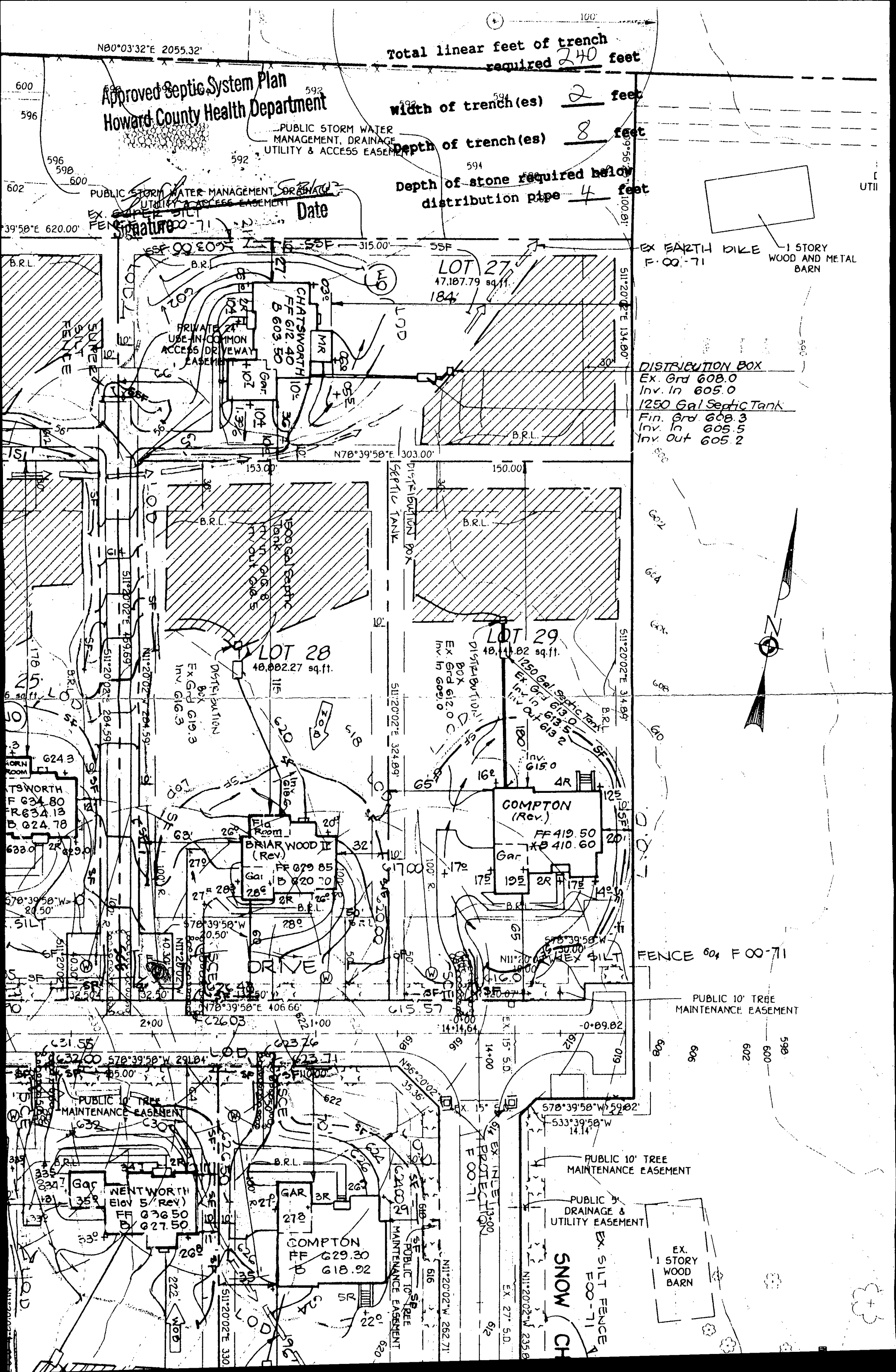

EX EARTH DIKE F.00-71 1 STORY WOOD AND METAL BARN

DISTRIBUTION BOX  
Ex. Grd 608.0  
Inv. In 605.0  
1250 Gal Septic Tank  
Fin. Grd 608.3  
Inv. In 605.5  
Inv. Out 605.2



FENCE 604 F 00-71

PUBLIC 10' TREE MAINTENANCE EASEMENT

PUBLIC 10' TREE MAINTENANCE EASEMENT

PUBLIC 5' DRAINAGE & UTILITY EASEMENT

EX. 1 STORY WOOD BARN

SNOW CH...

600  
596  
598  
600  
602  
39°58'E 620.00'

CHATS WORTH  
FF 612.40  
B 603.50  
BRIAR WOOD II (Rev.)  
FF 629.85  
B 620.70  
COMPTON (Rev.)  
FF 419.50  
B 410.60  
COMPTON  
FF 629.30  
B 618.92  
WENT WORTH  
Elev 5' (Rev.)  
FF 636.50  
B 627.50

LOT 27  
47,187.79 sq. ft.  
184'  
LOT 28  
48,882.27 sq. ft.  
LOT 29  
48,111.82 sq. ft.  
1250 Gal. Septic Tank  
Ex. Grd 613.0  
Inv. In 613.5  
Inv. Out 613.2  
Inv. 615.0

592  
594  
596  
598  
600  
602  
604  
606  
608  
610  
612  
614  
616  
618  
620  
622  
624  
626  
628  
630  
632  
634  
636  
638  
640  
642  
644  
646  
648  
650  
652  
654  
656  
658  
660  
662  
664  
666  
668  
670  
672  
674  
676  
678  
680  
682  
684  
686  
688  
690  
692  
694  
696  
698  
700

# GENERAL NOTES:

- 1) THIS LOCATION DRAWING IS PREPARED FOR THE BENEFIT OF THE CLIENT SIGNING THE HOUSE LOCATION SURVEY APPROVAL FORM INSOFAR AS IT IS REQUIRED BY A LENDER OR TITLE INSURANCE COMPANY OR ITS AGENTS IN CONNECTION WITH THE COMTEMPLATED TRANSFER, FINANCING OR REFINANCING OF THE PROPERTY SHOWN HEREON. UNLESS INDICATED AS BEING A BOUNDARY SURVEY, THIS LOCATION DRAWING IS NOT INTENDED FOR USE IN THE ESTABLISHMENT OF PROPERTY LINES AND IS NOT TO BE RELIED UPON FOR THE ESTABLISHMENT OR LOCATIONS OF FENCES, GARAGES, BUILDINGS OR OTHER EXISTING OR FUTURE IMPROVEMENTS. AS A RESULT, THIS LOCATION DRAWING DOES NOT PROVIDE FOR ACCURATE IDENTIFICATION OF PROPERTY LINES, BUT SUCH IDENTIFICATION MAY NOT BE REQUIRED FOR THE TRANSFER OF TITLE OR SECURING FINANCING FOR RE-FINANCING.
- 2) SUBJECT PROPERTY IS SHOWN IN ZONE C ON THE NATIONAL FLOOD INSURANCE PROGRAM FLOOD INSURANCE RATE MAP OF HOWARD COUNTY, MARYLAND, COMMUNITY PANEL No. 2400440012 BEFFECTIVE DEC. 4, 1986.
- 3) THE OFFSETS FROM BUILDING LINE TO PROPERTY LINE AS SHOWN ON THE PLAT HEREON ARE TO AN ACCURACY OF PLUS OR MINUS 1' (±)
- 4) NO TITLE REPORT FURNISHED. SUBJECT TO ALL EASEMENTS, RIGHTS OF WAY AND CONDITIONS OF RECORD.

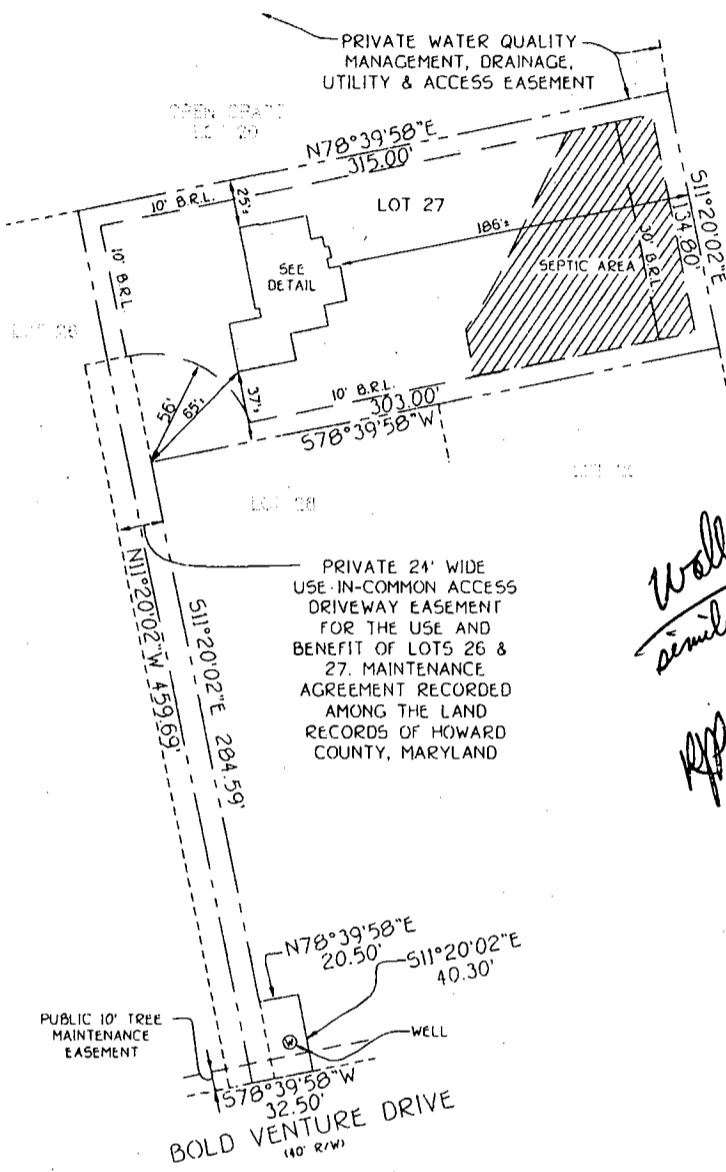

BUILDABLE PRESERVATION PARCEL 'A' IS PRIVATELY OWNED AND MAINTAINED AND IS ENCUMBERED WITH AN EASEMENT AGREEMENT WITH THE PADDOCKS HOMEOWNER'S ASSOCIATION, INC. AND HOWARD COUNTY, MARYLAND



*Well check OK similar to BPP plan 7/15/02*

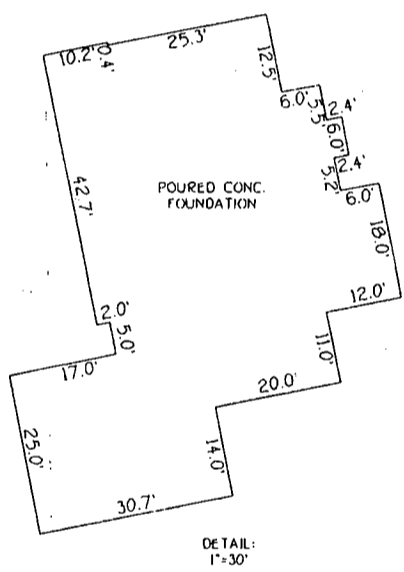

DETAIL: 1"=30'

LOT 27  
 THE PADDOCKS  
 LOTS 1 THRU 33 & PRESERVATION PARCELS 'A' THRU 'B'  
 (A RESUBDIVISION OF LIBER No. 5006 AT FOLIO 347 AND LIBER No.440 AT FOLIO 463)  
 THIRD ELECTION DISTRICT  
 HOWARD COUNTY, MARYLAND

B.R.L.=BUILDING RESTRICTION LINE  
 TOP OF FOUNDATION ELEV. 611.2'±

**FISHER, COLLINS & CARTER, INC.**  
 CIVIL ENGINEERING CONSULTANTS & LAND SURVEYORS  
 CENTENNIAL SQUARE OFFICE PARK - 10272 BALTIMORE NATIONAL PIKE  
 ELLICOTT CITY, MARYLAND 21042  
 (410) 461 - 2855

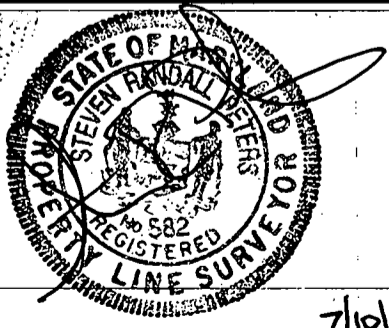

PROFESSIONAL LAND SURVEYOR DATE 7/10/02  
 REG. 582

## HOUSE LOCATION DRAWING

FOUNDATION LOCATION: 7/09/02  
 FINAL LOCATION: \_\_\_\_\_  
 BOUNDARY SURVEY: \_\_\_\_\_

SCALE: 1"=100'  
 DATE: 7/10/02  
 DRAWN BY: D.B.  
 CHECKED BY: \_\_\_\_\_  
 PROJECT No.: 30664

SEPTIC SPECIFICATIONS WORK-SHEET

SUBDIVISION: Mobberly 59868

STREET NAME: 13708 Bold Venture Way LOT NUMBER: 27

AVERAGE PERCOLATION RATE: 10 MIN SQUARE FEET PER BEDROOM: 240

NUMBER OF BEDROOMS: 4 LINEAR FEET OF TRENCH PER BEDROOM: 60

TOTAL LINEAR FEET OF TRENCH: 240 SEPTIC TANK CAPACITY: 1250gal.

TOP SEAMED TANK REQUIRED? YES  NO

COMPARTMENTED TANK REQUIRED? YES  NO

TRENCH DIMENSIONS: Trench to be 2 feet wide. Inlet 4 feet below original grade. Bottom maximum depth 8 feet below original grade. Effective area begins at 4 feet below original grade. 4 feet of stone below distribution pipe.

===== PUMPED SYSTEM PROPOSED: YES  NO

PUMPED SEPTIC SYSTEM DETAIL: \_\_\_\_\_ gallon pump chamber.  
YES  NO  Top seamed pump chamber required?

Note 1: Septic pump detail to be provided by installer prior to issuance of septic permit.

Note 2: Pump performance test is necessary prior to Health Department approval of pumped septic system.

=====

LOCATION: PLACE DISTRIBUTION BOX AT HIGHEST POINT OF ESTABLISHED SEWAGE DISPOSAL AREA, APPROXIMATELY 125' FROM THE RIGHT-ROAR LOT LINE AND 25' FROM THE RIGHT LOT LINE, TRENCHES OF APPROXIMATELY EQUAL LENGTH TO FOLLOW CONTOUR WITH THE DESIGNATED DISPOSAL AREA.

ADDITIONAL NOTES:

\* PRE-INSTALLATION TRENCH LAYOUT INSPECTION REQUESTED TO CONFIRM OPTIMAL TRENCH CONFIGURATION.

Reviewer: (CW)

Date: \_\_\_\_\_

# APPLICATION

PERCOLATION TESTING

A 59868

P \_\_\_\_\_

HOWARD COUNTY HEALTH DEPARTMENT  
BUREAU OF ENVIRONMENTAL HEALTH  
3525-H ELLICOTT MILLS DRIVE/ELLICOTT CITY, MARYLAND 21043  
TELEPHONE: 313-2640

DISTRICT \_\_\_\_\_

DATE 3/9/98

TO: THE COUNTY HEALTH OFFICER  
ELLICOTT CITY, MARYLAND

I HEREBY APPLY FOR THE NECESSARY TEST PRIOR TO APPLICATION FOR PERMIT TO CONSTRUCT (OR RECONSTRUCT) A SEWAGE DISPOSAL SYSTEM.

PROPERTY OWNER \_\_\_\_\_

ADDRESS \_\_\_\_\_ PHONE \_\_\_\_\_

AGENT OR PROSPECTIVE BUYER WINCHESTER HOMES INC. 5/6 MR. KEITH KUBISTA

ADDRESS 6305 IVY LANE SUITE 800 PHONE (301) 489-1120  
GREENBELT MD. 20770

PROPERTY LOCATION: \_\_\_\_\_

SUBDIVISION MOBBERLY PROPERTY LOT NO. 32 27

ROAD AND DESCRIPTION BURNT WOODS ROAD

TAX MAP 22 PARCEL # 141, 2, 234 & 530

SIZE OF LOT 1 AC. CLUSTER TYPE BLDG. S.F.D.  
(SINGLE FAMILY DWELLING OR COMMERCIAL)

THE SYSTEM INSTALLED UNDER THIS APPLICATION IS ACCEPTABLE ONLY UNTIL PUBLIC FACILITIES BECOME AVAILABLE. I FULLY UNDERSTAND THE FEE CONNECTED WITH THE FILING OF THIS PERC TEST APPLICATION IS NON-REFUNDABLE UNDER ANY CIRCUMSTANCES. I ALSO AGREE TO COMPLY WITH ALL M.O.S.H.A. REQUIREMENTS IN TESTING THIS LOT. Zecharia Y. Fisch  
(SIGNATURE OF APPLICANT)

APPROVED BY \_\_\_\_\_ FOR \_\_\_\_\_ DATE \_\_\_\_\_

DISAPPROVED BY \_\_\_\_\_ FOR \_\_\_\_\_ DATE \_\_\_\_\_

HOLD PENDING FURTHER TESTS \_\_\_\_\_

REASONS FOR REJECTION OR HOLDING \_\_\_\_\_

PERCOLATION TEST PLAT/PRELIMINARY PLAT - TITLE OR I.D. # \_\_\_\_\_ DATE \_\_\_\_\_

SITE DEVELOPMENT PLAN/FINAL PLAT - TITLE OR I.D. # \_\_\_\_\_ DATE \_\_\_\_\_

## THIS IS NOT A PERMIT

A59868  
COUNTY #

SOIL PROFILE  
9516

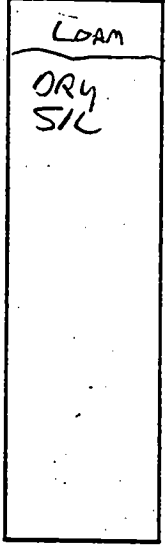

SOIL PROFILE  
9517

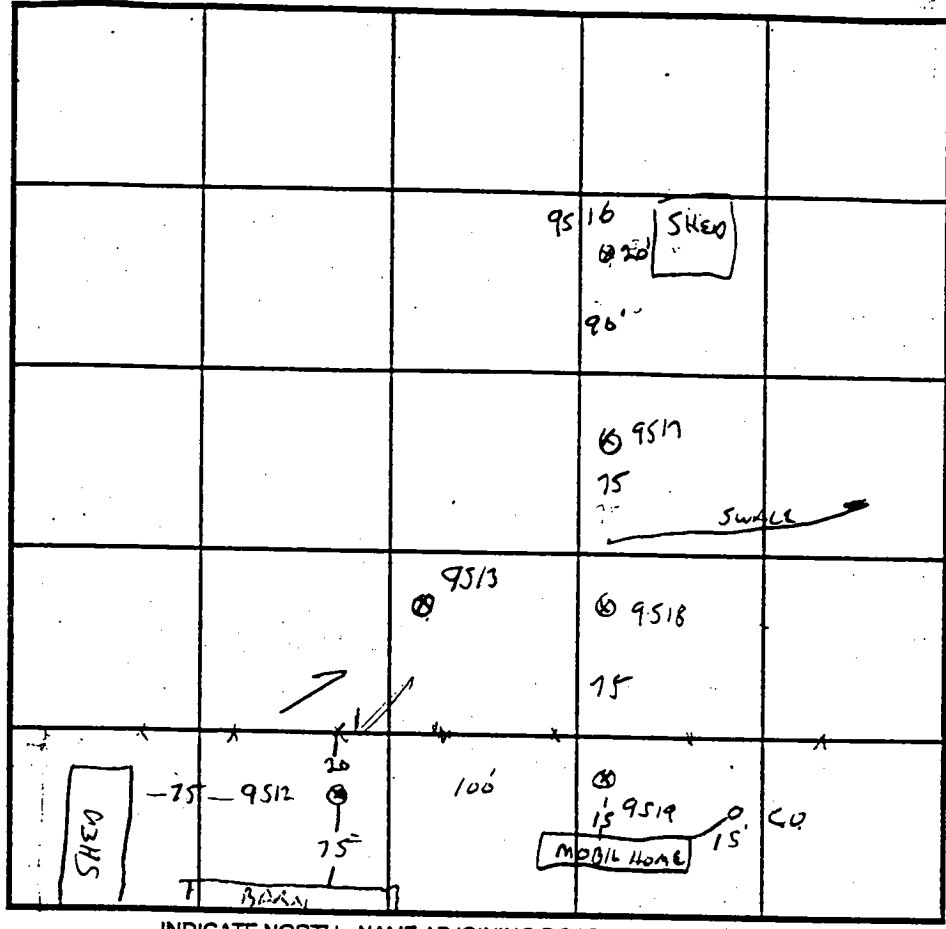
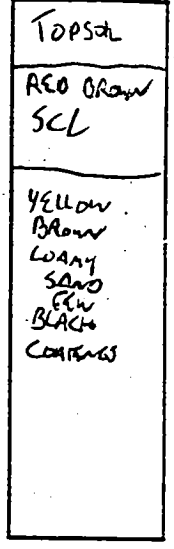

INDICATE NORTH - NAME ADJOINING ROADWAY AS BASE LINE.

LOT 32

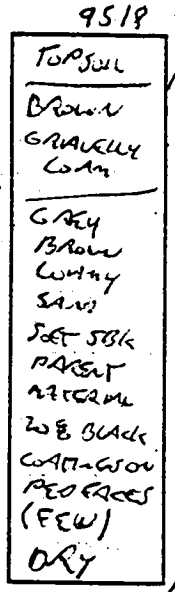

DATE	TEST NO.	DEPTH	PRE-WET		TEST - 1" DROP		TIME
			START	STOP	START	STOP	
4/16/98	9512	5/12 v	11:24	11:27	→	11:32	5 MW
	9513	4/13	12:22	12:23	→	12:25	2 MW
	9519	5/8" / 13	11:35	≤ 1 MW	→	11:37	2 MW
	9518	5/8" / 12	11:44	11:47	→	11:52	5 MW
LOT 30	9517	4/13	11:50	11:55	→	12:11	16 MW
	9516	3/12' 6"	12:00	12:01	→	12:02	1 MW

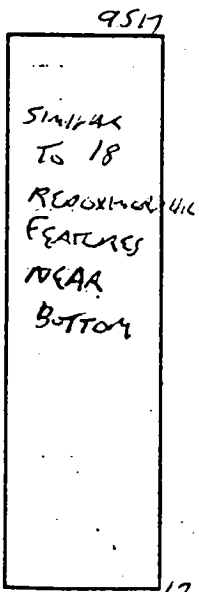

REMARKS MOBIL HOME HAS H<sub>2</sub>O Hookup + SEPTIC, LOT 32  
 TYPE OF SOIL 13 4-13 IS DRY SC  
 TESTED BY G. SAUSAGE ALSO PRESENT KEITH GYCK'S  
 TRENCH DESIGN DATA: AVERAGE PERCOLATION TIME \_\_\_\_\_ TRENCH WIDTH \_\_\_\_\_  
 INLET DEPTH \_\_\_\_\_ MAXIMUM BOTTOM DEPTH \_\_\_\_\_ SQ. FT./BEDROOM \_\_\_\_\_

# APPLICATION

PERCOLATION TESTING

A 59868

P \_\_\_\_\_

HOWARD COUNTY HEALTH DEPARTMENT  
BUREAU OF ENVIRONMENTAL HEALTH  
3525-H ELLICOTT MILLS DRIVE/ELLICOTT CITY, MARYLAND 21043  
TELEPHONE: 313-2640

DISTRICT \_\_\_\_\_

DATE 3/9/98

TO: THE COUNTY HEALTH OFFICER  
ELLICOTT CITY, MARYLAND

I HEREBY APPLY FOR THE NECESSARY TEST PRIOR TO APPLICATION FOR PERMIT TO CONSTRUCT (OR RECONSTRUCT) A SEWAGE DISPOSAL SYSTEM.

PROPERTY OWNER \_\_\_\_\_

ADDRESS \_\_\_\_\_ PHONE \_\_\_\_\_

AGENT OR PROSPECTIVE BUYER WINCHESTER HOMES INC. c/o Mr. KEITH KUBISTA

ADDRESS 6305 IVY LANE SUITE 800 PHONE (301) 489-1120  
GREENBELT MD. 20770

PROPERTY LOCATION:

SUBDIVISION MOBBERLY PROPERTY LOT NO. 30-28-27

ROAD AND DESCRIPTION BURNT WOODS ROAD

TAX MAP 22 PARCEL # 141, 2, 234 & 530

SIZE OF LOT 1 AC. CLUSTER TYPE BLDG. S.F.D.  
(SINGLE FAMILY DWELLING OR COMMERCIAL)

THE SYSTEM INSTALLED UNDER THIS APPLICATION IS ACCEPTABLE ONLY UNTIL PUBLIC FACILITIES BECOME AVAILABLE. I FULLY UNDERSTAND THE FEE CONNECTED WITH THE FILING OF THIS PERC TEST APPLICATION IS NON-REFUNDABLE UNDER ANY CIRCUMSTANCES. I ALSO AGREE TO COMPLY WITH ALL M.O.S.H.A. REQUIREMENTS IN TESTING THIS LOT. Zacharia Y. Fisch  
(SIGNATURE OF APPLICANT)

APPROVED BY \_\_\_\_\_ FOR \_\_\_\_\_ DATE \_\_\_\_\_

DISAPPROVED BY \_\_\_\_\_ FOR \_\_\_\_\_ DATE \_\_\_\_\_

HOLD PENDING FURTHER TESTS \_\_\_\_\_

REASONS FOR REJECTION OR HOLDING \_\_\_\_\_

PERCOLATION TEST PLAT/PRELIMINARY PLAT - TITLE OR I.D. # \_\_\_\_\_ DATE \_\_\_\_\_

SITE DEVELOPMENT PLAN/FINAL PLAT - TITLE OR I.D. # \_\_\_\_\_ DATE \_\_\_\_\_

# THIS IS NOT A PERMIT

A 59868

N

COUNTY #

SOIL PROFILE

0'

Empty vertical box for soil profile data.

Empty vertical box for soil profile data.

Empty vertical box for soil profile data.

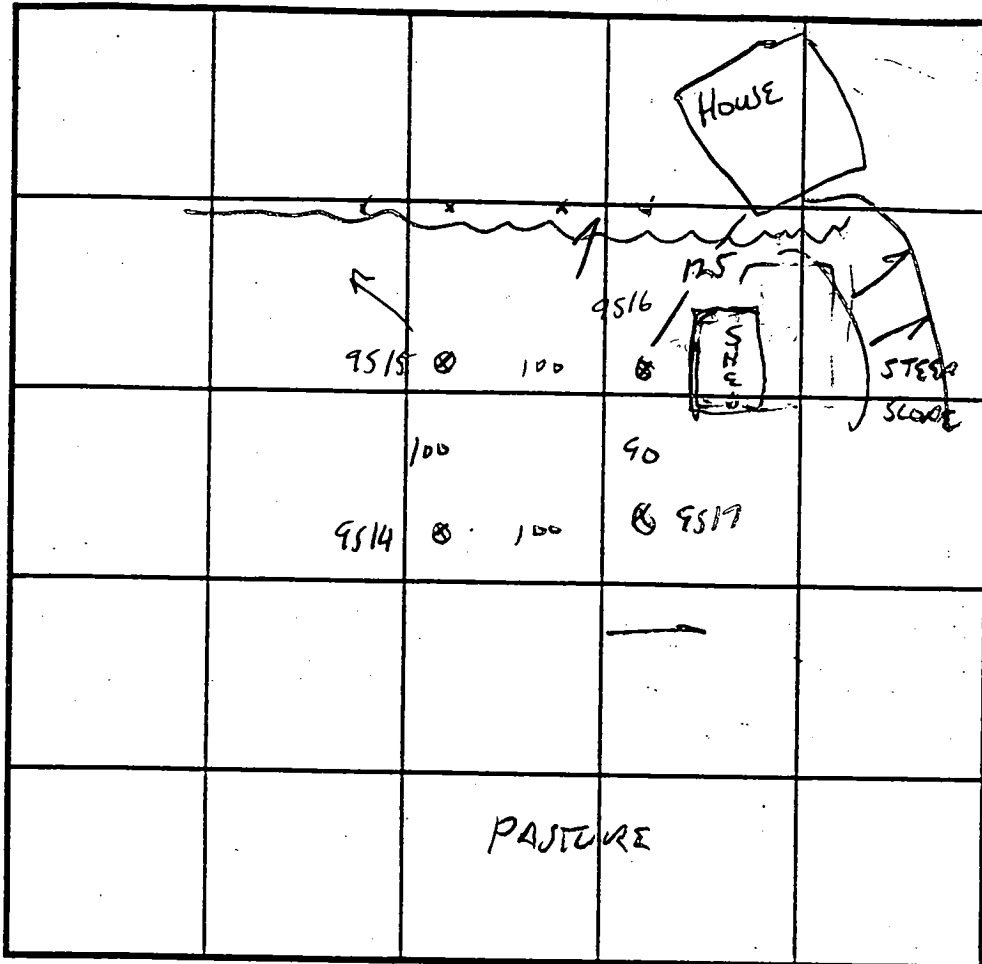

SOIL PROFILE

0'

9515 14

DRY

SIL

13

INDICATE NORTH - NAME ADJOINING ROADWAY AS BASE LINE.

DATE	TEST NO.	DEPTH	PRE-WET		TEST - 1" DROP		TIME
			START	STOP	START	STOP	
4/16/98	9515	4/13	12:14	12:16	→	12:19	3 AW
	9514	3/13 v	ok				ok
	95						

REMARKS LOT 30 NOTE PRESENCE OF ADJACENT HOMES

TYPE OF SOIL SEE LOT 32 FOR HOLES 16,17

TESTED BY G. SAVAGE ALSO PRESENT KEITH

TRENCH DESIGN DATA: AVERAGE PERCOLATION TIME \_\_\_\_\_ TRENCH WIDTH \_\_\_\_\_

INLET DEPTH \_\_\_\_\_ MAXIMUM BOTTOM DEPTH \_\_\_\_\_ SQ. FT./BEDROOM \_\_\_\_\_

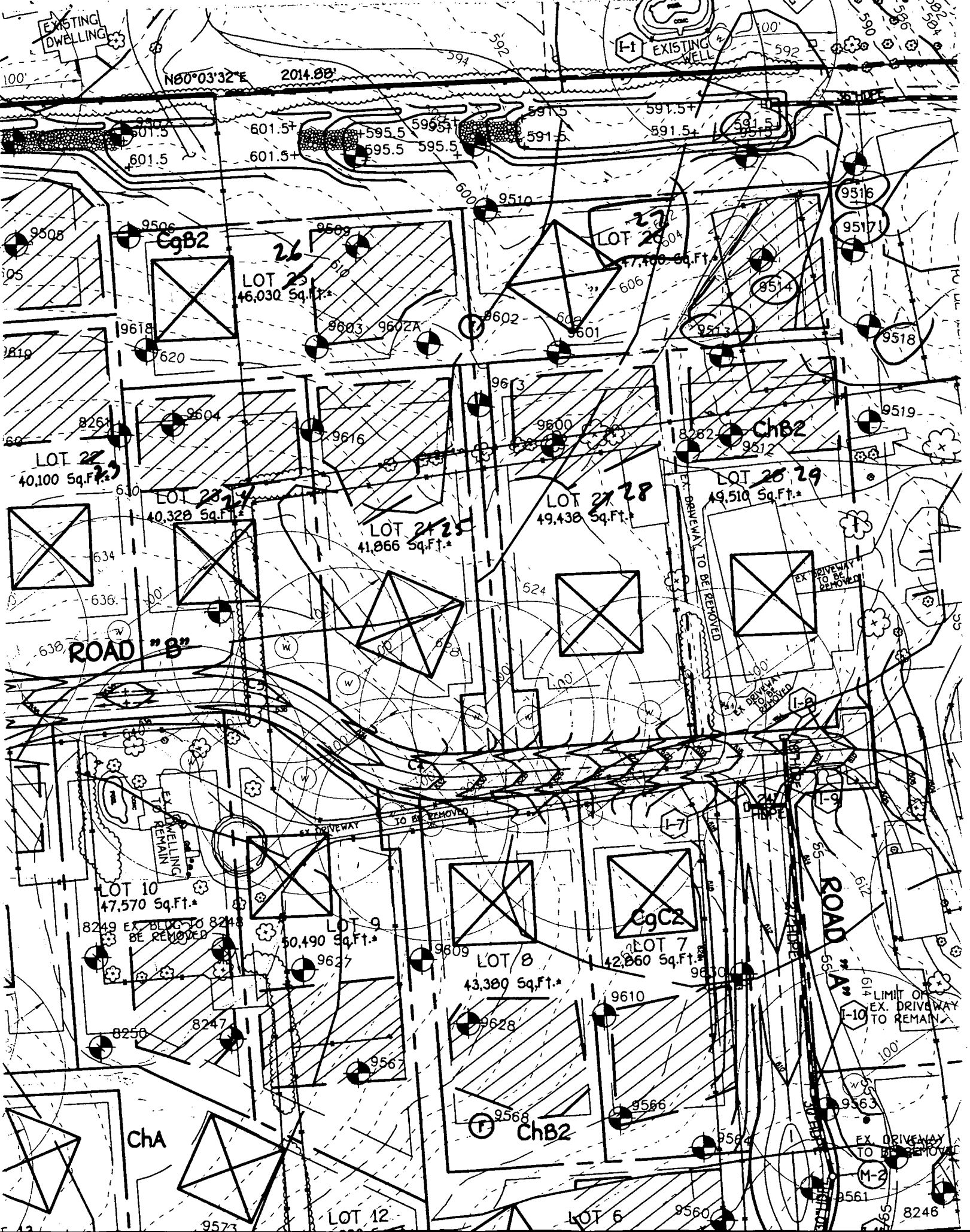

EXISTING DWELLING

EXISTING WELL

N60°03'32"E 2014.00'

LOT 26  
46,030 Sq.Ft.

LOT 27  
47,700 Sq.Ft.

LOT 28  
49,430 Sq.Ft.

LOT 29  
49,510 Sq.Ft.

LOT 22  
40,100 Sq.Ft.

LOT 23  
40,320 Sq.Ft.

LOT 24  
41,066 Sq.Ft.

LOT 10  
47,570 Sq.Ft.

LOT 9  
50,490 Sq.Ft.

LOT 8  
43,380 Sq.Ft.

LOT 7  
42,260 Sq.Ft.

ChA

ChB2

CgC2

CgB2

ChB2

ROAD "A"

ROAD "B"

LIMIT OF EX. DRIVEWAY TO REMAIN

EX. DRIVEWAY TO BE REMOVED

EX. DRIVEWAY TO BE REMOVED

EX. DWELLING TO REMAIN

8249 EX. BLDG. TO BE REMOVED

8246

LOT 12

LOT 6

F 43

# F-06-71 THE PADDocks

N80°03'32"E 2055.32'

EXISTING PUB  
UTILITY

Lot 20 Owned By The Paddocks  
owner's Association, Inc.

955.20'

**OPEN SPACE**  
**LOT 20**  
1.996 AC.

PRIVATE WATER QUALITY  
MANAGEMENT, DRAINAGE  
UTILITY & ACCESS EASEMENT

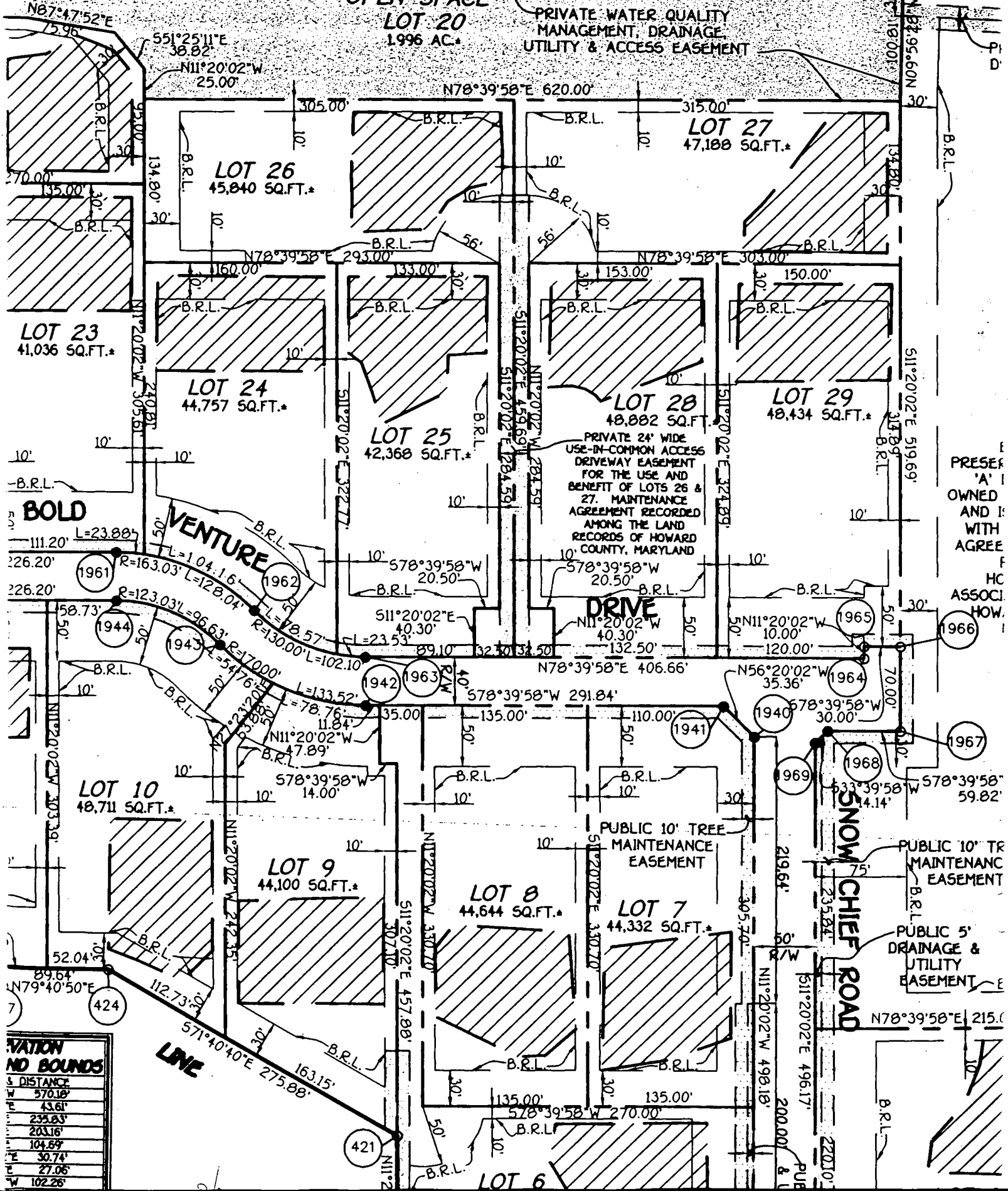

BEARING AND DISTANCE	
N	570.16'
E	43.61'
S	235.83'
W	203.16'
N	104.69'
E	30.74'
S	27.06'
W	102.26'

RESERVED  
'A' I  
OWNED  
AND I  
WITH  
AGREE  
F  
HC  
ASSOCI  
HOW.

**SNOW CHIEF ROAD**

**DRIVE**

**VENTURE**

**BOLD**

THE PADDOCK  
27  
MBI

DISTRIBUTION BOX  
EX. GRD 608.0  
INV. IN 605.0  
1280 GAL SEPTIC  
FIN. GRD. 608.5  
INV. IN 605.5  
TRY. OUT. 605.2

EX BARTH BIKE  
F. 00-71

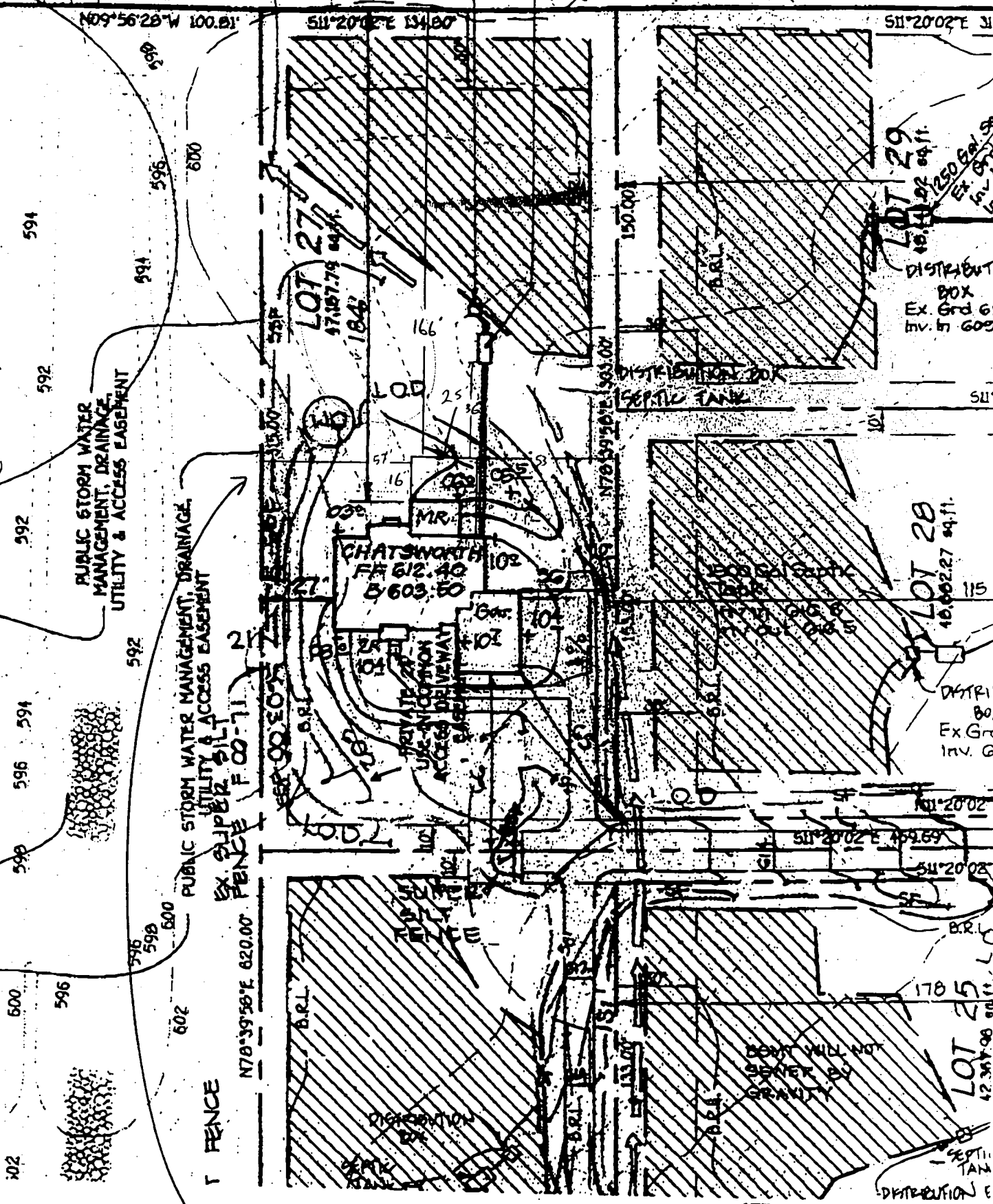

9/18/02- proposed deck on  
SRK

