

LAYOUT 12:00 12/12/01 INSP 4 1/8/02 pm  
 INSP 2 12/19 pm Follow-up INSP 5 1/9/02 pm  
 INSP 3 1/7/02 pm Final? INSP 6 \_\_\_\_\_

*Handwritten:* 03-333728

ISSUE DATE: 11/29/2001

P 516430

APPROVAL DATE: 1/9/02

A 59868

**PERMIT INDEXED**

**ON-SITE SEWAGE DISPOSAL SYSTEM  
 HOWARD COUNTY HEALTH DEPARTMENT  
 BUREAU OF ENVIRONMENTAL HEALTH**

Fogle's Septic Clean, Inc. IS PERMITTED TO INSTALL  ALTER

ADDRESS: 580 Obrecht Road PHONE NUMBER: 410 795-5670

SUBDIVISION: The Paddocks LOT NUMBER: 22

ADDRESS: 13728 Bold Venture Drive PROPERTY OWNER: Pulte Homes, Inc.

SEPTIC TANK CAPACITY (GALLONS): 1500 OUTLET BAFFLE FILTER REQUIRED

PUMP CHAMBER CAPACITY (GALLONS): N/A COMPARTMENTED TANK REQUIRED

NUMBER OF BEDROOMS: 5

SQUARE FEET PER BEDROOM: 210

LINEAR FEET OF TRENCH REQUIRED: 350

TRENCHES:	Trench to be 3 feet wide. Inlet 3 feet below original grade. Bottom maximum depth 5 feet below original grade. Effective area begins at 2 feet below original grade. 2 feet of stone below distribution pipe.
LOCATION:	Place the distribution box as shown on the approved site plan. Run trenches on contour.
NOTES:	KEEP TRENCHES 10' CENTER TO CENTER TO PRESERVE FUTURE REPAIR AREA

PLANS APPROVED: FS OK SRK 11/27/01 DATE: 11-27-01

- NOTE: PERMIT VOID AFTER 2 YEARS
- NOTE: CONTRACTOR RESPONSIBLE FOR SCHEDULING A PRE-CONSTRUCTION INSPECTION FOR ALL INSTALLATIONS
- NOTE: WATERTIGHT SEPTIC TANKS REQUIRED
- NOTE: ALL PARTS OF SEPTIC SYSTEM SHALL BE 100 FEET FROM ANY WATER WELL
- NOTE: MANHOLE RISERS REQUIRED ON ALL SEPTIC TANKS AND PUMP CHAMBERS UNLESS SPECIFICALLY AUTHORIZED

**NEITHER THE HOWARD COUNTY COUNCIL NOR THE HEALTH DEPARTMENT IS RESPONSIBLE FOR THE SUCCESSFUL OPERATION OF ANY SYSTEM PERMITTEE RESPONSIBLE FOR OBTAINING FINAL APPROVAL ON THIS PERMIT CALL 410-313-2640 FOR INSPECTION OF SEPTIC SYSTEM**

**BUILDING PERMIT SIGNED AND RETURNED** *3-27-02*  
*800 135103 - Beck*

*Handwritten:* 459868

NOT TO SCALE

HEADPLAY COURT

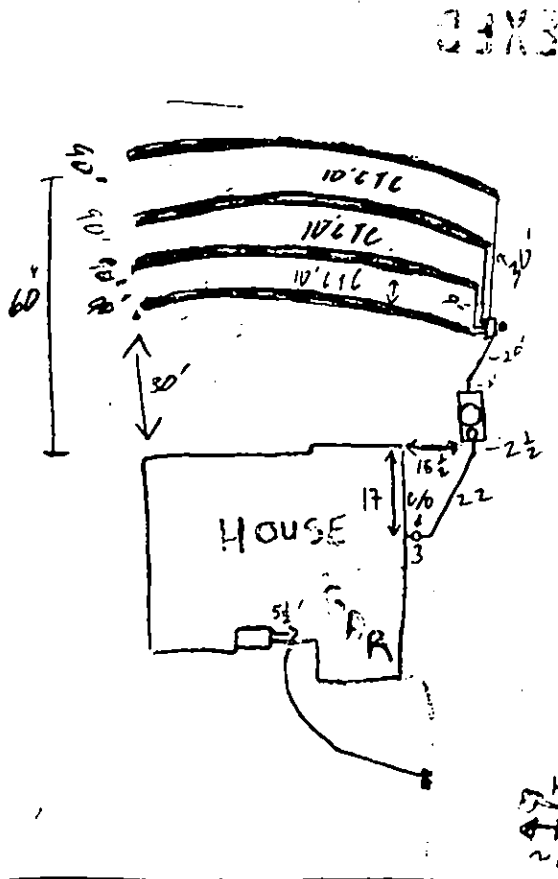

OLD VENTURE DRIVE

**TRENCH DATA**

TRENCH WIDTH 3'  
 TRENCH INLET DEPTH 3'  
 TRENCH BOTTOM DEPTH 5'  
 DEPTH OF STONE 2'  
 NUMBER OF TRENCHES 4  
 TOTAL TRENCH LENGTH 360'  
 ABSORBENT AREA 10800  
 DISTRIBUTION BOX LEVEL 1/2  
 BAFFLE IN DISTRIBUTION BOX 1/2

**SEPTIC TANK DATA**

SEPTIC TANK 1500 T.S. GALLONS  
 MANHOLE RISER CENTER  
 6 INCH INSPECTION PORT FRONT

**PUMP CHAMBER DATA**

PUMP CHAMBER GALLONS \_\_\_\_\_  
 MANHOLE RISER NA  
 ALARM \_\_\_\_\_  
 PUMP PERFORMANCE TEST \_\_\_\_\_

PRE-CONSTRUCTION INSPECTION: 12/12/01 - INSTALL BOX IN CENTER AND DO 7-50' TRENCHES, SDA STAKED - (SRK) 4-90'S ON (MR)

INSPECTION COMMENTS: 12/13/01 1250 GAL S.T. DELIVERED - TO BE REPLACED W/1500 (MR)  
12/19/01 Top of tank measures 10.5' x 5.5', 1500? 1/8/02 Ground frozen, slow digging (SR) 1/9/02 OK to cover all work (SR)

INSPECTOR

*[Handwritten Signature]*

DATE SYSTEM APPROVED

AND RETURNED

*[Handwritten Signature]*  
 BUILDING DEPARTMENT

# FILE INQUIRY FORM

Property Address: 13728 Bold Venture Way

Received fax for variance request to encroach  
SIDA for pool on 2/11/04. Lft msg for  
w/ MP Pools Rep that a plan needed to ~~be~~  
accompany request to show pool loc. ~~It~~ If pool  
is placed in the rear of the house, repl. area  
may be extremely compromised, SIDA must be  
10,000~~0~~. Pool location, if in rear, may need  
to be relocated. Still waiting for sketch showing  
proposed pool location. See note dated 9/23/03  
as well. 2/20/04 JAB

6/16/04 OWNER IN OFFICE RE: POOL  
I ~~was~~ ADVISED HIM MAX ~~RE~~ SIDA TO BE  
PICKED UP IS 1000~~0~~ ALONG ROAD —  
CONTINGENT ON GRADING, STORM DITCH, ETC  
CONCLUSION: INSUFF AREA FOR POOL (PER)

9/23/03

Discussion w/ MD Pools Rep that area is extremely limited for SDA expansion. May need to relocate 2 existing trenches, but may not have a 10,000 ft<sup>2</sup> SDA. Possible perc app in future to expand area + add trenches.

JAB



HOWARD COUNTY HEALTH DEPARTMENT  
BUREAU OF ENVIRONMENTAL HEALTH  
WATER AND SEWERAGE PROGRAM  
TEL: (410)313-2640 FAX: (410)313-2648

Information Form for the Installation of the Well Pump, Pitless Adapter, and Supply Piping

NOTE: The installer is responsible for requesting an inspection prior to 9 am on the day of the desired inspection. No work is to be covered until approved by the Health Department. All installations must comply with the National Standard Plumbing Code (NSPC, as amended locally) and COMAR 26.04.04 (MD Well Construction Regulations). Submission of a complete form is required prior to Use and Occupancy approval.

Company Name: Jones Well Drilling LLC Telephone #: 410-795-5670  
Address: 5800 Brecht Rd  
Sykesville

(Must circle one) Licensed Plumber Licensed Well Driller Licensed Well Pump Installer  
License # and name of individual responsible for the field installation:

Name (Print): Allen Compton License # M50009

\*A licensed individual must perform the actual installation. Apprentices must be under the direct supervision of a licensed journeyman or master plumber, pump installer or well driller. Licenses may be subjected to field verification.

Name of Property Owner: Pulte Homes Telephone #: \_\_\_\_\_  
Subdivision: Palmyra Lot #: 22 Well Tag #: BO-94-2597  
Site Address: 13708 Bold Venture Dr

Submersible Pump Data  
Make: Red Jack  
Model #: EF218616  
Pump Capacity: \_\_\_\_\_ GPM  
Well Yield: 17 GPM

Pitless Adapter  
Make: Campbell  
Model #: N/A  
Depth: 42 (36" min)  
NSF approved: yes

Well Cap and Electric Conduit  
Two piece watertight cap: yes  
Screened, vented well cap: yes  
Cap secured to casing: yes  
Conduit min 18" B.G.: yes  
Conduit secured to well cap: yes

Depth of well encountered at time of pump installation: 300 (feet)  
If pump capacity exceeds well yield, a low water cut off switch is required by NSPC 1990 Section 17.04  
Torque arrestors or Cable guards are required - Must circle one  
Safety rope, if used, attached to inside of well casing with eye bolt \_\_\_\_\_

Piping to house  
Type: 1" Black Plastic  
PSI: 160 (160 psi min)  
Depth of supply line: 42 (36" min)

House Connection  
PVC sleeved to undisturbed soil at wall penetration: yes  
Approximate length of sleeve: 3  
Sleeve caulked and sealed properly: yes

The water supply line is required to be at least ten feet from the septic tank, pump chamber, sewage piping, distribution box, drainfields, and sewage reserve area. If this cannot be accomplished, contact this office for approval prior to installation.

Signature of company representative responsible for installation: Allen Compton date: 3/4/02

For Health Department Use Only - Not to be completed by installer

Date Insp. Requested: 1/30/02 Date Insp. Approved: 1/30/02 KG SRK

- Inspection Data: Pitless adapter and water supply line at least 36" below grade
- Two piece cap installed and attached to casing securely
- Elec. conduit extends at least 18" below grade/attached to cap properly
- Safety rope installed inside of well casing
- Correct well cap attached properly and casing 8" above finished grade
- Water supply line sleeved adequately at house connection
- Adequate grout observed below pitless adapter

C1 07642

SEQUENCE NO. (MDE USE ONLY)

STATE OF MARYLAND WELL COMPLETION REPORT

FILL IN THIS FORM COMPLETELY PLEASE TYPE

THIS REPORT MUST BE SUBMITTED AFTER WELL IS COMPLETED.

COUNTY NUMBER 13

ST/CO USE ONLY DATE Received MM DD YY

DATE WELL COMPLETED 02 25 00

Depth of Well 22 300 26 (TO NEAREST FOOT)

ok/w 4/27/00

PERMIT NO. FROM "PERMIT TO DRILL WELL" HO 94 2597

OWNER MOBBERLY GRETCHEN STREET OR RFD PEEFFMKAU RD. TOWN GLENELG SUBDIVISION MOBBERLY PROPERTY SECTION LOT 22

WELL LOG

Not required for driven wells

STATE THE KIND OF FORMATIONS PENETRATED, THEIR COLOR, DEPTH, THICKNESS AND IF WATER BEARING

Table with columns: DESCRIPTION, FEET (FROM, TO), check if water bearing. Rows include Brown, Gray, White, Gray, White, Gray, White, Gray.

GROUTING RECORD

WELL HAS BEEN GROUTED (Y) (N) TYPE OF GROUTING MATERIAL (C) (M) BENTONITE CLAY (B) (C) NO. OF BAGS 17 NO. OF POUNDS 1598 GALLONS OF WATER 102 DEPTH OF GROUT SEAL (to nearest foot) from 0 ft. to 60 ft.

CASING RECORD

MAIN CASING TYPE (S) (T) (O) (L) (P) (C) (R) (J) (S) Nominal diameter top (main) casing (nearest inch)! Total depth of main casing (nearest foot)

OTHER CASING (if used)

Table for other casing with columns: diameter inch, depth (feet) from, to

SCREEN RECORD

screen type or open hole (S) (T) (B) (R) (H) (O) (P) (L) (O) (T) (I) (N) (S) (E) (R) (E) (N) insert appropriate code below

DEPTH (nearest ft.)

Table for depth with columns: 1-24, 25-36, 37-48, 49-60, 61-72, 73-84, 85-96, 97-108. Includes slot size and diameter of screen.

GRAVEL PACK IF WELL DRILLED WAS FLOWING WELL INSERT F IN BOX 68

MDE USE ONLY (NOT TO BE FILLED IN BY DRILLER) T (E.R.O.S.) W O

TELESCOPE CASING LOG INDICATOR OTHER DATA

C 3

PUMPING TEST

HOURS PUMPED (nearest hour) 03 PUMPING RATE (gal. per min.) 12. METHOD USED TO MEASURE PUMPING RATE 1 gal. WATER LEVEL (distance from land surface) BEFORE PUMPING 33 ft. WHEN PUMPING 57 ft. TYPE OF PUMP USED (for test) S submersible

PUMP INSTALLED

DRILLER INSTALLED PUMP (CIRCLE) (YES) (NO) IF DRILLER INSTALLS PUMP, THIS SECTION MUST BE COMPLETED FOR ALL WELLS. TYPE OF PUMP INSTALLED PLACE (A.C.J.P.R.S.T.O) IN BOX 29. CAPACITY: GALLONS PER MINUTE (to nearest gallon) 31 35 PUMP HORSE POWER 37 41 PUMP COLUMN LENGTH (nearest ft.) 43 47 CASING HEIGHT (circle appropriate box and enter casing height) (+) above ( ) below LAND SURFACE 02 (nearest foot)

LOCATION OF WELL ON LOT

SHOW PERMANENT STRUCTURES AND INDICATE NOT LESS THAN TWO DISTANCES (MEASUREMENTS TO WELL)

NO survey states



B 1 13820

SEQUENCE NO. (MDE USE ONLY)

STATE OF MARYLAND PERMIT TO DRILL WELL please print or type

STATE PERMIT NUMBER

HO-94-2597 fill in this form completely

OWNER INFORMATION mobberley Gritchard Route 144 West Friendship MD 21794

LOCATION OF WELL Howard MOBBERLEY PRO. GLENCLY 4 MILES FROM TOWN

DRILLER INFORMATION Allen Compton MSD 009 Fogle's Well Drilling 580 Obrecht rd. Spesville

DIRECTION OF WELL FROM TOWN (CIRCLE BOX) ON WHICH SIDE OF ROAD (CIRCLE APPROPRIATE BOX) 1670 FT DISTANCE FROM ROAD

WELL INFORMATION APPROX PUMPING RATE 5 (GAL PER MIN) AVERAGE DAILY QUANTITY NEEDED 500 (GAL PER DAY)

USE FOR WATER (CIRCLE APPROPRIATE BOX) DOMESTIC POTABLE SUPPLY & RESIDENTIAL IRRIGATION

NOT TO BE FILLED IN BY DRILLER HEALTH DEPARTMENT APPROVAL Howard 13 COUNTY NAME COUNTY NO. DATE ISSUED 02 07 00

APPROXIMATE DEPTH OF WELL 300 FEET APPROXIMATE DIAMETER OF WELL 6 INCH

SHOW MAJOR FEATURES OF BOX & LOCATE WELL WITH AN X SOURCES OF DRILLING WATER WRITE THE BOX NUMBER FROM THE MAP HERE

METHOD OF DRILLING (circle one) BORED (or Augered) AIR-ROTary

REPLACEMENT OR DEEPEMED WELLS (CIRCLE APPROPRIATE BOX) THIS WELL WILL NOT REPLACE AN EXISTING WELL

Not to be filled in by driller (MDE OR COUNTY USE ONLY) APPROP PERMIT NUMBER 54 G A P 63 PERMIT No. HO-94-2597

SPECIAL CONDITIONS NOTE - APPROVING AUTHORITIES SHOULD USE SEPARATE SHEET IF NEEDED

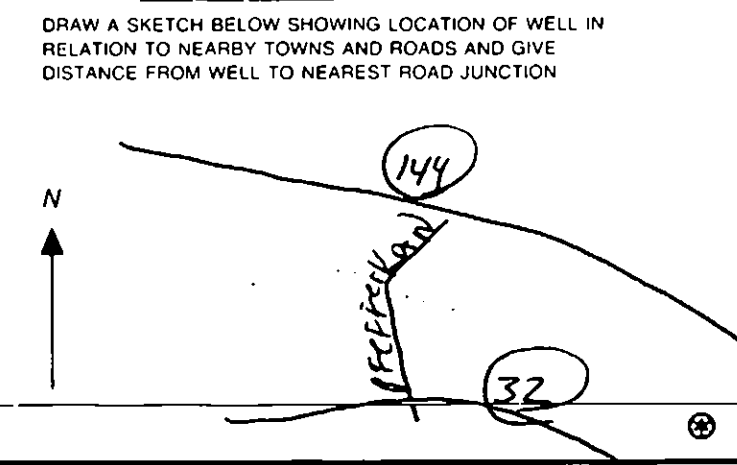



# APPLICATION

PERCOLATION TESTING

A 59868

P \_\_\_\_\_

HOWARD COUNTY HEALTH DEPARTMENT  
BUREAU OF ENVIRONMENTAL HEALTH  
3525-H ELLICOTT MILLS DRIVE/ELLICOTT CITY, MARYLAND 21043  
TELEPHONE: 313-2640

DISTRICT \_\_\_\_\_

DATE 3/9/98

TO: THE COUNTY HEALTH OFFICER  
ELLICOTT CITY, MARYLAND

I HEREBY APPLY FOR THE NECESSARY TEST PRIOR TO APPLICATION FOR PERMIT TO CONSTRUCT (OR RECONSTRUCT) A SEWAGE DISPOSAL SYSTEM.

PROPERTY OWNER \_\_\_\_\_

ADDRESS \_\_\_\_\_ PHONE \_\_\_\_\_

AGENT OR PROSPECTIVE BUYER WINCHESTER HOMES INC. c/o Mr. KEITH KUBISTA

ADDRESS 6305 IVY LANE SUITE 800 PHONE (301) 489-1120  
GREENBELT MD. 20770

PROPERTY LOCATION:

SUBDIVISION MOBBERLY PROPERTY LOT NO. 1522

ROAD AND DESCRIPTION BURNT WOODS ROAD

TAX MAP 22 PARCEL # 141, 2, 234 & 530

SIZE OF LOT 1 AC. CLUSTER TYPE BLDG. S.F.D.  
(SINGLE FAMILY DWELLING OR COMMERCIAL)

THE SYSTEM INSTALLED UNDER THIS APPLICATION IS ACCEPTABLE ONLY UNTIL PUBLIC FACILITIES BECOME AVAILABLE. I FULLY UNDERSTAND THE FEE CONNECTED WITH THE FILING OF THIS PERC TEST APPLICATION IS NON-REFUNDABLE UNDER ANY CIRCUMSTANCES. I ALSO AGREE TO COMPLY WITH ALL M.O.S.H.A. REQUIREMENTS IN TESTING THIS LOT. Zacharia Y. Fisch  
(SIGNATURE OF APPLICANT)

APPROVED BY \_\_\_\_\_ FOR \_\_\_\_\_ DATE \_\_\_\_\_

DISAPPROVED BY \_\_\_\_\_ FOR \_\_\_\_\_ DATE \_\_\_\_\_

HOLD PENDING FURTHER TESTS \_\_\_\_\_

REASONS FOR REJECTION OR HOLDING \_\_\_\_\_

PERCOLATION TEST PLAT/PRELIMINARY PLAT - TITLE OR I.D. # \_\_\_\_\_ DATE \_\_\_\_\_

SITE DEVELOPMENT PLAN/FINAL PLAT - TITLE OR I.D. # \_\_\_\_\_ DATE \_\_\_\_\_

# THIS IS NOT A PERMIT

SOIL PROFILE  
8259

0' red brown silclm  
3.0 lgt tan orange silclm <5% quartz R micaceous very powdery  
12.0'

8260

bright orange red silclm  
3.5 marble like orange & tan silclm 10% silt saprolite  
10.0 lgt tan to dray silclm 20% R<sub>x</sub>  
11.0'

SOIL PROFILE  
8261

0' like 8259 visual to 12.0'

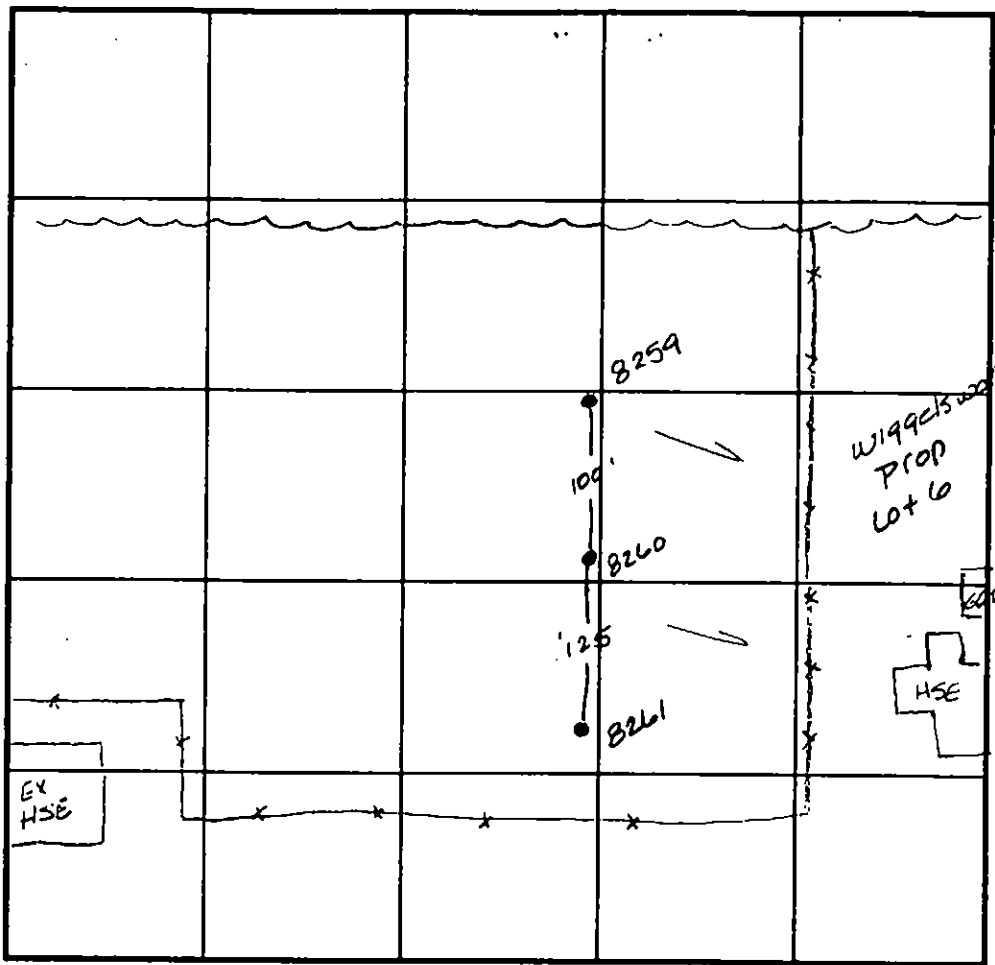

INDICATE NORTH - NAME ADJOINING ROADWAY AS BASE LINE.

DATE	TEST-NO.	DEPTH	PRE-WET		TEST - 1" DROP		TIME
			START	STOP	START	STOP	
3-18-99	8259	3.5' / 12.0	12:58	1:03	1:03	1:10	7 min
	8260	4.0' / 11.0	1:06	1:08	1:08	1:12	4 min
	8261	4.0' / 11.0	1:14	1:16	1:16	1:18	2 min

REMARKS No evidence of H<sub>2</sub>O in any hole.  
 TYPE OF SOIL \_\_\_\_\_  
 TESTED BY Amy McMillen ALSO PRESENT \_\_\_\_\_  
 TRENCH DESIGN DATA: AVERAGE PERCOLATION TIME \_\_\_\_\_ TRENCH WIDTH \_\_\_\_\_  
 INLET DEPTH \_\_\_\_\_ MAXIMUM BOTTOM DEPTH \_\_\_\_\_ SQ. FT./BEDROOM \_\_\_\_\_

# APPLICATION

PERCOLATION TESTING

A \_\_\_\_\_

P \_\_\_\_\_

HOWARD COUNTY HEALTH DEPARTMENT  
BUREAU OF ENVIRONMENTAL HEALTH  
3525-H ELLICOTT MILLS DRIVE/ELLICOTT CITY, MARYLAND 21043  
TELEPHONE: 313-2840

DISTRICT \_\_\_\_\_

DATE 3/9/98

TO: THE COUNTY HEALTH OFFICER  
ELLICOTT CITY, MARYLAND

I HEREBY APPLY FOR THE NECESSARY TEST PRIOR TO APPLICATION FOR PERMIT TO CONSTRUCT (OR RECONSTRUCT) A SEWAGE DISPOSAL SYSTEM.

PROPERTY OWNER \_\_\_\_\_

ADDRESS \_\_\_\_\_ PHONE \_\_\_\_\_

AGENT OR PROSPECTIVE BUYER WINCHESTER HOMES INC. c/o MR. KEITH KUBISTA

ADDRESS 6305 IVY LANE SUITE 800 PHONE (301) 489-1120  
GREENBELT MD. 20770

PROPERTY LOCATION:

SUBDIVISION MOBBERLY PROPERTY LOT NO. 25 22

ROAD AND DESCRIPTION BURNT WOODS ROAD

TAX MAP 22 PARCEL # 141, 2, 234 & 530

SIZE OF LOT 1 AC. CLUSTER TYPE BLDG. S.F.D.  
(SINGLE FAMILY DWELLING OR COMMERCIAL)

THE SYSTEM INSTALLED UNDER THIS APPLICATION IS ACCEPTABLE ONLY UNTIL PUBLIC FACILITIES BECOME AVAILABLE. I FULLY UNDERSTAND THE FEE CONNECTED WITH THE FILING OF THIS PERC TEST APPLICATION IS NON-REFUNDABLE UNDER ANY CIRCUMSTANCES. I ALSO AGREE TO COMPLY WITH ALL M.O.S.H.A. REQUIREMENTS IN TESTING THIS LOT.

Zacharia Y. Fisch  
(SIGNATURE OF APPLICANT)

APPROVED BY \_\_\_\_\_ FOR \_\_\_\_\_ DATE \_\_\_\_\_

DISAPPROVED BY \_\_\_\_\_ FOR \_\_\_\_\_ DATE \_\_\_\_\_

HOLD PENDING FURTHER TESTS \_\_\_\_\_

REASONS FOR REJECTION OR HOLDING \_\_\_\_\_

PERCOLATION TEST PLAT/PRELIMINARY PLAT - TITLE OR I.D. # \_\_\_\_\_ DATE \_\_\_\_\_

SITE DEVELOPMENT PLAN/FINAL PLAT - TITLE OR I.D. # \_\_\_\_\_ DATE \_\_\_\_\_

## THIS IS NOT A PERMIT

L.Z.

TYPICAL

COUNTY #

SOIL PROFILE

0'

SOIL PROFILE 9619

0'

TOPSOIL 10"

BR LOAM 3

TAN SL SOME IRON ISHAGEN 13

DRY

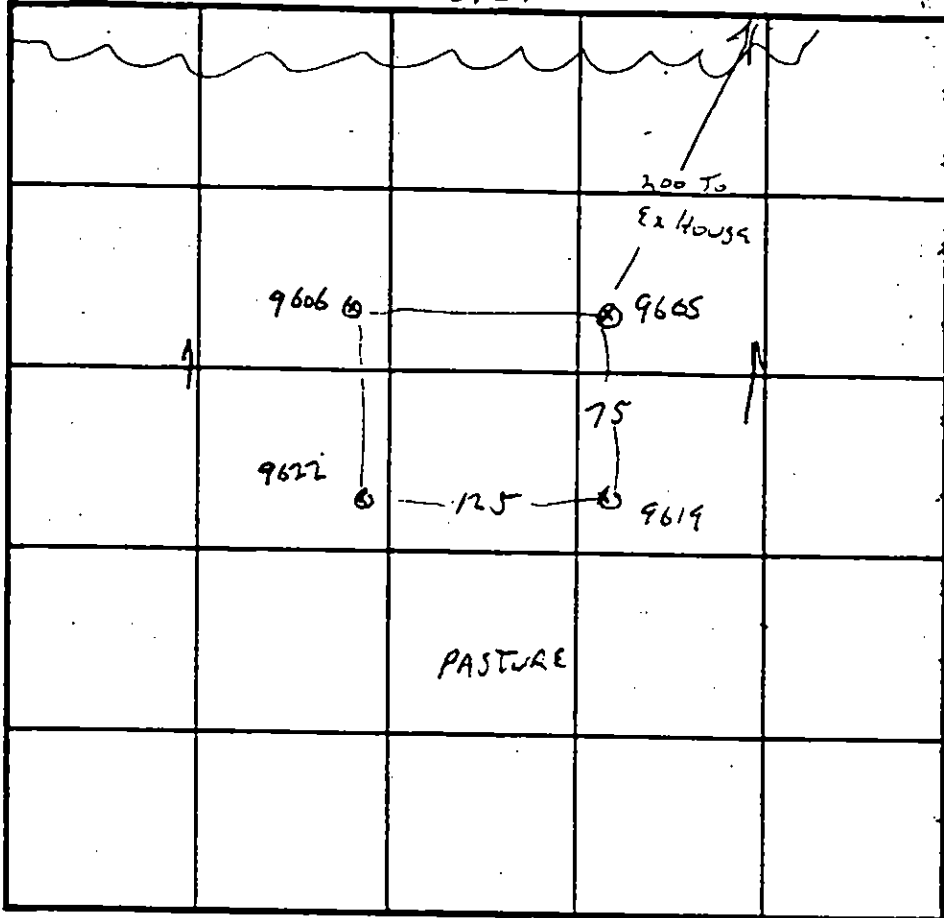

9622

TOPSOIL 1

DARK BR LOAM 4

TAN SL 308

Rock POCKET 5'

TAN/Y SIL 11.5

INDICATE NORTH - NAME ADJOINING ROADWAY AS BASE LINE

COT 25

DATE	TEST NO.	DEPTH	PRE-WET		TEST - 1" DROP		TIME
			START	STOP	START	STOP	
5/13/98	9619	4/13	3:28	3:29	→	3:31	2-4LW
	9605	4/13	3:31	5:06W			
			4:07	4:09	→	4:11	2MW
	9622	4/11.5	3:43 <sup>15</sup>	3:43.55	→	3:44.43	
		8.5	4:01 <sup>45</sup>	4:04	→	4:07	3MW
	9606	4/13Ud	3:47	3:49	→	3:51	2MIN

REMARKS \_\_\_\_\_

TYPE OF SOIL \_\_\_\_\_

TESTED BY G. SAVAGE ALSO PRESENT \_\_\_\_\_

TRENCH DESIGN DATA: AVERAGE PERCOLATION TIME \_\_\_\_\_ TRENCH WIDTH \_\_\_\_\_

INLET DEPTH \_\_\_\_\_ MAXIMUM BOTTOM DEPTH \_\_\_\_\_ SQ. FT./BEDROOM \_\_\_\_\_

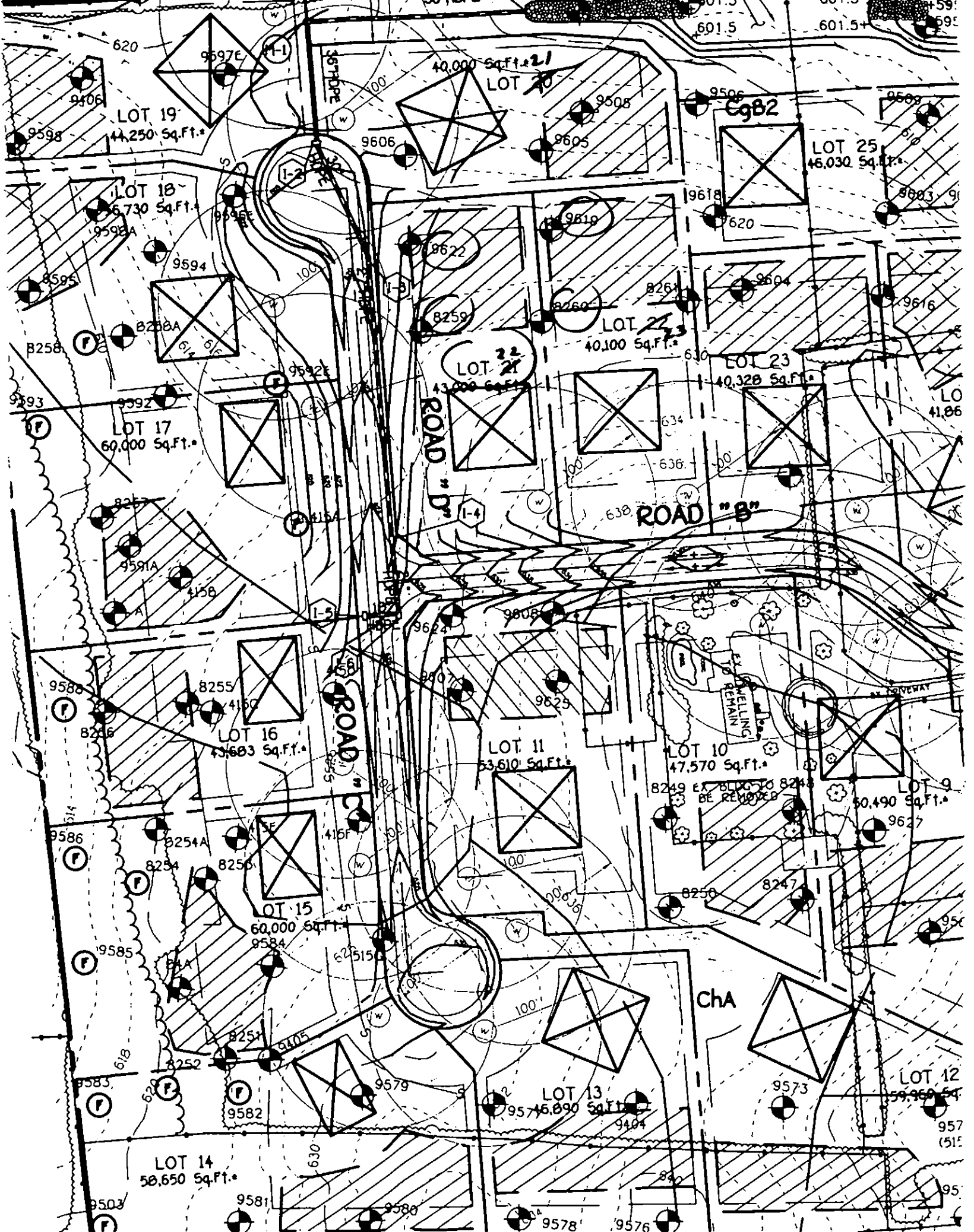

# F-00-71 THE PADDOCKS

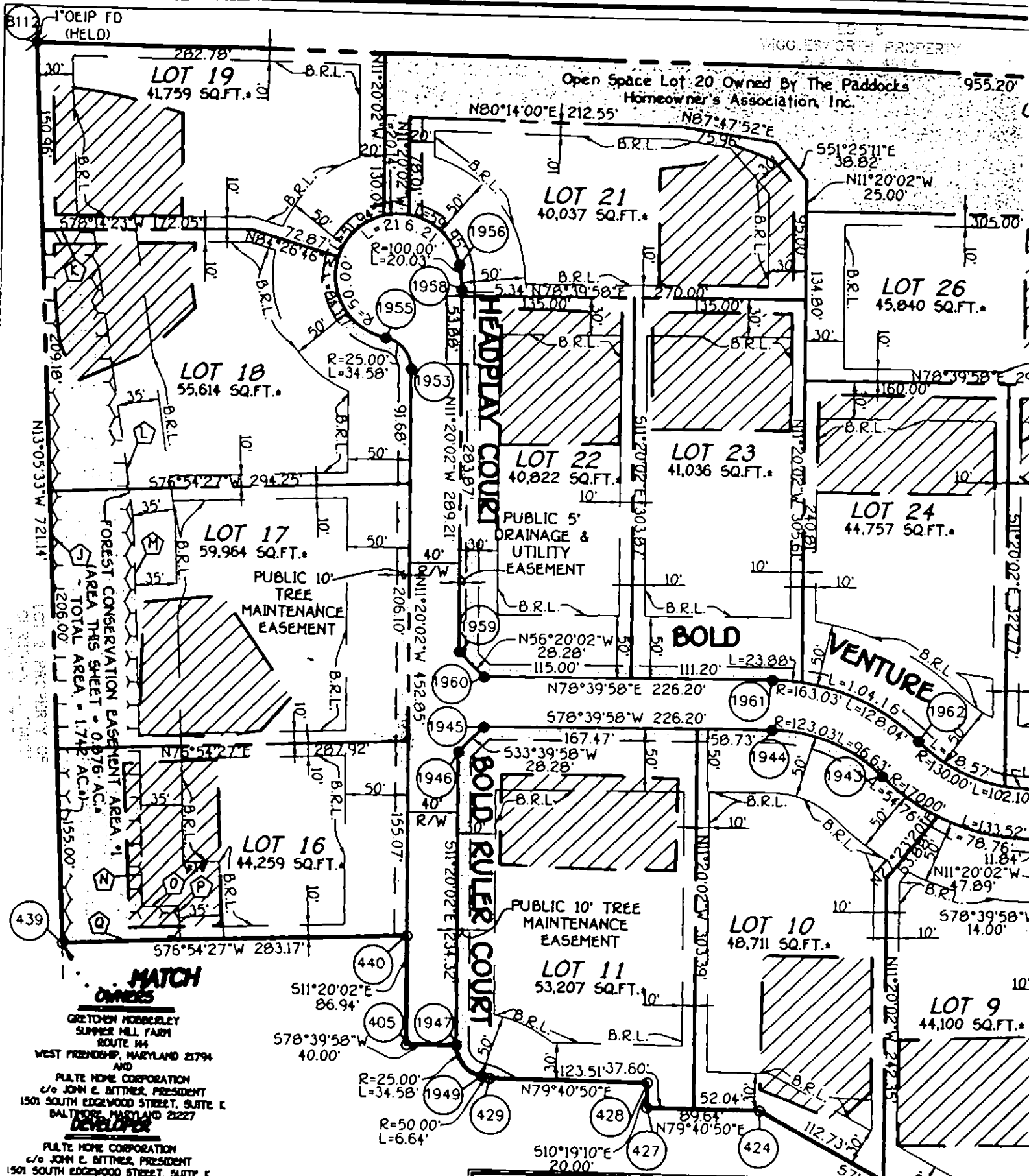

The Requirements §3-205, The Real Property Article, Annotated Code Of Maryland 1988 Subsequent Edition, (10/88)

# GENERAL NOTES:

- 1) THIS PLAT IS PREPARED FOR THE BENEFIT OF THE CLIENT SIGNING THE HOUSE LOCATION SURVEY APPROVAL FORM INsofar AS IT IS REQUIRED BY A LENDER OR TITLE INSURANCE COMPANY OR ITS AGENTS IN CONNECTION WITH THE CONTEMPLATED TRANSFER, FINANCING OR RE-FINANCING. UNLESS INDICATED AS BEING A BOUNDARY SURVEY, THIS PLAT IS NOT INTENDED FOR USE IN THE ESTABLISHMENT OF PROPERTY LINES AND IS NOT TO BE RELIED UPON FOR THE ESTABLISHMENT OR LOCATIONS OF FENCES, GARAGES, BUILDINGS OR OTHER EXISTING OR FUTURE IMPROVEMENTS. AS A RESULT, THIS PLAT DOES NOT PROVIDE FOR ACCURATE IDENTIFICATION OF PROPERTY LINE, BUT SUCH IDENTIFICATION MAY NOT BE REQUIRED FOR THE TRANSFER OF TITLE OR SECURING FINANCING OR RE-FINANCING.
- 2) SUBJECT PROPERTY IS SHOWN IN ZONE C ON THE NATIONAL FLOOD INSURANCE PROGRAM FLOOD INSURANCE RATE MAP OF HOWARD COUNTY, MARYLAND, COMMUNITY PANEL No. 240044 0012 B, EFFECTIVE DATE: DEC. 4, 1986.
- 3) THE OFFSETS FROM BUILDING LINE TO PROPERTY LINE AS SHOWN ON THE PLAT HEREON ARE TO AN ACCURACY OF 1' PLUS OR MINUS (+).
- 4) NO TITLE REPORT FURNISHED, SUBJECT TO ALL EASEMENTS AND CONDITIONS OF RECORD.

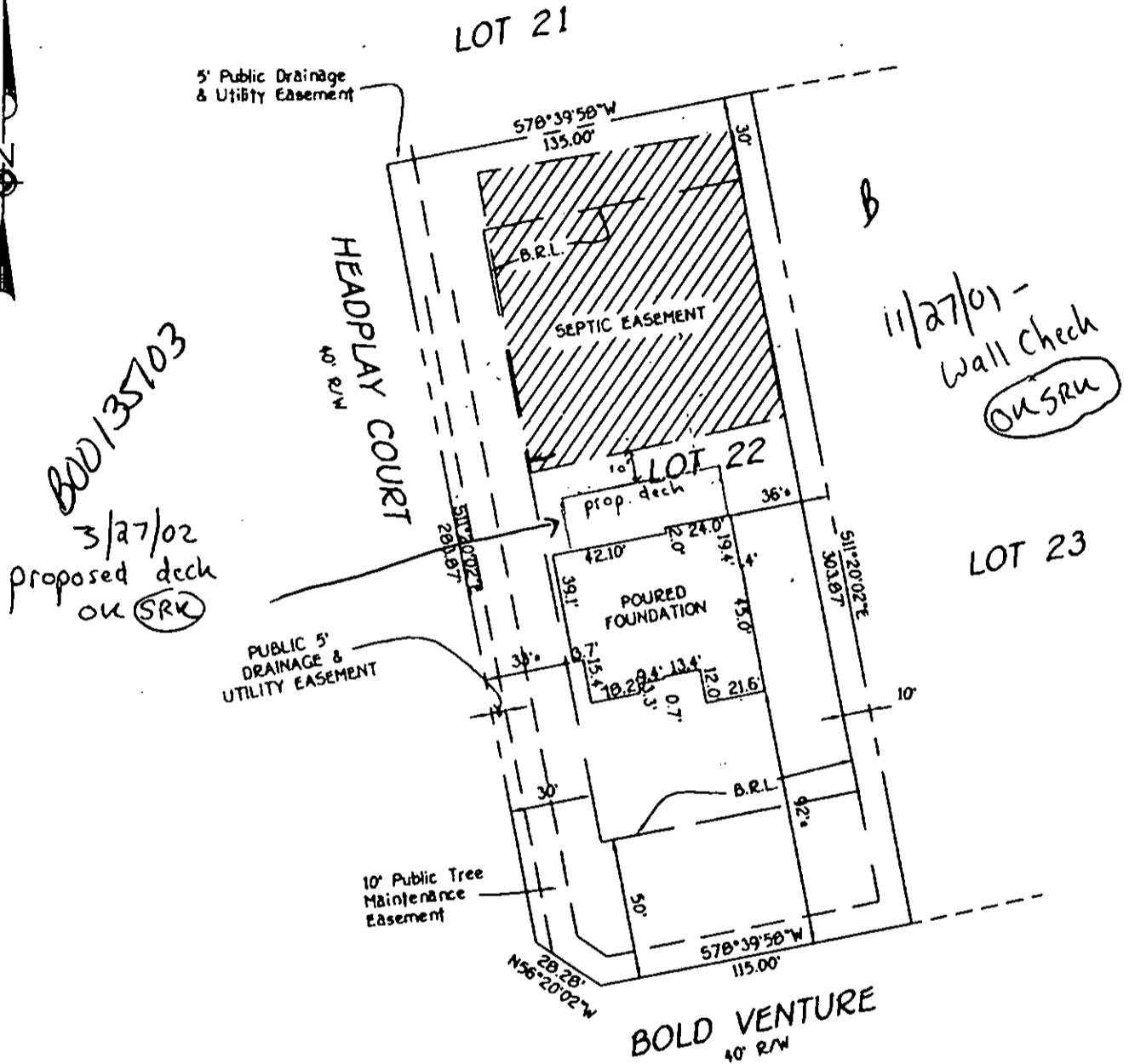
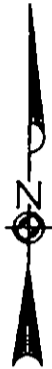

B.R.L. - BUILDING RESTRICTION LINE  
TOP OF FOUNDATION ELEV. 635.3'

LOT 22  
THE PADDOCKS  
LOTS 1 THRU 33 & PRESERVATION  
PARCELS 'A' THRU 'B'  
3RD ELECTION DISTRICT  
HOWARD COUNTY, MARYLAND  
PLAT REF. 14403

**FISHER, COLLINS & CARTER, INC.**  
CIVIL ENGINEERING CONSULTANTS & LAND SURVEYORS  
CENTRAL SQUARE OFFICE PARK - 10272 BALTIMORE NATIONAL PIKE  
ELLICOTT CITY, MARYLAND 21042  
(410) 461 - 2895

Drawing Name:

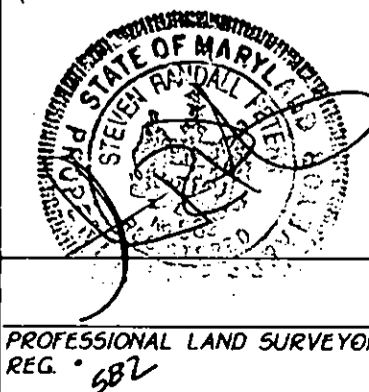

PROFESSIONAL LAND SURVEYOR DATE  
REG. 582 10/29/01

## HOUSE LOCATION DRAWING

FOUNDATION LOCATION: 10/23/01  
FINAL LOCATION: \_\_\_\_\_  
BOUNDARY SURVEY: \_\_\_\_\_

SCALE: 1"=60'  
DATE: 10/29/01  
DRAWN BY: D.B.  
CHECKED BY: S.R.P.  
PROJECT No.: 30664

# Maryland POOLS Inc.



FAX NUMBER: 410-313-2648 DATE: 2-11-04

PLEASE DELIVER THE FOLLOWING PAGE(S) TO: JOHN BORIS

COMPANY NAME: ENVIRONMENTAL HEALTH

SUBJECT: 13720 BOLD VENTURE

TOTAL NUMBER OF PAGES INCLUDING THIS PAGE: 2

MESSAGE:  
\_\_\_\_\_  
\_\_\_\_\_  
\_\_\_\_\_  
\_\_\_\_\_  
\_\_\_\_\_

IF YOU DO NOT RECEIVE ALL PAGES OR HAVE A PROBLEM WITH RECEIVING PLEASE CALL 1-800-252-7946 / 410-995-6600 / 301-621-3319.

THANK YOU!

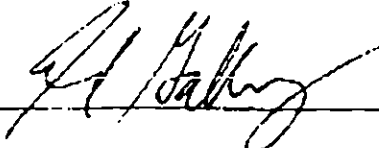
FROM: 

**PRIVILEGED AND CONFIDENTIAL**

The information in this facsimile message is confidential information intended only for the use of the intended individual or entity named above and may be legally privileged. If the reader of this message is not the intended recipient, you are hereby notified that any dissemination, distribution or copy of this message is strictly prohibited. If you have received this communication in error, please notify us immediately by telephone and return the original message to us at the address referenced below via the United States Postal Service. Thank you.

Maryland  
6515 Gerwig Lane, Suite 119  
Columbia, MD 21046  
410-995-6600  
301-621-3319  
1-800-252-SWIM  
Fax: 301-621-3331

Virginia  
11166 Main Street, Suite 402  
Fairfax, VA 22030  
703-359-7192  
Fax: 703-359-7196



# Maryland POOLS Inc.



11-10-2003

Mr. John Boris  
Environmental Health  
Howard County, MD.

To Mr. Boris

I Richard Hart Located at 13728 Bold Venture Drive, Howard County Lot 22. I'm requesting  
A variance to install a inground swimming pool from the nearest septic system component. The  
Following is a list of reasons for the encouragement.

- 1) I have relocation the septic line to back of the back of the 3 existing lines as indicated by you.
- 2) I know of your concern of the vinyl liner pools due to chlorine leaking into the septic system  
and raw sewage leaking into the pool
- 3) Since we are building an inground concrete pool that will not leak , this is not possible.

Taking into consideration the facts stated above. It is our hope that this variance will be granted.

Sincerely,

Richard Hart  
Property Owner

Maryland  
9515 Gerwig Lane, Suite 119  
Columbia, MD 21046  
410-995-6600  
301-621-3319  
1-800-252-SWIM  
Fax: 301-621-3331

Virginia  
11166 Main Street, Suite 402  
Fairfax, VA 22030  
703-359-7192  
Fax: 703-359-7196