

PERMIT

SEWAGE DISPOSAL SYSTEM

MARYLAND STATE DEPARTMENT OF HEALTH

HOWARD COUNTY

INDEXED

ELLICOTT CITY

DISTRICT 900

DATE 5/30/73

INDEXED

Gordon Walker

IS PERMITTED TO INSTALL ALTER

ADDRESS Hall's Shop Road, Fulton, Maryland 20759

PHONE 286-2306

A SEWAGE DISPOSAL SYSTEM LOCATED AT _____

SUBDIVISION _____ ROAD 6705 Mink Hollow Road LOT Parcel 9

PROPERTY OWNER San Kneale David + Kathy Modesitt

ADDRESS 14216 Stone Gate Terrace, Silver Spring, Md. Phone: 384-6747

SPECIFICATIONS 3 bedrooms

DRAIN FIELD _____ DEPTH _____ FEET. BOTTOM AREA _____ SQ. FT.

SEEPAGE PITS _____ ABSORBENT SIDE-WALL AREA _____ SQ. FT.

SEPTIC TANK CAPACITY 1000 GALLONS

FOR GARBAGE GRINDER, INCREASE DISPOSAL AREA 22% & TANK CAPACITY 50%.

OTHER DRY WELL - To have 120 sq. ft. effective absorbent sidewall area per bedroom, below inlet. Inlet to be 3 ft. below original grade. Maximum depth permitted for dry well is 11 ft. Locate as per certified engineer 318 ft. down left property line and 185 ft. in from left property line as seen when facing lot from front.

NOTE: ALL PIPE FROM HOUSE TO DISPOSAL AREA MUST BE CAST IRON. PERMIT VOID AFTER THREE YEARS.

NOTE: INSTALL STAND PIPE ON SEPTIC TANK AND DRY WELL. STAND PIPES MUST BE 6 INCHES IN DIAMETER. CAST IRON, CONCRETE OR TERRA COTTA ACCEPTED.

PLANS APPROVED BY Charles B. Streaker DATE 5/9/73

CALL SEPTIC TANK AND DISTRIBUTION BOX WITH WATER BEFORE CALLING FOR AN INSPECTION. COVER NO WORK UNTIL INSPECTED AND APPROVED.

NEITHER THE HOWARD COUNTY COMMISSIONERS NOR THE HEALTH DEPARTMENT IS RESPONSIBLE FOR THE SUCCESSFUL OPERATION OF ANY SYSTEM.

OLDG. PERMIT SIGNED
AND RETURNED 2-19-98
Serial # B70110028
pouch.

A 18208

59309-D

Handwritten: 7/27/75 3PM

Handwritten: 5/30/73 R.T.

Handwritten: 59309-D 18208

TABLES

TABLE A

PERMIT

MARYLAND STATE DEPARTMENT OF HEALTH
SEWAGE DISPOSAL SYSTEM

INDEXED

HOWARD COUNTY

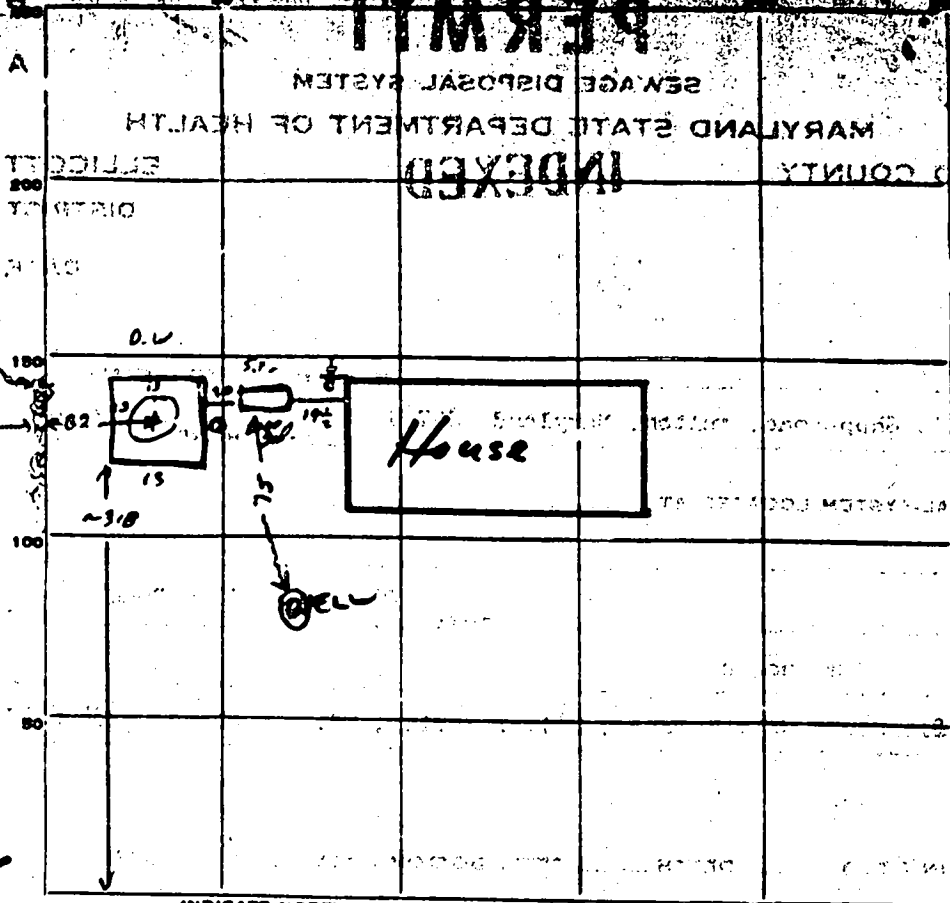

PROPERTY LINE APPROX AS SHOWN BY PROPERTY OWNERS



INDICATE NORTH - NAME ADJOINING ROADWAY AS BALANCE LINE

Milk Hollow Rd.

PERMIT CARD

SEPTIC TANK, LEVEL _____

CLEANOUTS

DISTRIBUTION BOX, LEVEL _____

TILE FIELD, DEPTH _____ FT.

TRENCH WIDTH _____ FT.

GRAVEL DEPTH _____ IN.

TOTAL LENGTH _____ FT.

NUMBER OF TRENCHES _____

TOTAL BOTTOM AREA _____

SEEPAGE PITS, INSIDE DIAMETER 52 FT.

DEPTH BELOW INLET 8 FT.

ABSORBENT AREA 406 SQ. FT.

120
360

REMARKS

1) inlet @ 3' max depth 13'

2) D.W. too close to sideline by 120 ft if sidewalk by 120 ft

3) re-seal below pipe where enters S.T. from house

5/11/75

(1) 13' hole dug - soil ok.

(2) S.T. level

(3) lower line sealed to S.T.

Don Parrott

R.M.

DATE SYSTEM APPROVED 5/15/75

INSPECTOR K. Turner

APPLICATION

SEWAGE DISPOSAL TESTING

STATE OF MARYLAND - DEPARTMENT OF HEALTH AND MENTAL HYGIENE

HOWARD COUNTY HEALTH DEPARTMENT
ENVIRONMENTAL HEALTH SERVICES
P. O. BOX 476, ELLICOTT CITY, MARYLAND 21043
TELEPHONE: 485-5000, EXT. 355

DISTRICT 5th

DATE 3/30/73

TO: THE COUNTY HEALTH OFFICER
ELLICOTT CITY, MARYLAND

I, HEREBY, APPLY FOR THE NECESSARY TEST IN ORDER TO CONSTRUCT (OR RECONSTRUCT) A SEWAGE DISPOSAL SYSTEM.

PROPERTY OWNER Estate of G. R. Canby (M. Kneale - Contract purchaser)

ADDRESS @ Richard Hallowell, Agent, Highland, Md. PHONE 286-2988

PROPERTY LOCATION:

SUBDIVISION _____ LOT NO. Parcel 9

ROAD AND DESCRIPTION On east side of Mink Hollow Road - opposite Green Hill Manor
subdivision - approx. 1/2 mile south of Highland Road

SIZE OF LOT 6.631 acres TYPE BLDG. 3 or 4 bedrooms
NUMBER OF BEDROOMS

IF NOT SINGLE RESIDENCE DESCRIBE _____

THE SYSTEM INSTALLED UNDER THIS APPLICATION IS ACCEPTABLE ONLY UNTIL PUBLIC FACILITIES BECOME AVAILABLE.

SIGNATURE OF APPLICANT /s/ Richard Hallowell

APPROVED BY _____ FOR _____ DATE _____
(KIND OF SYSTEM)

REJECTED BY _____ FOR _____ DATE _____
(KIND OF SYSTEM)

HOLD PENDING FURTHER TESTS _____ DATE _____

REASONS FOR REJECTION OR HOLDING _____

THIS IS NOT A PERMIT

APPLICATION

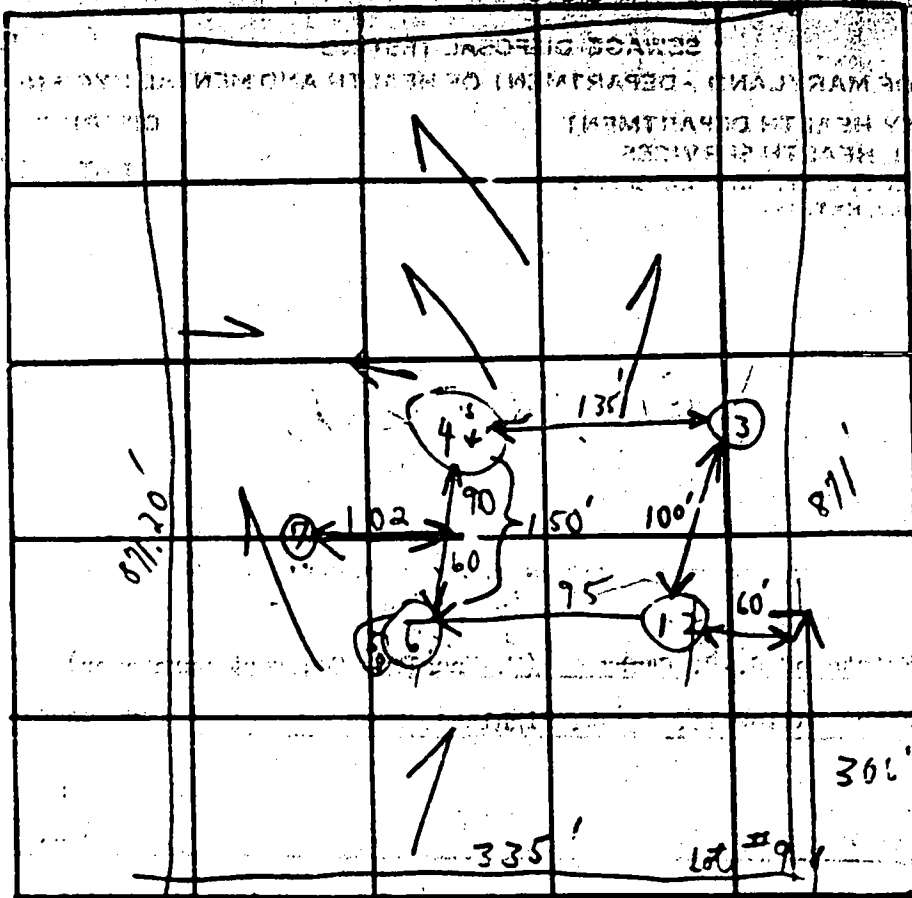

1784
78
506

INDICATE NORTH - NAME ADJOINING ROADWAY AS BASE LINE. *Think Hollow Rd. Middle of Road*

DATE	TEST NO.	DEPTH	PRE-WET		TEST - 1" DROP		TIME	
			START	STOP	START	STOP		
9/19/73	1	3'	2:10	2:12	2:12	2:16	4 in	
	2	11'	2:10	2:13	2:13	2:18	5 in	
	3	Skewed hole similar to 1+25						9' depth
	4	4 s	2:21	2:25	2:25	2:31	6 in	
	5	11' d	2:18	2:21	2:21	3:25	4 in	
	6	(Vertical hole similar to 1+25)						2) 11' depth
Extra	7	10'	skewed to 1+25			4:19	5 in	

skewed 3'
9' depth
some rock

2) 11' depth

(Use 1+2)

REMARKS _____
 TYPE OF SOIL _____
 TESTED BY C. Be ALSO PRESENT: _____

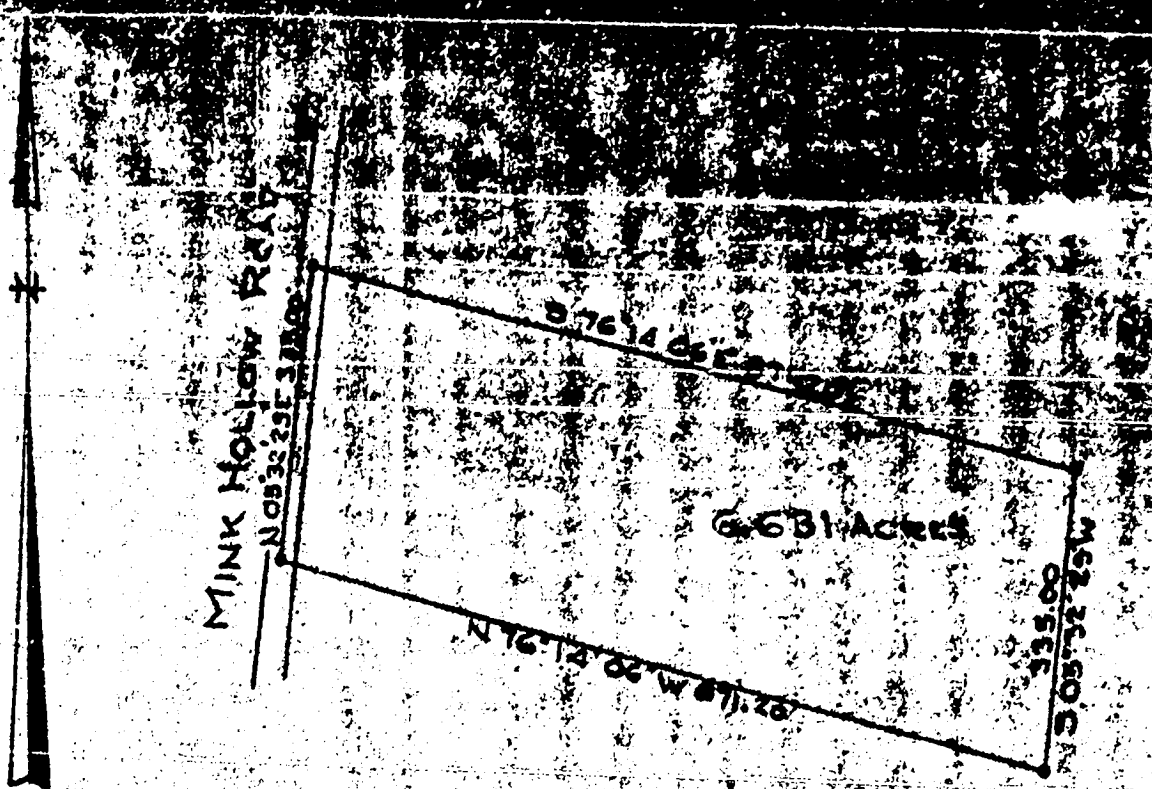

MINK HOLLOW ROAD
 N 08° 32' 29\"/>

6.631 ACRES

N 52° 26' 50\"/>

PLAT OF SURVEY
 FOR

WILLIAM M. CANBY

FIFTH ELECTION DISTRICT OF HOWARD COUNTY
 HIGHLAND, MARYLAND

SCALE: 1 IN. = 200 FT. MARCH 27, 1973

James W. Blaney

EXHIBIT BY THE BELOW
DIMENSIONS AND RELATIVE
ELEVATIONS.

Arden J. Walker, MOR 6.631 ACRES

SCALE: 1" = 100'

A-2-

8/12/74
D.W.M.
app'd. draw.
& signed bldg.
permit

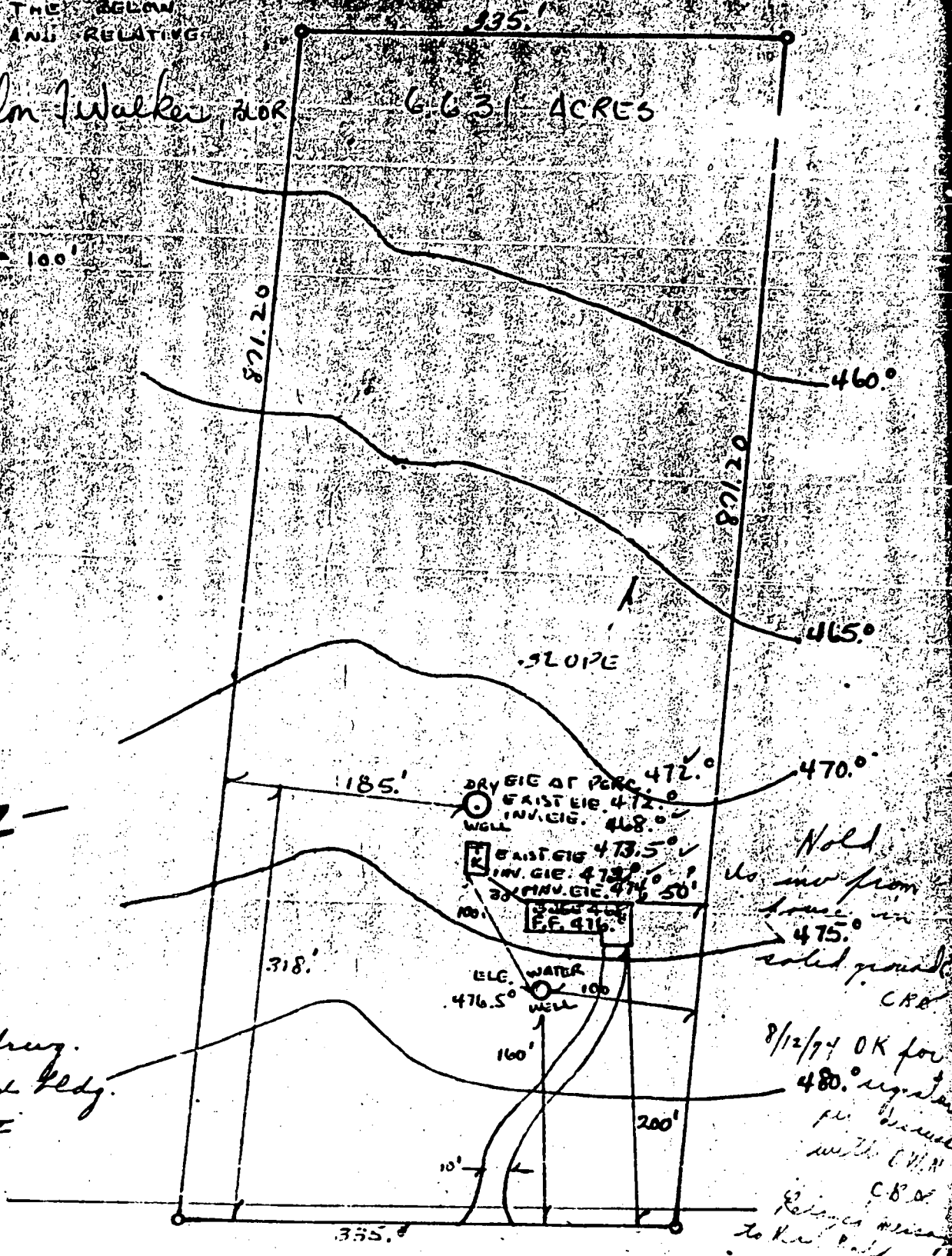

MINK HOLLOW RD., 1/4 MILE TO DEER VALLEY

5830

WATER RESOURCES ADMINISTRATION
TAYLOR STATE OFFICE BLDG. ANNAPOLIS, MD. 21401
WELL COMPLETION REPORT

FILL IN THIS AREA COMPLETELY
COUNTY NUMBER

DATE RECEIVED (WRA USE ONLY)
DATE WELL COMPLETED
1 APR 26 1975

DEPTH OF WELL
100
(TO NEAREST FOOT)

PERMIT NO. FROM "PERMIT TO DRILL WELL"
H-0-75-1957
DRILLERS IDENTIFICATION NO. 273

OWNER: LAST NAME *Lindley* FIRST NAME *Samuel*
STREET OR RFD: *Silver Spring* POST OFFICE: *Silver Spring*

WELL LOG
STATE THE KIND OF FORMATIONS PENETRATED, THEIR COLOR, DEPTH, THICKNESS AND IF WATER BEARING.

DESCRIPTION (USE ADDITIONAL SHEETS IF NECESSARY)	FEET		OTHER MARKS
	FROM	TO	
Shale Rock	0	21	
Miker Rock	21	100	

GRouting RECORD
WELL HAS BEEN GROUTED (CIRCLE APPROPRIATE BOX)
YES NO

TYPE OF GROUTING MATERIAL (CIRCLE BOX)
CEMENT GYPSUM CLAY

NO. OF BAGS 7 NO. OF POUNDS 658

GALLONS OF WATER 42

DEPTH OF GROUT SEAL (TO NEAREST FOOT)
FROM 0 FT. TO 21 FT.
(ENTER 0 IF FROM SURFACE)

CASING RECORD
CASING TYPES (INSERT APPROPRIATE CODE BELOW)
STEEL CONCRETE
PLASTIC OTHER

MAIN CASING TYPE ST NOMINAL DIAMETER TOP (MAIN) CASING (NEAREST INCH) 6 TOTAL DEPTH OF MAIN CASING (NEAREST FOOT) 23

OTHER CASING (IF USED)
DIA. (INCH) DEPTH (FEET) FROM TO

SCREEN RECORD
SCREEN TYPE OR OPEN HOLE (INSERT APPROPRIATE CODE BELOW)
STEEL BRASS OR STONLE OPEN HOLE
PLASTIC OTHER

EACH SCREEN
C 2 (SEQ. NO.)
DEPTH (NEAREST WHOLE FOOT)
FROM 21 TO 100

1	23	24	26	30	32	36
2						
3						

SLOT SIZE 1. _____ 2. _____ 3. _____

PUMPING TEST
C 3 (SEQ. NO.)
HOURS PUMPED (TO NEAREST HOUR) 2
PUMPING RATE (GALLONS PER MINUTE TO NEAREST GALLON) 10
METHOD USED TO MEASURE PUMPING RATE Boler

WATER LEVEL (DISTANCE FROM LAND SURFACE)
BEFORE PUMPING 17 (NEAREST FOOT) 20
WHEN PUMPING 0 (NEAREST FOOT) 25

TYPE OF PUMPED USED (CIRCLE APPROPRIATE BOX)
A AIR PISTON TURBINE
C CENTRIFUGAL ROTARY OTHER (DESCRIBE BELOW)
J JET SUBMERSIBLE

PUMP INSTALLED
TYPE OF PUMP (WRITE APPROPRIATE BOX - SEE ABOVE) A, C, J, P, R, S, T, Y

DRILLER WILL INSTALL PUMP (CIRCLE APPROPRIATE BOX)
YES NO

CAPACITY:
GALLONS PER MINUTE (TO NEAREST GALLON) _____
PUMP HORSE POWER _____
PUMP COLUMN LENGTH (NEAREST FOOT) 48 47

CASING HEIGHT (CIRCLE APPROPRIATE BOX AND ENTER CASING HEIGHT)
+ ABOVE } LAND SURFACE (NEAREST FOOT) 7
- BELOW }

LOCATION OF WELL ON LOT
SHOW PERMANENT STRUCTURE SUCH AS BUILDINGS, SEPTIC TANKS, AND/OR OTHER LAND MARKS AND INDICATE NOT LESS THAN TWO DISTANCES (MEASUREMENTS TO WELL).

FRONT

CIRCLE APPROPRIATE BOXES
A WELL WAS ABANDONED AND SEALED WHEN THIS WELL WAS COMPLETED
E ELECTRIC LOG OBTAINED
P TEST WELL CONVERTED TO PRODUCTION WELL

I HEREBY CERTIFY THAT I HAVE COMPLIED WITH ALL CONDITIONS STATED ON THE ABOVE-CAPTIONED "PERMIT TO DRILL WELL", AND THAT INFORMATION CONTAINED IN THIS REPORT IS TRUE, ACCURATE, AND COMPLETE TO THE BEST OF MY KNOWLEDGE, INFORMATION AND BELIEF.

DRILLERS NAME: *...*
SIGNATURE: *...*

DIAMETER OF SCREEN _____ (NEAREST INCH) FROM _____ TO _____

TRAVEL PACK _____

IF WELL DRILLED WAS A FLOWING WELL CIRCLE BOX

WRA USE ONLY (NOT TO BE FILLED IN BY DRILLER) (I.R.D.S.)
TELESCOPE CASING LOG INDICATOR OTHER DATA AVAILABLE

NOTE: The lot shown hereon does not lie within the limits of the 100 year flood plain as shown on FIRM Panel No. 37 Date of Map: 12-4-85 Flood Zone: 1c

IMPROVEMENT LOCATION SURVEY

MODESITT AND MCKAY PROPERTY

LIBER 1242 FOLIO 322 HOWARD COUNTY, MD.

2/19/98
PROPOSED PORCH -
NO IMPACT TO
WELL OR SEPTIC

PROPOSED 12'x25' SCREENED PORCH

LIBER 1242
FOLIO 322
6.631 AC ±

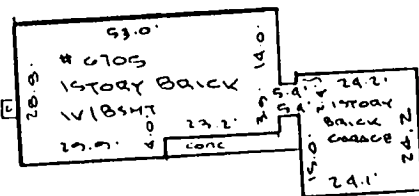

HOUSE DETAIL
1" = 30'

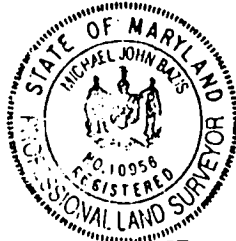

SURVEYOR'S CERTIFICATE

I hereby certify that the property delineated hereon is in accordance with the Plat of Subdivision and/or deed of record, that the improvements were located by accepted field practices and include permanent visible structures and encroachments, if any. This Plat is not for determining property lines or for construction of improvements, but prepared for exclusive use of present owners of property and also those who purchase, mortgage, or guarantee the title thereto, within six months from date hereof, and as to them I warrant the accuracy of this Plat.

Michael J. Bazis
Michael J. Bazis
MPLS # 10956

THIS SURVEY IS FOR TITLE PURPOSES ONLY

JOB # 94.0390.H	DATE 2.25.94
FIELD B.C.	DRAFT KΔHO
	P.B. P# DEED
	SCALE: 1" = 100'

R. C. KELLY
LAND SURVEYORS
10111 COLESVILLE ROAD, SUITE 123
SILVER SPRING, MD 20901
301-593-8005
& ASSOC., INC.

A18208
P 21417