

11/13/69
around 5PM
please

app. 11/13/69
1002 P 14932
A

PERMIT

SEWAGE DISPOSAL SYSTEM

MARYLAND STATE DEPARTMENT OF HEALTH

HOWARD COUNTY

INDEXED

ELLICOTT CITY

DISTRICT 2

DATE 11/3/69

Roland Barth IS PERMITTED TO INSTALL ALTER

ADDRESS Clarksville Pike, Ellicott City, Md. PHONE 737-8495

A SEWAGE DISPOSAL-SYSTEM LOCATED AT _____

SUBDIVISION _____ ROAD College Ave. LOT _____

PROPERTY OWNER Taylor Manor Hospital

ADDRESS _____

SPECIFICATIONS - 3 bedrooms - Malcolm Clarke tenant house

DRAIN FIELD _____ DEPTH _____ FEET, BOTTOM AREA _____ SQ. FT.

SEEPAGE PITS _____ ABSORBENT SIDE-WALL AREA _____ SQ. FT.

OLD TANK UNSATISFACTORY
SEPTIC TANK CAPACITY 750 GALLONS

FOR GARBAGE GRINDER, INCREASE DISPOSAL AREA 22% & TANK CAPACITY 50%.

OTHER Dry well or deep narrow trench with at least 300 sq. ft. sidewall area below the top 7 ft. of clay located within 30 ft. of Pole #W56-SPG 8-240. This pole is near the left side of the lot as seen when facing the lot from College Avenue.

NOTE: ALL PIPE FROM HOUSE TO SEPTIC TANK MUST BE CAST IRON.
PERMIT VOID AFTER THREE YEARS.

PLANS APPROVED BY Raymond Hodges DATE 7/9/69

FILL SEPTIC TANK AND DISTRIBUTION BOX WITH WATER BEFORE CALLING FOR AN INSPECTION. COVER NO WORK UNTIL INSPECTED AND APPROVED.

NEITHER THE HOWARD COUNTY COMMISSIONERS NOR THE HEALTH DEPARTMENT IS RESPONSIBLE FOR THE SUCCESSFUL OPERATION OF ANY SYSTEM.

NOTIFY THE HEALTH DEPARTMENT 48 HOURS BEFORE EXCAVATIONS ARE TO BE BACK FILLED.

714932

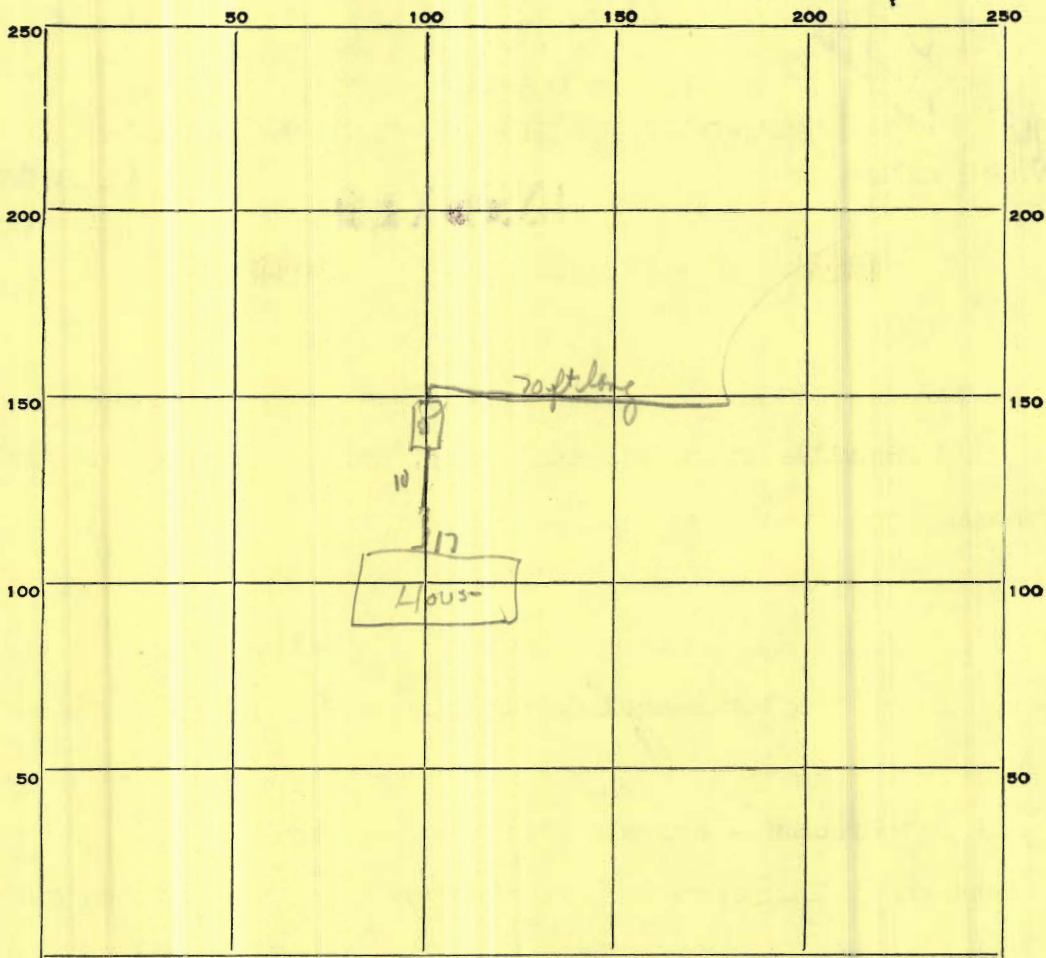

INDICATE NORTH. - NAME ADJOINING ROADWAY AS BASE LINE.

PERMIT CARD OK

SEPTIC TANK, LEVEL OK

CLEANOUTS OK

DISTRIBUTION BOX, LEVEL _____

TILE FIELD, DEPTH _____ FT. TRENCH WIDTH _____ FT.

GRAVEL DEPTH _____ IN. TOTAL LENGTH _____ FT.

NUMBER OF TRENCHES _____ TOTAL BOTTOM AREA _____

SEEPAGE PITS, INSIDE DIAMETER _____ FT. DEPTH BELOW INLET _____ FT.

ABSORBENT AREA _____ SQ. FT.

REMARKS 11/4/69 - Old Tank unsatisfactory & must be replaced R/H
only 11/13/69 - trench 70ft long - 2ft gravel under pipe - 280
sqft sidewall area + 140sqft bottom area

DATE SYSTEM APPROVED 11/13/69

INSPECTOR De. Moray

11/7/69
around
noon if possible

PERMIT

P 14931

SEWAGE DISPOSAL SYSTEM

A 14527

MARYLAND STATE DEPARTMENT OF HEALTH
HOWARD COUNTY

ELLICOTT CITY
DISTRICT 2

INDEXED

DATE 11/3/69

Roland Barth IS PERMITTED TO INSTALL ALTER

ADDRESS Clarksville Pike, Ellicott City, Md. PHONE 737-8495

A SEWAGE DISPOSAL SYSTEM LOCATED AT _____

SUBDIVISION _____ ROAD College Avenue LOT _____

PROPERTY OWNER Taylor Manor Hospital

ADDRESS _____

SPECIFICATIONS - 3 bedrooms

DRAIN FIELD _____ DEPTH _____ FEET, BOTTOM AREA _____ SQ. FT.

SEEPAGE PITS _____ ABSORBENT SIDE-WALL AREA _____ SQ. FT.

SEPTIC TANK CAPACITY 750 GALLONS

FOR GARBAGE GRINDER, INCREASE DISPOSAL AREA 22% & TANK CAPACITY 50%.

OTHER Dry well - 450 sq. ft. sidewall area below the top 5 ft. of clay with a maximum depth of 16 ft. below grade. Place the dry well between 95 ft. and 115 ft. from the edge of College Ave., and between 45 ft. and 65 ft. from the small stone wall located near the Staff #2 house.

NOTE: ALL PIPE FROM HOUSE TO SEPTIC TANK MUST BE CAST IRON.

PERMIT VOID AFTER THREE YEARS.

PLANS APPROVED BY Raymond Hodges DATE 7/9/69

FILL SEPTIC TANK AND DISTRIBUTION BOX WITH WATER BEFORE CALLING FOR AN INSPECTION. COVER NO WORK UNTIL INSPECTED AND APPROVED.

NEITHER THE HOWARD COUNTY COMMISSIONERS NOR THE HEALTH DEPARTMENT IS RESPONSIBLE FOR THE SUCCESSFUL OPERATION OF ANY SYSTEM.

NOTIFY THE HEALTH DEPARTMENT 48 HOURS BEFORE EXCAVATIONS ARE TO BE BACK FILLED.

14527

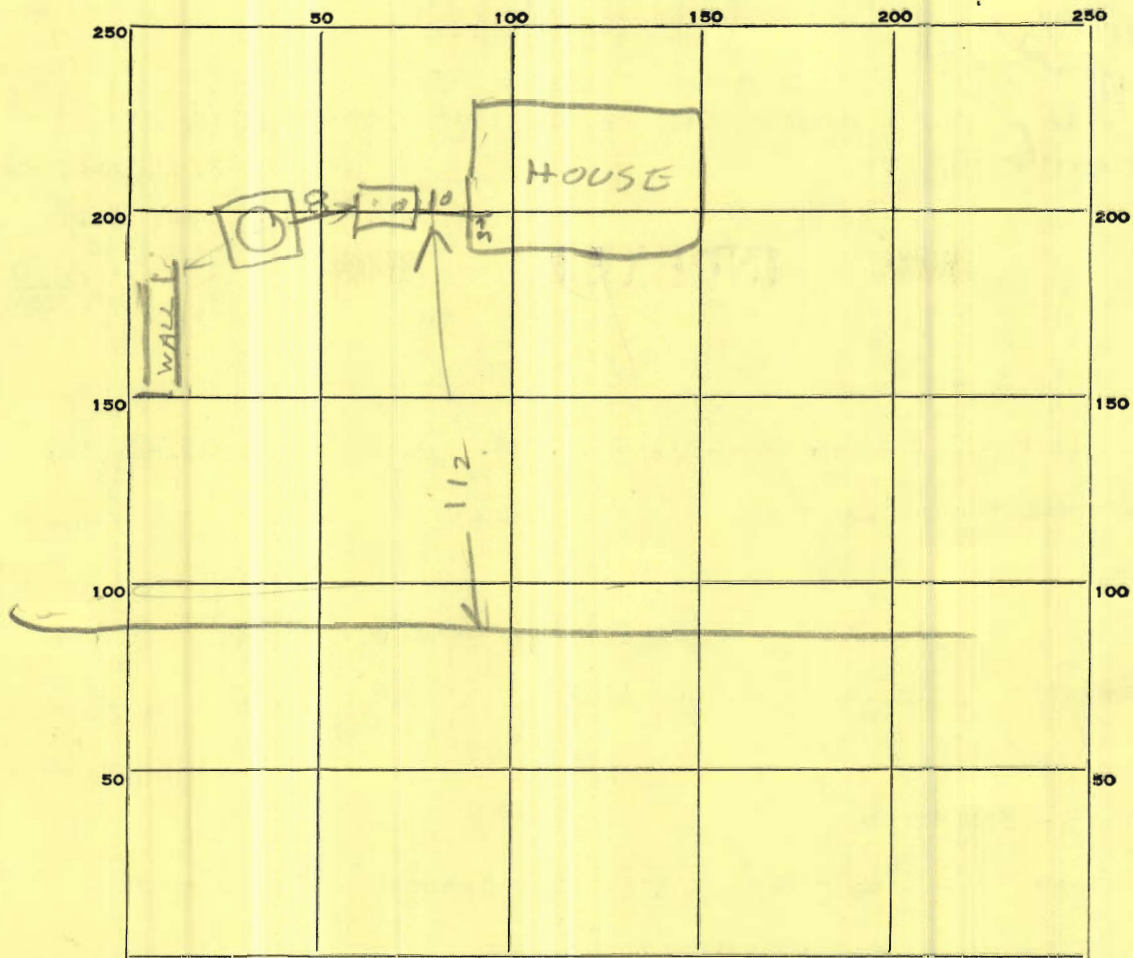

INDICATE NORTH. - NAME ADJOINING ROADWAY AS BASE LINE.

PERMIT CARD Yes

SEPTIC TANK, LEVEL OK 1000 concrete CLEANOUTS OK

Top is 37" below grade

DISTRIBUTION BOX, LEVEL _____

TILE FIELD, DEPTH _____ FT. TRENCH WIDTH _____ FT.

GRAVEL DEPTH _____ IN. TOTAL LENGTH _____ FT.

NUMBER OF TRENCHES _____ TOTAL BOTTOM AREA _____

37
9.5
27.185 50
333 9.5
3515 25
45

SEEPAGE PITS, INSIDE DIAMETER 12 FT. DEPTH BELOW INLET 9 1/2 FT.

ABSORBENT AREA 352 not counting stone
475 SQ. FT. country stone

REMARKS 11/4/69 - OK to cover tank & House sewer

Basin to cut Ground above dry well a few ft

11/5/69 - Dry Well inlet 5 FT below original grade Perimeter
of dry well is 50 FT Therefore 475 sqft sidewall and country stone

DATE SYSTEM APPROVED 11/7/69

INSPECTOR B. Hodger