

LAYOUT _____ INSP 4 _____

INSP 2 _____ INSP 5 _____

INSP 3 _____ INSP 6 _____

ISSUE DATE: 6/15/76

APPROVAL DATE: 6/16/76

**PERMIT
INDEXED**

TAX ID # 05343305

P _____

A 59265

**ON-SITE SEWAGE DISPOSAL SYSTEM
HOWARD COUNTY HEALTH DEPARTMENT
BUREAU OF ENVIRONMENTAL HEALTH**

Jack Fyock IS PERMITTED TO INSTALL ALTER

ADDRESS: _____ PHONE NUMBER: _____

SUBDIVISION: _____

ADDRESS: 5175 Green Bridge Road Paul Blanchard

SEPTIC TANK CAPACITY (GALLONS): _____ OUTLET BAFFLE FILTER REQUIRED

PUMP CHAMBER CAPACITY (GALLONS): _____ COMPARTMENTED TANK REQUIRED

NUMBER OF BEDROOMS: _____

SQUARE FEET PER BEDROOM: _____

LINEAR FEET OF TRENCH REQUIRED: _____

TRENCHES:	Trench to be _____ feet wide. Inlet _____ feet below original grade. Bottom maximum depth _____ feet below original grade. Effective area begins at _____ feet below original grade. _____ feet of stone below distribution pipe.
LOCATION:	_____
NOTES:	_____

PLANS APPROVED: _____ DATE: _____

- NOTE: PERMIT VOID AFTER 2 YEARS
- NOTE: CONTRACTOR RESPONSIBLE FOR SCHEDULING A PRE-CONSTRUCTION INSPECTION FOR ALL INSTALLATIONS
- NOTE: WATERTIGHT SEPTIC TANKS REQUIRED
- NOTE: ALL PARTS OF SEPTIC SYSTEM SHALL BE 100 FEET FROM ANY WATER WELL
- NOTE: MANHOLE RISERS REQUIRED ON ALL SEPTIC TANKS AND PUMP CHAMBERS UNLESS SPECIFICALLY AUTHORIZED

**NEITHER THE HOWARD COUNTY COUNCIL NOR THE HEALTH DEPARTMENT IS
RESPONSIBLE FOR THE SUCCESSFUL OPERATION OF ANY SYSTEM
PERMITTEE RESPONSIBLE FOR OBTAINING FINAL APPROVAL ON THIS PERMIT
CALL 410-313-2640 FOR INSPECTION OF SEPTIC SYSTEM**

459265

1151970

APPLICATION

E-98-95 REC-2050 5.6.98

05-343305

PERCOLATION TESTING

2 ACRES

A 59265

P _____

DISTRICT _____

DATE 12-15-97

HOWARD COUNTY HEALTH DEPARTMENT
BUREAU OF ENVIRONMENTAL HEALTH
3525-H ELLICOTT MILLS DRIVE/ELLICOTT CITY, MARYLAND 21043
TELEPHONE: 313-2640

12/16/97
Preview OK - purpose is
to sell a portion of
land to owner of
Hedgerow Lot 16 -
evaluation of Hedgerow
not necessary.

ALM

INDEXED

TO: THE COUNTY HEALTH OFFICER
ELLICOTT CITY, MARYLAND

I HEREBY APPLY FOR THE NECESSARY TEST PRIOR TO APPLICATION FOR PERMIT TO CONSTRUCT (OR RECONSTRUCT) A SEWAGE DISPOSAL SYSTEM.

PROPERTY OWNER PAUL E. BLANCHARD

ADDRESS 5175 GREEN BRIDGE ROAD PHONE 410 531-2261
DAYTON, MD. 21036-1205

AGENT OR PROSPECTIVE BUYER N/A

ADDRESS N/A PHONE N/A

PROPERTY LOCATION:

SUBDIVISION N/A LOT NO. N/A

ROAD AND DESCRIPTION _____

TAX MAP 28 PARCEL # 72

SIZE OF LOT 7.3 ± Ac. TYPE BLDG. EX. DWELLING
(SINGLE FAMILY DWELLING OR COMMERCIAL)

THE SYSTEM INSTALLED UNDER THIS APPLICATION IS ACCEPTABLE ONLY UNTIL PUBLIC FACILITIES BECOME AVAILABLE. I FULLY UNDERSTAND THE FEE CONNECTED WITH THE FILING OF THIS PERC TEST APPLICATION IS NON-REFUNDABLE UNDER ANY CIRCUMSTANCES. I ALSO AGREE TO COMPLY WITH ALL M.O.S.H.A. REQUIREMENTS IN TESTING THIS LOT. Paul E Blanchard
(SIGNATURE OF APPLICANT)

APPROVED BY [Signature] FOR SEO DATE 2/5/98

DISAPPROVED BY _____ FOR _____ DATE _____

HOLD PENDING FURTHER TESTS _____

REASONS FOR REJECTION OR HOLDING _____

PERCOLATION TEST PLAT/PRELIMINARY PLAT - TITLE OR I.D. # _____ DATE _____

SITE DEVELOPMENT PLAN/FINAL PLAT - TITLE OR I.D. # _____ DATE _____

THIS IS NOT A PERMIT

A59265

A-59265
COUNTY #

GREENBRIDGE RD

N

SOIL PROFILE

0'

SOIL PROFILE

0'

1

3

COLLIER

BROWN LOAM

BROWN MICACEOUS LOAM

BROWN SANDY/SILT LOAM
5% FRAGS
WEAK STR. STALLING

A-E

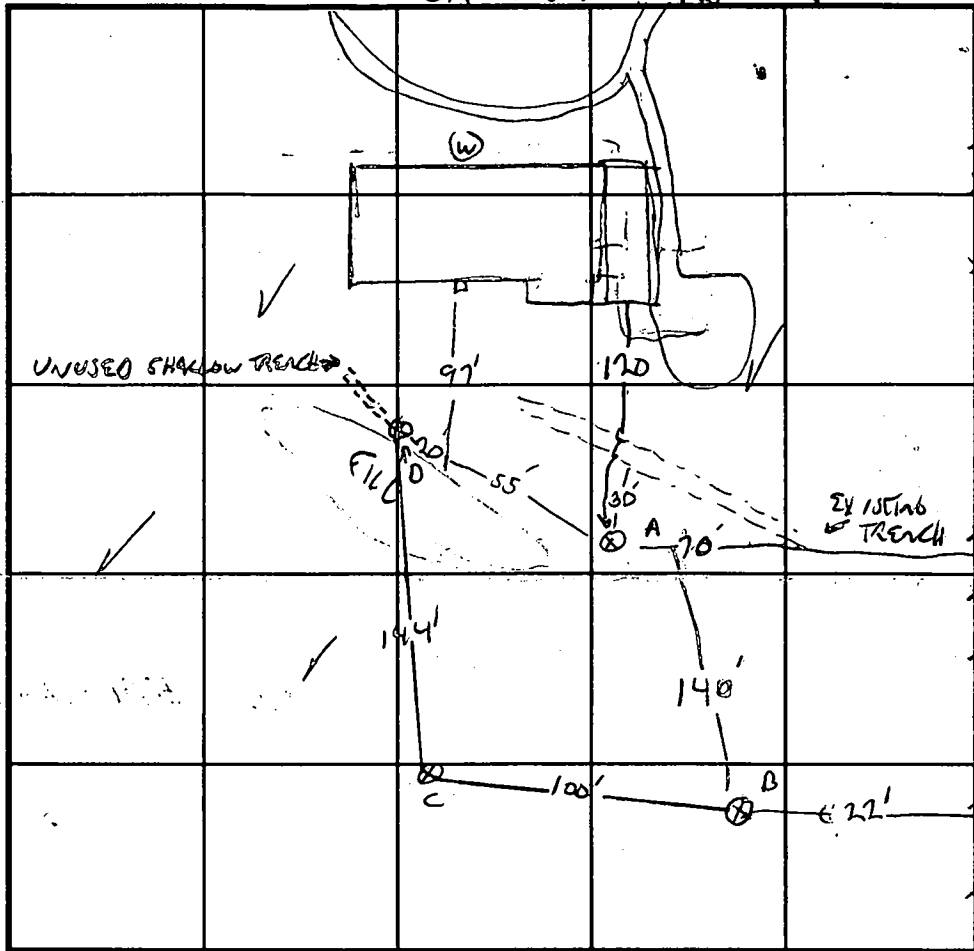

INDICATE NORTH - NAME ADJOINING ROADWAY AS BASE LINE.

REDISH
Brown
CL
5-10%
channeled

Brown
LOAM
10%
QUARTZ
channeled

DATE	TEST NO.	DEPTH	PRE-WET		TEST - 1" DROP		TIME
			START	STOP	START	STOP	
11/5/98	A	4/12"	10:50	10:53		10:58	5 MW
	B	4/12.6"	11:08	11:10		11:13	3 MW
	C	4/12"	11:32	11:35		11:40	5 MW
	D	4/12"	12:25	12:36		12:56	20 MW
		8	12:04	12:17		12:42	25 MW

REMARKS OLD UNUSED DRAIN TILE LINE AT "D" 2-3' NO FILL AT "D", TO 2' FILL BELOW,
TYPE OF SOIL 1" HOLES, NOTE WELL ON ADJACENT LOT
TESTED BY G. SAVAGE ALSO PRESENT OWNER
TRENCH DESIGN DATA: AVERAGE PERCOLATION TIME 8 MW TRENCH WIDTH 2
INLET DEPTH 4 MAXIMUM BOTTOM DEPTH 8 SQ. FT./BEDROOM 210

A-59265

PROPERTY OF ANTHONY MAIONE
L 1407 F 83

MIC2

MIG2

LOT 15
MIB2

LOTS 1 THRU

EX. 20' PRIVATE INGRESS & EGRESS ESM'T. FOR LOT 16. PLAT NO. 8934

6IB2

6nB2

MID2

OPEN SPACE PARCEL B

HEDGEROW SECTION ONE
LOTS 1 THRU 28 AND PARCELS A AND B
PLAT NO. 8930

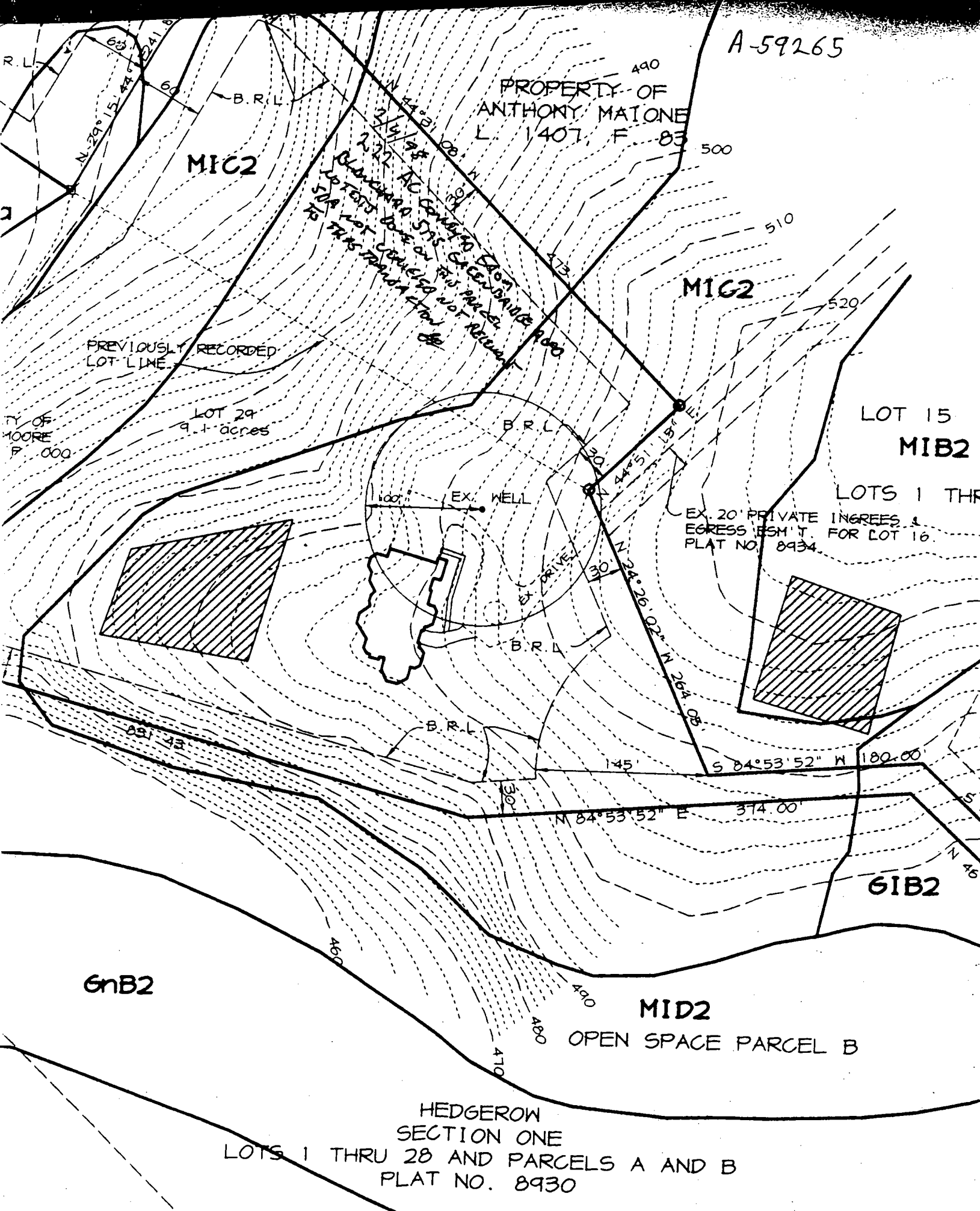

6/11/76
Requested by
called out by
Tom Birtz et al.

PERMIT

D 23405

SEWAGE DISPOSAL SYSTEM

A _____

MARYLAND STATE DEPARTMENT OF HEALTH

HOWARD COUNTY

ELLICOTT CITY

INDEXED

DISTRICT 8th

DATE 6/15/76

Jack Fyock

IS PERMITTED TO INSTALL _____ ALTER X

ADDRESS 25775 Triadelphia Road, Glenelg, Md.

PHONE 908-97

A SEWAGE DISPOSAL SYSTEM LOCATED AT _____

SUBDIVISION _____

5175

ROAD Green Bridge Road

PROPERTY OWNER Paul (F) Blanchard

SEE CASE NO. 1000000000 ON LOT 1000000000
of road

ADDRESS Green Bridge Road, Dayton, Md.

SPECIFICATIONS

DRAIN FIELD _____ DEPTH _____ FEET, BOTTOM AREA _____ SQ. FT.

SEEPAGE PITS _____ ABSORBENT SIDEWALL AREA _____ SQ. FT.

SEPTIC TANK CAPACITY _____ GALLONS

FOR GARAGE GRINDER, INCREASE DISPOSAL AREA AND TANK CAPACITY.

OTHER REPAIR - Call for inspection when ground is opened up so technician can
recommend repair system.

PLANS APPROVED BY PAUL F. NISO

DATE 6/15/76

FILL SEPTIC TANK AND DISTRIBUTION BOX WITH WATER BEFORE CALLING FOR AN INSPECTION. COVER OPENINGS UNTIL INSPECTED AND APPROVED.

NEITHER THE HOWARD COUNTY COMMISSIONERS NOR THE HEALTH DEPARTMENT IS RESPONSIBLE FOR THE SUCCESSFUL OPERATION OF ANY SYSTEM.

23405

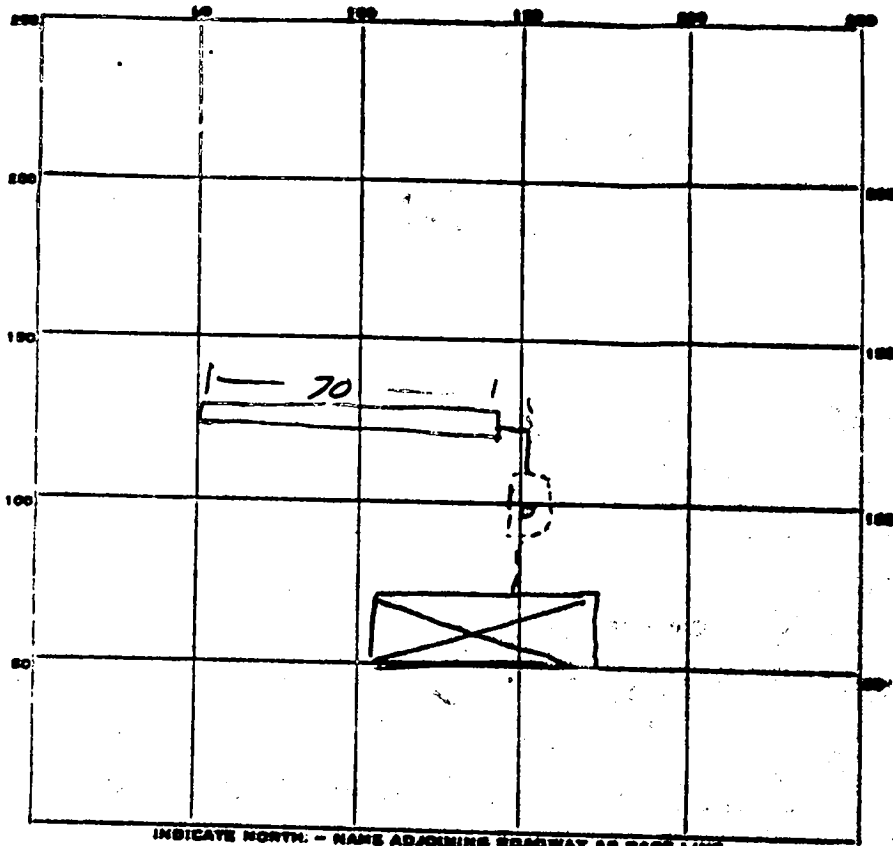

PERMIT CARD _____

SEPTIC TANK LEVEL _____

CLEANING _____

DISTRIBUTION BOX LEVEL _____

TILE FIELD DEPTH 11 FT. TRENCH WIDTH 2 FT.

GRAVEL DEPTH 7 1/2 FT. TOTAL LENGTH 70 FT.

NUMBER OF TRENCHES 1 TOTAL BOTTOM AREA 525 7.5

COVERAGE PWD. INSIDE DIAMETER _____ FT. DEPTH BELOW INLET _____ FT. 20

ABSORBENT AREA 525 SQ. FT. 525.0

REMARKS _____

DATE SYSTEM APPROVED 6/16/76 INSPECTOR R. J. [Signature]

