

HOWARD COUNTY
PERMIT APPLICATION

PERMIT NUMBER
B06009084

Building Address 13722 Barberray Way
Sykesville 21784

Property Owner's Name Charles Dalton
Address 13722 Barberray Way

Suite/Apt. #: _____ SDP/WP/Petition #: _____

Census Tract _____ Subdivision West Cliffe Manor City Sykesville State _____ Zip Code 21784

Home Phone 410-442-2869 Work Phone _____

Section _____ Area _____ Lot 17

Applicant's Name & Mailing Address, (if other than stated hereon): _____

Tax Map 9 Parcel 304 Grid 7

Zoning _____ Map Coordinates 49-H Lot size _____

Phone _____ Fax _____

Existing Use SFD

Contractor Company Maryland Pools

Proposed Use SFD + Pool

Contact Person Joanne Latham

Estimated Construction Cost \$ 25,000

Address 9515 Gerwig Lane

Description of Work Inground pool 17'x30' in rear yard. w/48" high fence to code.

City Columbia State MD Zip Code 21046

License No. 6294 Phone 410-995-6600 Fax _____

Engineer or Architect Company _____

Contact Person _____

Address _____

City _____ State _____ Zip Code _____

Phone _____ Fax _____

NON - COMMERCIAL

BUILDING DESCRIPTION - RESIDENTIAL

Utilities

Water Supply:
 Public
 Private
Sewage Disposal:
 Public
 Private

Electric Yes No
Gas Yes No

Heating System:
Electric Oil
Natural Gas
Propane Gas

Sprinkler system: N/A
 Full
 Partial
 Other Suppression
of Heads _____

Building Characteristics

SF Dwelling SF Townhouse
Depth _____ Width _____

1st floor: _____
2nd floor: 3-8'
Basement: _____

Finished Basement Unfinished Basement
Crawl space Slab on Grade

No. of Bedrooms _____
Height: _____

Multi-family dwellings:
No. of efficiency units: _____
No. of 1 BR units: _____
No. of 2 BR units: _____
No. of 3 BR units: _____

Other Structure: _____
Dimensions: _____
Footings: _____
Roof Height: _____

State Certified Modular
 Manufactured Home

Utilities

Water Supply:
 Public
 Private
Sewage Disposal:
 Public
 Private

Electric Yes No
Gas Yes No

Heating System:
Electric Oil
Natural Gas
Propane Gas

Sprinkler system: N/A
 NFPA #13D
 NFPA #13R
 Other:

Use group:

Construction type:

Reinforced Concrete
 Structural Steel
 Masonry
 Wood Frame

State Certified Modular

THE UNDERSIGNED HEREBY CERTIFIES AND AGREES AS FOLLOWS: (1) THAT HE/SHE IS AUTHORIZED TO MAKE THIS APPLICATION; (2) THAT THE INFORMATION IS CORRECT; (3) THAT HE/SHE WILL COMPLY WITH ALL REGULATIONS OF HOWARD COUNTY WHICH ARE APPLICABLE THERETO; (4) THAT HE/SHE WILL PERFORM NO WORK ON THE ABOVE REFERENCED PROPERTY NOT SPECIFICALLY DESCRIBED IN THIS APPLICATION; (5) THAT HE/SHE GRANTS COUNTY OFFICIALS THE RIGHT TO ENTER ONTO THIS PROPERTY FOR THE PURPOSE OF INSPECTING THE WORK PERMITTED AND POSTING NOTICES.

J. Latham
Applicant's Signature
agent
Title/Company

J. Latham
Print Name
12-21-06
Date

Checks payable to: **DIRECTOR OF FINANCE OF HOWARD COUNTY**
** PLEASE WRITE NEATLY AND LEGIBLY. **

- FOR OFFICE USE ONLY -

AGENCY	DATE	SIGNATURE APPROVAL	DPZ SETBACK INFORMATION	PROPERTY ID#:
Land Development, DPZ			Front: _____	Filing fee \$ _____
State Highways			Rear: _____	Permit fee \$ _____
Building Official			Side: _____	Excise tax \$ _____
Dev. Engineering, DPZ			Side St.: _____	Add'l per. fee \$ _____
Health	<u>12/21/2006</u>	<u>[Signature]</u>	All minimum setbacks met?	TOTAL FEES \$ _____
Fire Protection			YES <input type="checkbox"/> NO <input type="checkbox"/>	Sub-total paid \$ _____
Is Sediment Control approval required prior to issuance?			Is Entrance Permit required?	Balance due \$ _____
YES <input type="checkbox"/> NO <input type="checkbox"/>			YES <input type="checkbox"/> NO <input type="checkbox"/>	Check # _____
CONTINGENCY CONSTRUCTION START: <input type="checkbox"/>			Historic District?	Validation # _____
ONE STOP SHOP: <input type="checkbox"/>			YES <input type="checkbox"/> NO <input type="checkbox"/>	
Distribution of Copies- White: Building Official Green: LDD, DPZ Yellow: DED, DPZ Pink: Health Gold: SHA			Lot Coverage for NewTown Zone _____	Accepted by _____
T:\Forms\PERMIT.FRM			SDP/Red-line approval date _____	

SETBACKS:
 REAR PL. 50'
 SIDE PL. 20'
 HOUSE 0'
 SEPTIC 20'
 WELL 20'

NOTE:
 FILL IN DEEP-END OF EXISTING POOL
 W/DIRT & HAUL AWAY REMAINING

APPROVED

WALK-THRU BUILDING PERMIT
 BP# B06009084 A# 26606
 APP. SAN GAC DATE: 12/21/06
 DESC. OF WORK: pool as shown
must maintain 20' min to
well head

PRIVATE WELL
& SEPTIC

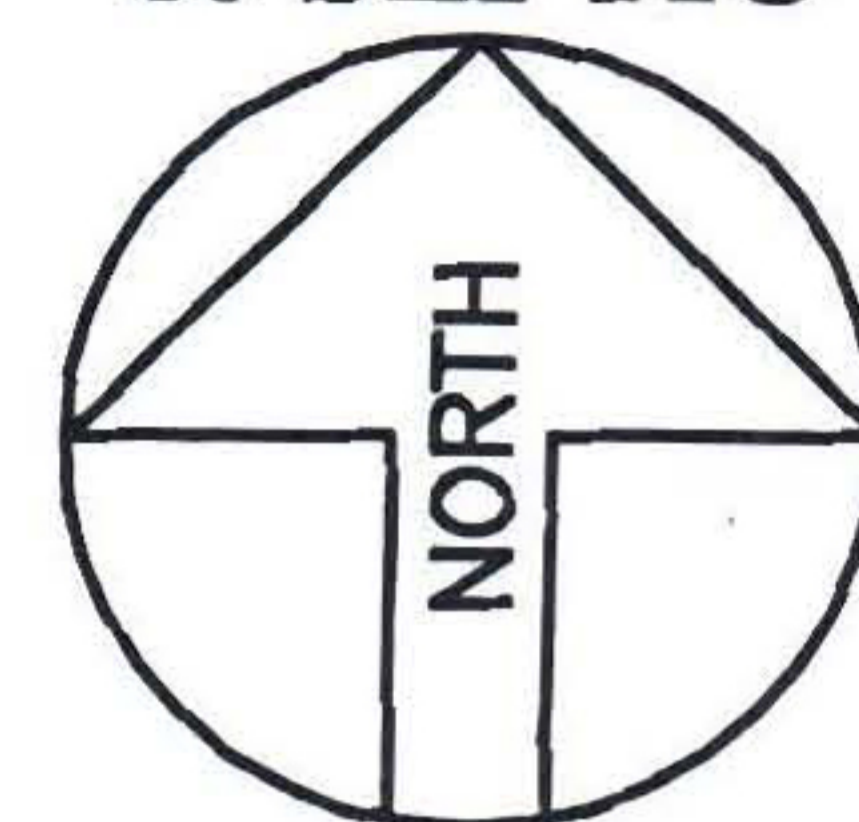

309 Ln.Ft., 48" HIGH
 FENCE TO CODE
 (BY OWNERS FENCE CONTRACTOR)

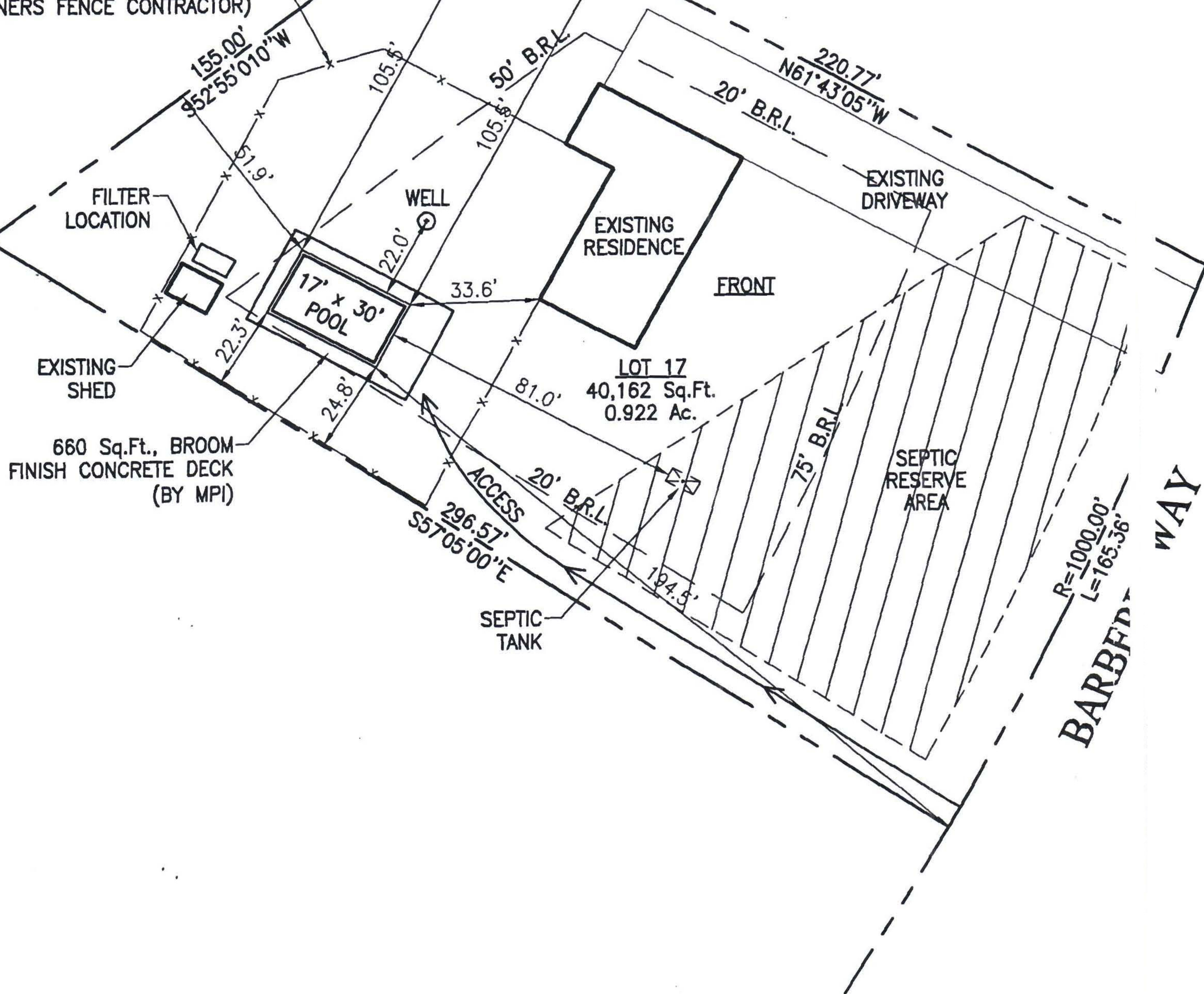

SITE PLAN

1"=40'
 LOT 17
WESTCLIFFE MANOR
 TAX ACCOUNT # 338944
 MAP 9, GRID 7, PARCEL 304
 ELECTION DISTRICT NO.04
 HOWARD COUNTY, MARYLAND

Maryland POOLS Inc.

9515 GERWIG LANE SUITE 121 COLUMBIA, MD 21046 410-995-6600
 11166 MAIN STREET SUITE 402 FAIRFAX, VA 22030 703-359-7192
 800-252-SWIM
 WWW.MARYLANDPOOLS.COM

EQUIPMENT LIST

DIRT/GRADING: HAUL
 SPA: NONE
 RAISED BEAM: NONE
 TILE: SURF-240
 COPING: PA FULL RANGE FLAGSTONE (CUT)
 PLASTER: WHITE MARBELITE
 FILTER SYS: C&C 420 SF CART. W/2HP PUMP
 CLEANING SYS: PCC-2000
 TREATMENT SYS: NONE
 CONTROL SYS: NONE
 HEATER: 250K BTU (PROPANE)
 LIGHTS: ONE WATTS: 500 VOLTS: 120
 LOVESEAT: (1) @ 6' (INSIDE)
 AQUA BENCH: (2) @ 7'-6"
 RAIL GOODS: (2) 72" 3-BEND HANDRAILS
 DECKING: 479 Sq.Ft., BROOM FINISH CONCRETE
 FENCE: BY OWNERS FENCE CONTRACTOR
 POOL COVER: NONE TYPE: N/A
 CHEMICALS: \$50 CHEMICAL ALLOWANCE
 OTHER ITEMS: MD POOLS TO ARRANGE FOR WATER DELIVERY, CUSTOMER TO PAY DIRECT

ELECTRIC: CUSTOMER DIRECT W/TRI-STAR

POOL DATA

SIZE/SHAPE: 17' x 30' - RECTANGLE (NON-DIVING)
 POOL AREA: 512 SPA: OTHER:
 TOTAL AREA: 512
 PERIMETER: 94 SPA:
 GALLONAGE: 17,280 DEPTH: 3'-6" TO 6'-0"

DIRECTIONS TO SITE

DIRECTIONS:
 RT.32/NORTH TO WEST FRIENDSHIP L/T ON FORSYTHE, L/T ON UNDERWOOD, R/T ON BARBERRY RIGHT SIDE.

MAP #	4
GRID	9-H

Charles W. Dalton
 13722 Barberry Way
 Sykesville, Maryland 21784
 Howard County

HOME PHONE: 410-442-2869
 CELL PHONE 1:
 CELL PHONE 2:
 OFFICE PHONE:

LOT: 17	SUBDIVISION NAME: WESTCLIFFE MANOR	DISTRICT: 04	PIN #: 338944
---------	------------------------------------	--------------	---------------

SITE PLAN

SCALE: 1"=40'	BY: J.L.R.	DATE: 12/20/06	JOB NUMBER: DAW06-9094	SHEET #: 1.0
---------------	------------	----------------	------------------------	--------------

REVISION:

PERMIT NUMBERS
 POOL:
 ELECT:
 OTHER:

PERMIT SET
 DATE: 12-21-06