

8/28/97
ASA?

PERMIT

SEWAGE DISPOSAL SYSTEM

P 58945-A

A REPAIR

DEPARTMENT OF HEALTH AND MENTAL HYGIENE

05-37120

DISTRICT _____

DATE 8-27-97

HOWARD COUNTY HEALTH DEPARTMENT

BUREAU OF ENVIRONMENTAL HEALTH

~~XXXXXXX~~

410-313-2640

INDEXED

DATE SYSTEM APPROVED 8/28/97

INSPECTOR DKS

Hatfield's Equipment IS PERMITTED TO INSTALL _____ ALTER X

ADDRESS 13785 Burntwoods Road, Glenelg, Maryland 21737 PHONE 301-854-6172

SUBDIVISION Greenwood Farms LOT 6 ROAD 7530 Brown Bridge Road

PROPERTY OWNER Alec Watkins

ADDRESS 8530 Brown Bridge Road
Highland, Maryland 20777

SEPTIC TANK CAPACITY Ex GALLONS

NUMBER OF BEDROOMS 3

125 SQUARE FEET PER BEDROOM

LINEAR FEET OF TRENCH REQUIRED 63'

REPAIR - PURPOSE - SEPTIC SYSTEM HAS FAILED.

Call for inspection when ground is opened so sanitarian can recommend repair.
08/25/97

Install trench off existing drywell, on contour.
Trench to be 2' wide, inlet 4', bottom 10', stone 6'.

PLANS APPROVED BY Donna T. [Signature] DATE 8/28/97

COVER NO WORK UNTIL INSPECTED AND APPROVED

NEITHER THE HOWARD COUNTY COUNCIL NOR THE HEALTH DEPARTMENT IS RESPONSIBLE FOR THE SUCCESSFUL OPERATION OF ANY SYSTEM

NOTE: CLEANOUT REQUIRED EVERY 70 FEET OF SEWER LINE AND/OR AT 90° SWEEPS IN LINES FROM HOUSE TO DRAIN FIELDS, 90° ELBOWS NOT ACCEPTABLE.

NOTE: ALL PARTS OF SEPTIC SYSTEMS (I.E. TANK, DISTRIBUTION BOX TRENCHES) TO BE 100 FEET FROM WELL (UNLESS OTHERWISE SPECIFICALLY AUTHORIZED)

NOTE: IF DEEP TRENCH(ES) ARE USED CALL FOR INSPECTION BEFORE AND AFTER PLACING GRAVEL IN TRENCH(ES)

NOTE: NO DRY WELL SHALL EXCEED 15 FOOT IN DIAMETER NO ABSORPTION TRENCH TO EXCEED 100 FEET IN LENGTH

NOTE: ALL PIPE FROM HOUSE TO SEPTIC TANK MUST BE CAST IRON OR SCHEDULE 35/40 PVC OR ABS

PERMIT VOID AFTER TWO YEARS

NOTE: INSTALL STAND PIPE ON SEPTIC TANK AND DRY WELL STAND PIPES MUST BE 6 INCHES IN DIAMETER CAST IRON. CONCRETE OR TERRA COTTA OR PVA OR ABS ACCEPTED. IF TOP OF SEPTIC TANK IS DEEPER THAN 3 FEET. MANHOLE TO GRADE REQUIRED.

NOTE: DISTRIBUTION BOXES MUST HAVE BAFFLES

***INSTALLER IS RESPONSIBLE FOR OBTAINING FINAL APPROVAL ON THIS PERMIT**

P 58945-A

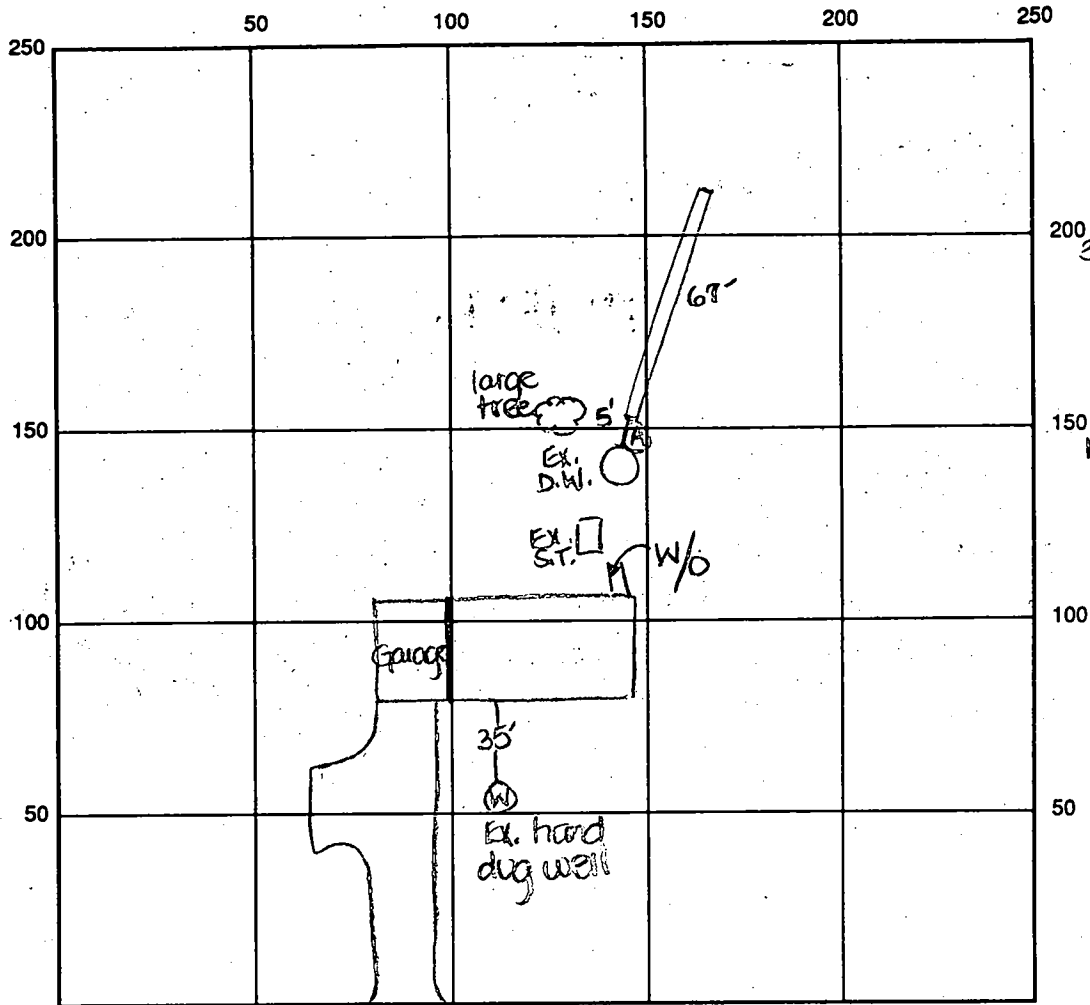

INDICATE NORTH - NAME ADJOINING ROADWAY AS BASE LINE

SEPTIC TANK LEVEL Ex. CLEANOUTS Ex. on sit.

DISTRIBUTION BOX LEVEL N/A

DRAIN FIELD/TITLE DEPTH 10 FT. TRENCH WIDTH 2 FT. INLET DEPTH 4 FT.

EFFECTIVE GRAVEL DEPTH 6 FT. TOTAL LENGTH 67 FT.

NUMBER OF TRENCHES 1 ONE SIDEWALL/BOTTOM AREA 402 SQ. FT.

DRYWALL INSIDE DIAMETER Ex FT. EFFECTIVE DEPTH BELOW INLET Ex FT.

ABSORBENT AREA 402 SQ. FT. EX.

REMARKS: 8/28/97 A.M. OK to begin trench as specified. DKS
8/28/97 P.M. FINAL INSP - OK to cover all work as
completed. sufficient materials at site. DKS

DATE SYSTEM APPROVED 8/28/97 INSPECTOR [Signature]

check out A.M. 8/11/59
PERMIT

P 01195
A 00385

SEWAGE DISPOSAL SYSTEM

MARYLAND STATE DEPARTMENT OF HEALTH

HOWARD COUNTY

ELLICOTT CITY

DISTRICT 3

DATE 8-11-59

INDEXED

Vestberg, Vincent IS PERMITTED TO INSTALL ALTER

ADDRESS 1905 Bridge Cherry Dr., Silver Spring PHONE 270-333-4500

A SEWAGE DISPOSAL SYSTEM LOCATED AT _____

SUBDIVISION Greenwood Farms ROAD Bridge Cherry Dr. LOT 1

PROPERTY OWNER Grace and Peggy A. Vestberg (jointly and severally)

ADDRESS 115 Lee Avenue, Takoma Park 12, Md.

SPECIFICATIONS

DRAIN FIELD _____ DEPTH _____ FEET, BOTTOM AREA _____ SQ. FT.

SEEPAGE PITS ABSORBENT SIDEWALL AREA _____ SQ. FT.

SEPTIC TANK CAPACITY 750 GALLONS

OR GARBAGE GRINDER, INCREASE DISPOSAL AREA 25% & TANK CAPACITY 50%

OTHER System must be installed in area that passed perc test.

PLANS APPROVED BY Raymond Hodges DATE 8/11/59

FILL SEPTIC TANK AND DISTRIBUTION BOX WITH WATER BEFORE CALLING FOR AN INSPECTION. COVER NO WORK UNTIL INSPECTED AND APPROVED.

NEITHER THE HOWARD COUNTY COMMISSIONERS NOR THE HEALTH DEPARTMENT IS RESPONSIBLE FOR THE SUCCESSFUL OPERATION OF ANY SYSTEM.

A00386

31.4
314
348

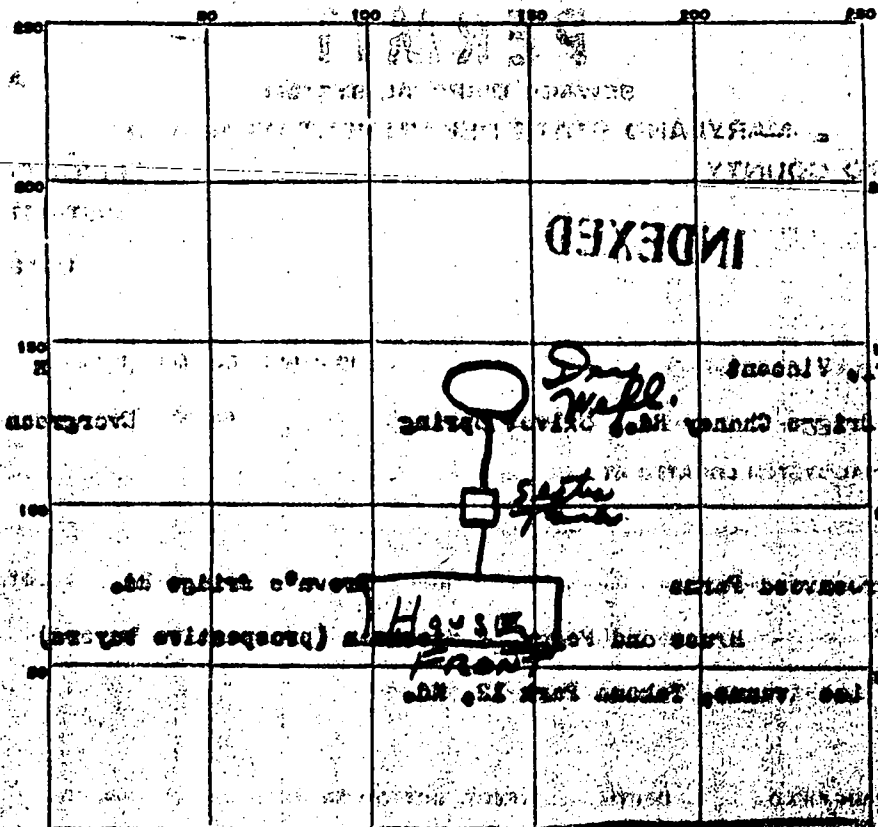

BROWN BRIDGE ROAD

PERMIT CARD Yes SET

SEPTIC TANK, LEVEL D12 CLEANOUTS 1" gal type

DISTRIBUTION BOX None

TILE FIELD, DEPTH _____ FT. TRENCH WIDTH _____ FT.

GRAVEL DEPTH _____ IN. TOTAL LENGTH _____ FT.

NUMBER OF TRENCHES _____ TOTAL BOTTOM AREA _____

SEEPAGE PITS, outside DIAMETER 12 FT. DEPTH BELOW INLET 11 FT.

ABSORBENT 345 SQ. FT.

REMARKS _____

DATE SYSTEM APPROVED 8-11-59 INSPECTOR J. Harrigan

APPLICATION

SEWAGE DISPOSAL TESTING

MARYLAND STATE DEPARTMENT OF HEALTH

HOWARD COUNTY

ELLICOTT CITY

DISTRICT 5

DATE 1-12-59

Fill out in triplicate

750 GALLON SEPTIC TANK AT LEAST

**300 SQ FT DRY WELL SIDEWALL AREA
8' IN DIA BY 12' DEEP**

TO: THE COUNTY HEALTH OFFICER
ELLICOTT CITY, MARYLAND

I, HEREBY, APPLY FOR THE NECESSARY TESTS IN ORDER TO CONSTRUCT OR RECONSTRUCT A SEWAGE DISPOSAL SYSTEM.

PROPERTY OWNER _____

ADDRESS _____

PHONE _____

PROPERTY LOCATION: Bruce G. and Peggy A. Stockman (prospective buyers)
116 Lee Avenue, Catonsville Park 13, Md. - January 5-25-59

SUBDIVISION Greenwood Farm

LOT NO. 6 - Section 6

ROAD AND DESCRIPTION Brown's Bridge Road - Highlands, Maryland
HP 216 - J. Lynn Fulton

OCCUPANT None

PHONE _____

PERSON TO CONSTRUCT SYSTEM None

ADDRESS _____

PHONE _____

SIZE OF LOT 250' Frontage - 231' Depth

TYPE BLDG. 3-Bedroom house

IF NOT SINGLE RESIDENCE DESCRIBE _____

SIGNATURE OF APPLICANT Bruce Stockman

APPROVED BY Raymond Hedges FOR: Dry Well DATE: 1-12-59

REJECTED BY _____ FOR _____ DATE _____

HOLD PENDING FURTHER TESTS _____ DATE _____

REASONS FOR REJECTION OR HOLDING _____

THIS IS NOT A PERMIT

DEPT

A# 00386

APPLICATION

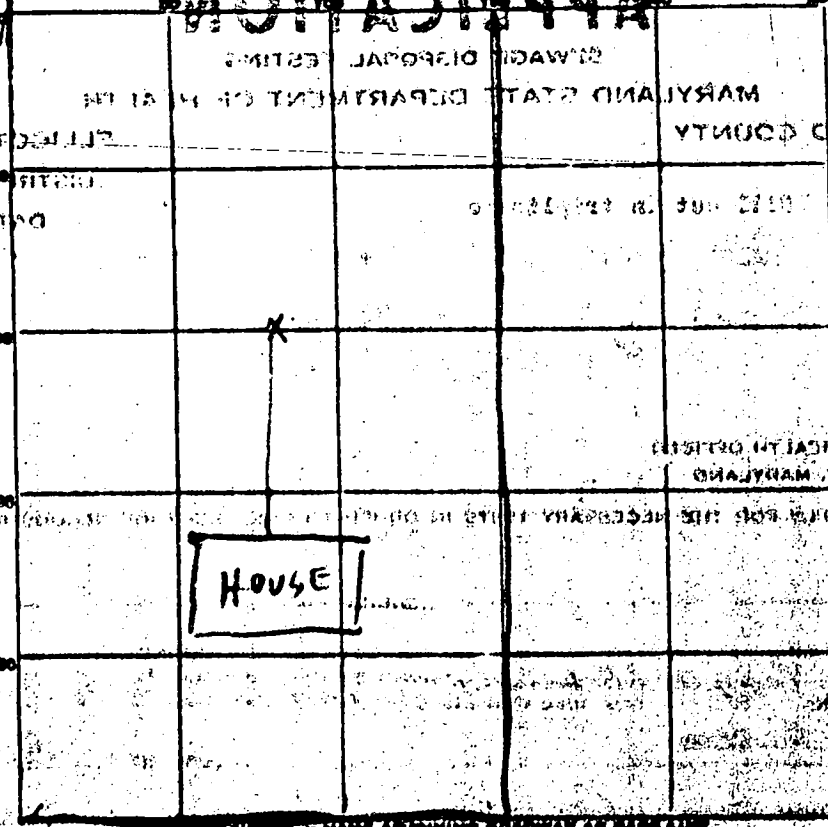

BROWN RIDGE RD

DATE	TEST NO.	DEPTH	PRE-WET		TEST - 1" DROP		TIME
			START	STOP	START	STOP	
11/57	1	90'	313	316	316	321	5:40

SOIL AUGER FINDING

TESTED BY Raymond Hodges

REMARKS TEST 1 TO 21 21 FT

ALSO PRESENT Base Estimated LOT NO. 26

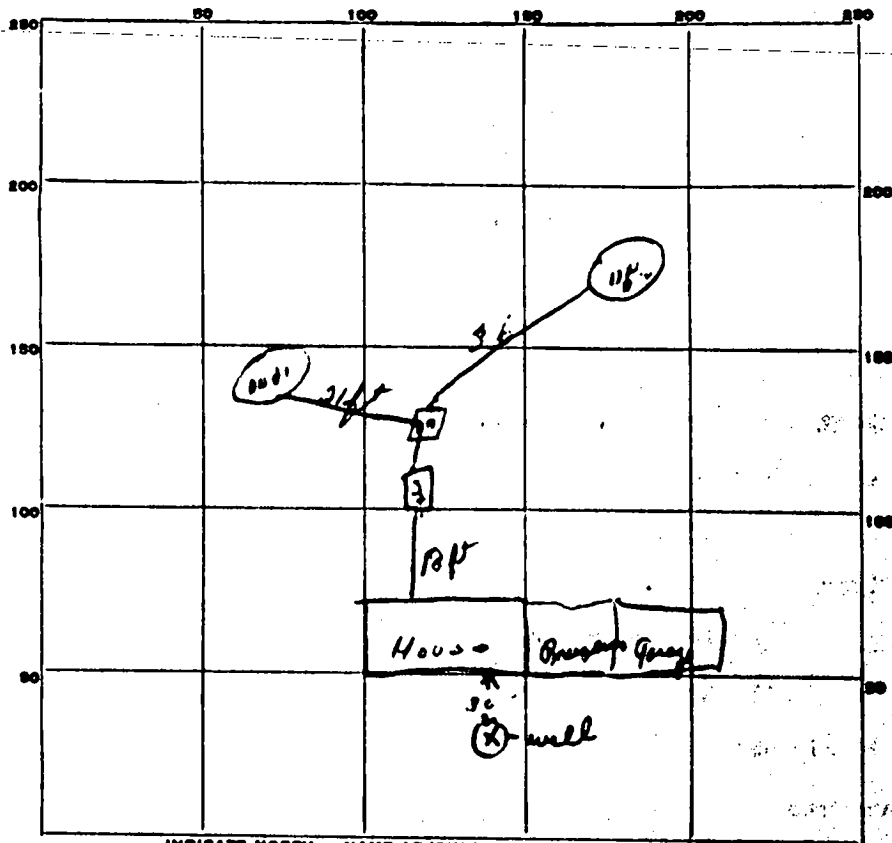

INDICATE NORTH. - NAME ADJOINING ROADWAY AS BASE LINE.

PERMIT CARD OK

SEPTIC TANK, LEVEL OK

CLEANOUTS OK

DISTRIBUTION BOX, LEVEL OK

TILE FIELD, DEPTH _____ FT. TRENCH WIDTH _____ FT.

GRAVEL DEPTH _____ IN. TOTAL LENGTH _____ FT.

NUMBER OF TRENCHES _____ TOTAL BOTTOM AREA _____

SEEPAGE PITS, INSIDE DIAMETER 12 ft FT. DEPTH BELOW INLET 11 ft 592 sq ft

ABSORBENT AREA _____ SQ. FT.

REMARKS 10/2/64
Dry Well #1 wall to wall diameter = 14 ft 2 1/2 ft depth = 483 sq ft } 881 sq ft
12 - 18 ft depth = 418 sq ft }

DATE SYSTEM APPROVED 10/4/64

INSPECTOR W. M. May Jr

A# 07449

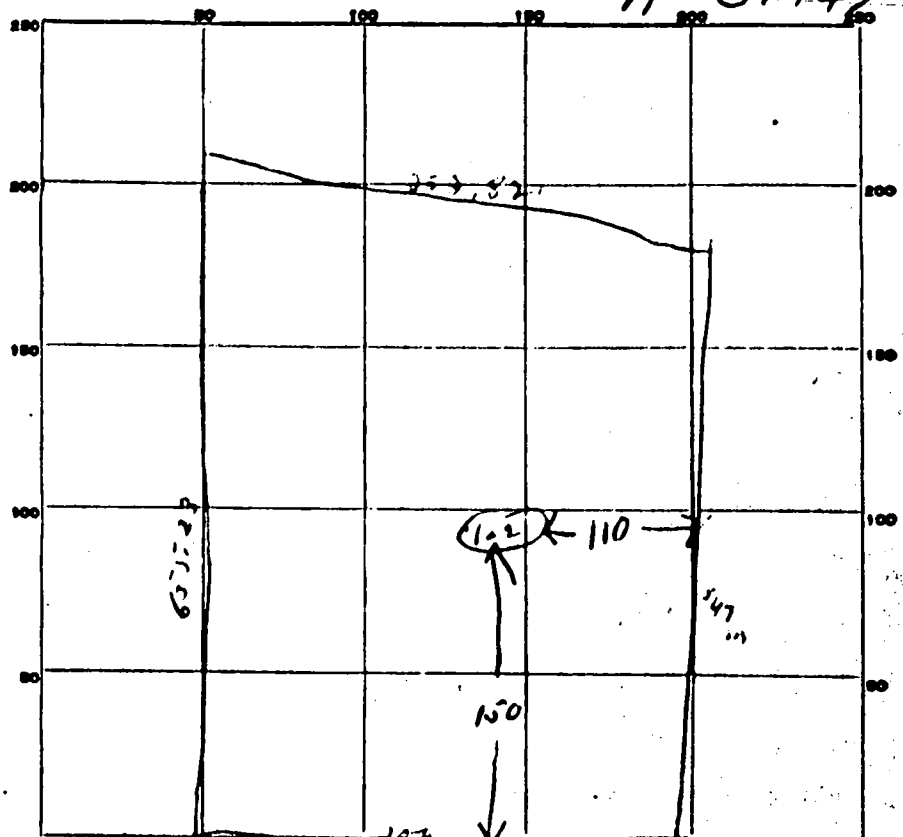

INDICATE NORTH - NAME ADJOINING ROADWAY AS BASE LINE.
Naisy Road

DATE	TEST NO.	DEPTH	PRE-WET		TEST - 1" DROP		TIME
			START	STOP	START	STOP	
9/25/69	1	5	1000	slight	slow	prec.	
	2	10	1003	1005	1005	1018	13 min

SOIL AUGER FINDING _____
 TESTED BY 7/2/69 _____
 REMARKS _____
 ALSO PRESENT _____ LOT NO. 7001

APPLICATION

HOWARD COUNTY

SERIAL NUMBER

PERMIT APPLICATION

DEPARTMENT OF INSPECTIONS, LICENSES & PERMIT
3430 COURT HOUSE DRIVE, ELLICOTT CITY, MARYLAND 21043

\$30.00

B00105387

BUILDING ADDRESS (HOUSE NO., STREET, TOWN OR AREA)
2446 DAISY ROAD 29527
BOWDLINE, MD 21797

GRADING/SEDIMENT CONTROL YES NO SDP #

DESCRIPTION OF WORK AUTHORIZED
27 DIAMETER

LOT NO.	PARCEL NO.	SEC.	AREA	BLOCK NO.	LIBER	FOLIO
N/A	7	-	-	7	-	-
SUB DIVISION		ZONE	ZONE MAP	ELEC. DJST.	CENSUS TR.	
DAISY		RE-OR	14	6	6040	

OWNER NAME AND ADDRESS
Raymond Walsh
301 3576682
21797

SIZE OF BLDG.	FRONT	DEPTH	HEIGHT

OCCUPANT'S NAME AND ADDRESS
Raymond Walsh
301 3576682
21797

TYPE OF BLDG.	AREA	VOLUME	ROOF
B. ROOMS ROOMS BATHS FIREPLACES			

ARCHITECT OR ENGINEER'S NAME AND ADDRESS

FOOTINGS	FOUNDATION	S. WALLS

CONTRACTOR'S NAME AND ADDRESS

UTILITIES					
WATER/WELL	SEWER/SEPTIC	GAS	ELECTRICITY	TYPE OF HEAT	AC

EXISTING USE: SFD
PROPOSED USE: Same / Pool

I have carefully examined and read this application and know the same is true and correct, and that in doing this work, all provisions of Howard County Ordinances and the State Laws of Maryland will be complied with, whether specified or not; and I will notify the Department of Inspections, and Permits twenty-four hours in advance when I am ready for the inspections called for elsewhere in the application; and that no work will be covered up until such inspections have been completed with.

EST. CONSTRUCTION COST

SIGNATURE: [Signature]
TITLE: [Title]
DATE: 5/5/97

FOR OFFICE USE ONLY

DISTANCE IN FEET FROM RW LINE TO FRONT BUILDING LINE
SIDE YARD (DISTANCE IN FEET FROM SIDE BLDG. LINE TO SIDE PROPERTY LINE)
TO SIDE BUILDING LINE
DISTANCE IN FEET, REAR YD. REQUIRING SET
BACK (CORNER LOT ONLY)

FUNCTION	DATE	SIGNATURE APPROVAL
ZONING/PLANNING	X	
SHA		
SEDIMENT/GRADING		
BUILDING OFFICIAL	X 5/5/97	[Signature]
WATER & SEWER		
HEALTH DEPT	X 5/5/97	[Signature]
FIRE PROTECTION		
STORM WATER MGMT	X	

Check payable to: DIRECTOR OF FINANCE OF HOWARD COUNTY

CAUTION
To begin construction before a permit placard has been issued and displayed on the job is a violation of the law.
Use and occupancy permit must be applied for two weeks before it will be issued.

IMPORTANT: PLEASE SHOW ZIP CODES AND AREA CODES WHEREVER REQUIRED.

LP-69-591
12 CK # 1791

APPROVED: [Signature]
DATE: 5/5/97
Distribution of Copies:
White - Building Official
Green - Planning & Zoning
Yellow - Engineering
Pink - Health Dept.
Gold - S.H.A.
CA

5/5/97
Revised pool location
Sincerely,
OK as shown.
Ray Walsh
301-854-6682 DKS

2446 Daisy Road
Woodbine, MD 21797

May 5, 1997

Ms. Avis L. Corbin, Chief
Licenses & Permits Division
George Howard Building
3430 Court House Drive
Ellicott City, MD 21043

Dear Ms. Corbin:

On Thursday, May 1, 1997, I came through your department. I anticipated obtaining a permit for an above-ground pool and a deck. I was advised, however, that pool (where it was located on the map) would be too close to the septic field setbacks.

The pool has since been re-located as indicated in the new drawing and is in compliance with the Health Department's requirements.

Thank you in advance for your attention in this matter, and for assisting me in obtaining a permit.

Sincerely,

Ray Walsh

301-854-6682

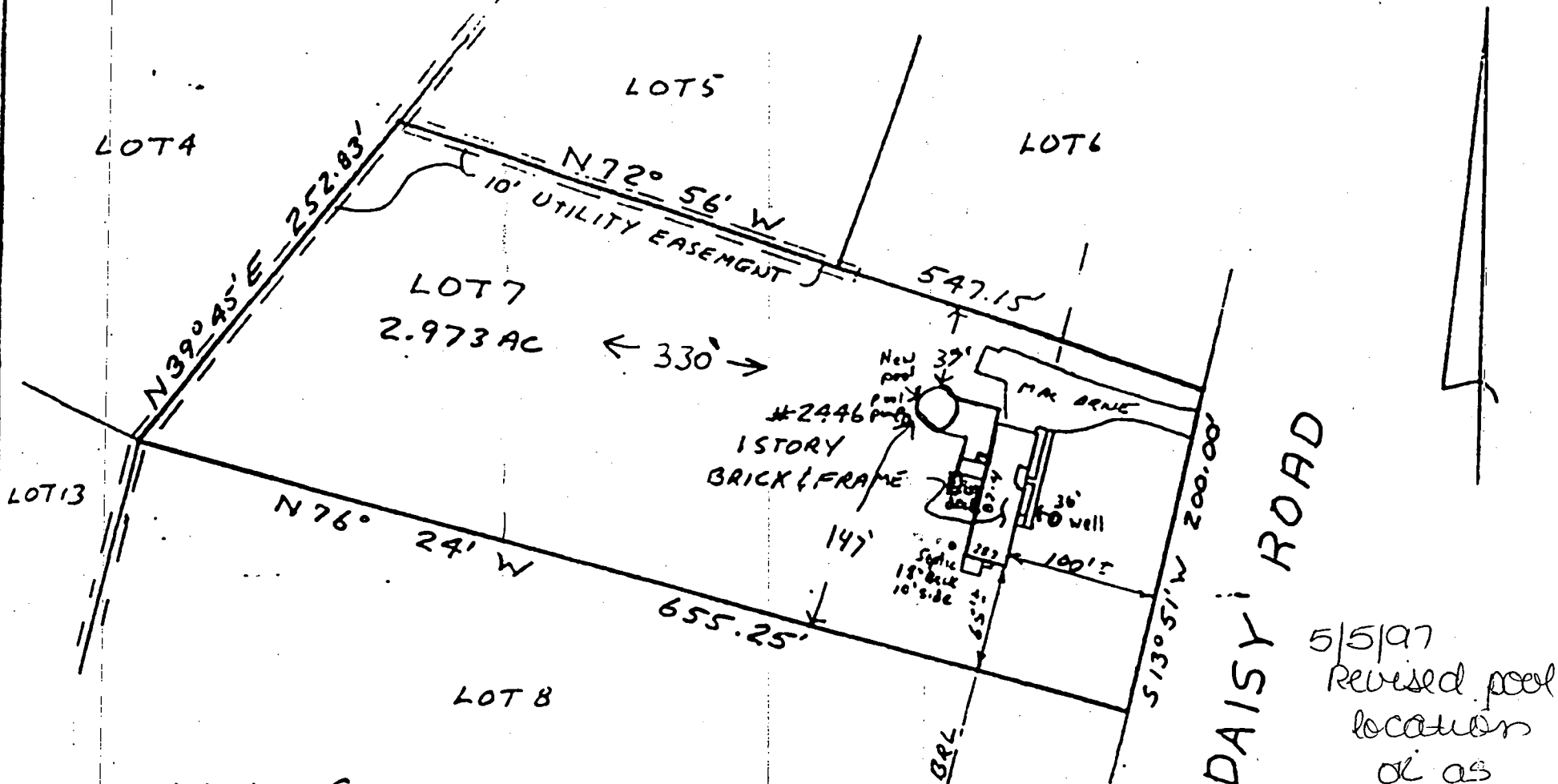

Subject property is shown in Zone C
 on the National Flood Insurance Program
 Flood Insurance Rate Map of HOWARD
 County, Maryland. Panel 130F95
 Community Panel 240074 00138
 Effective Date: DEC 4 1986

This is to certify that I have surveyed the property known as LOT RIVER FARMS INC. SECTION I sheet of recorded in PS 3 F 93 among the Land Records of HOWARD County, Maryland for the purpose of locating the improvements thereon.

THIS PLAT SHOWS ONLY THAT THE IMPROVEMENTS ARE CONTAINED WITHIN THE OUTLINES OF THE LOT AND IS NOT TO BE USED TO ESTABLISH PROPERTY LINES.



J. Carl Hudgins PLS#96

LOCATION SURVEY
 2446 DAISY ROAD
 4TH ELECTION DISTRICT
 HOWARD COUNTY MD

NTT ASSOCIATES, INC.
 16205 Old Frederick Road
 Mt. Airy, Maryland 21771
 Phone 442-2031

Scale 1"=100'
Date 8-26-92
Field By JCB
Drawn By JCB
Drawing # X17402