

7/16/97
10:00 C.O.

PERMIT

SEWAGE DISPOSAL SYSTEM

DEPARTMENT OF HEALTH AND MENTAL HYGIENE

285286

P 58580-B

A REPAIR

DISTRICT _____

DATE 7-22-97

HOWARD COUNTY HEALTH DEPARTMENT

BUREAU OF ENVIRONMENTAL HEALTH

~~XXXXXXXX~~ 410-313-2640

DATE SYSTEM APPROVED 7/22/97

INSPECTOR AM

INDEXED

Jack Fyock Septic Service _____ IS PERMITTED TO INSTALL _____ ALTER X

ADDRESS _____ PHONE 988-9270

SUBDIVISION River Park Estates LOT 30, Sec. 3 ROAD 12510 Howard Lodge Road

PROPERTY OWNER Nelson
12510 Howard Lodge Road

ADDRESS _____

SEPTIC TANK CAPACITY 1000 GALLONS

NUMBER OF BEDROOMS 3

125
3
41375
89

_____ SQUARE FEET PER BEDROOM

LINEAR FEET OF TRENCH REQUIRED _____

REPAIR - PURPOSE - SEPTIC SYSTEM HAS FAILED.

Call for inspection when ground is opened so sanitarian can recommend repair.
07/15/97

7-16-97 T.C. w/ Fyock, REPAIR AT THIS LOCATION WILL REQUIRE 7.5' COVER ACCEPTANCE
OF A 7.5' SEPARATION DISTANCE FROM THE WELL ON THIS LOT AND NEIGHBORING
WALL. OK PER MR/GS

PLANS APPROVED BY _____ DATE _____

COVER NO WORK UNTIL INSPECTED AND APPROVED

NEITHER THE HOWARD COUNTY COUNCIL NOR THE HEALTH DEPARTMENT IS RESPONSIBLE FOR THE SUCCESSFUL OPERATION OF ANY SYSTEM

NOTE: CLEANOUT REQUIRED EVERY 70 FEET OF SEWER LINE AND/OR AT 90° SWEEPS IN LINES FROM HOUSE TO DRAIN FIELDS, 90° ELBOWS NOT ACCEPTABLE.

NOTE: ALL PARTS OF SEPTIC SYSTEMS (I.E. TANK, DISTRIBUTION BOX TRENCHES) TO BE 100 FEET FROM WELL (UNLESS OTHERWISE SPECIFICALLY AUTHORIZED)

NOTE: IF DEEP TRENCH(ES) ARE USED CALL FOR INSPECTION BEFORE AND AFTER PLACING GRAVEL IN TRENCH(ES)

NOTE: NO DRY WELL SHALL EXCEED 15 FOOT IN DIAMETER NO ABSORPTION TRENCH TO EXCEED 100 FEET IN LENGTH

NOTE: ALL PIPE FROM HOUSE TO SEPTIC TANK MUST BE CAST IRON OR SCHEDULE 35/40 PVC OR ABS

PERMIT VOID AFTER TWO YEARS

NOTE: INSTALL STAND PIPE ON SEPTIC TANK AND DRY WELL STAND PIPES MUST BE 6 INCHES IN DIAMETER CAST IRON, CONCRETE OR TERRA COTTA OR PVA OR ABS ACCEPTED. IF TOP OF SEPTIC TANK IS DEEPER THAN 3 FEET, MANHOLE TO GRADE REQUIRED.

NOTE: DISTRIBUTION BOXES MUST HAVE BAFFLES

***INSTALLER IS RESPONSIBLE FOR OBTAINING FINAL APPROVAL ON THIS PERMIT**

P 58580-B

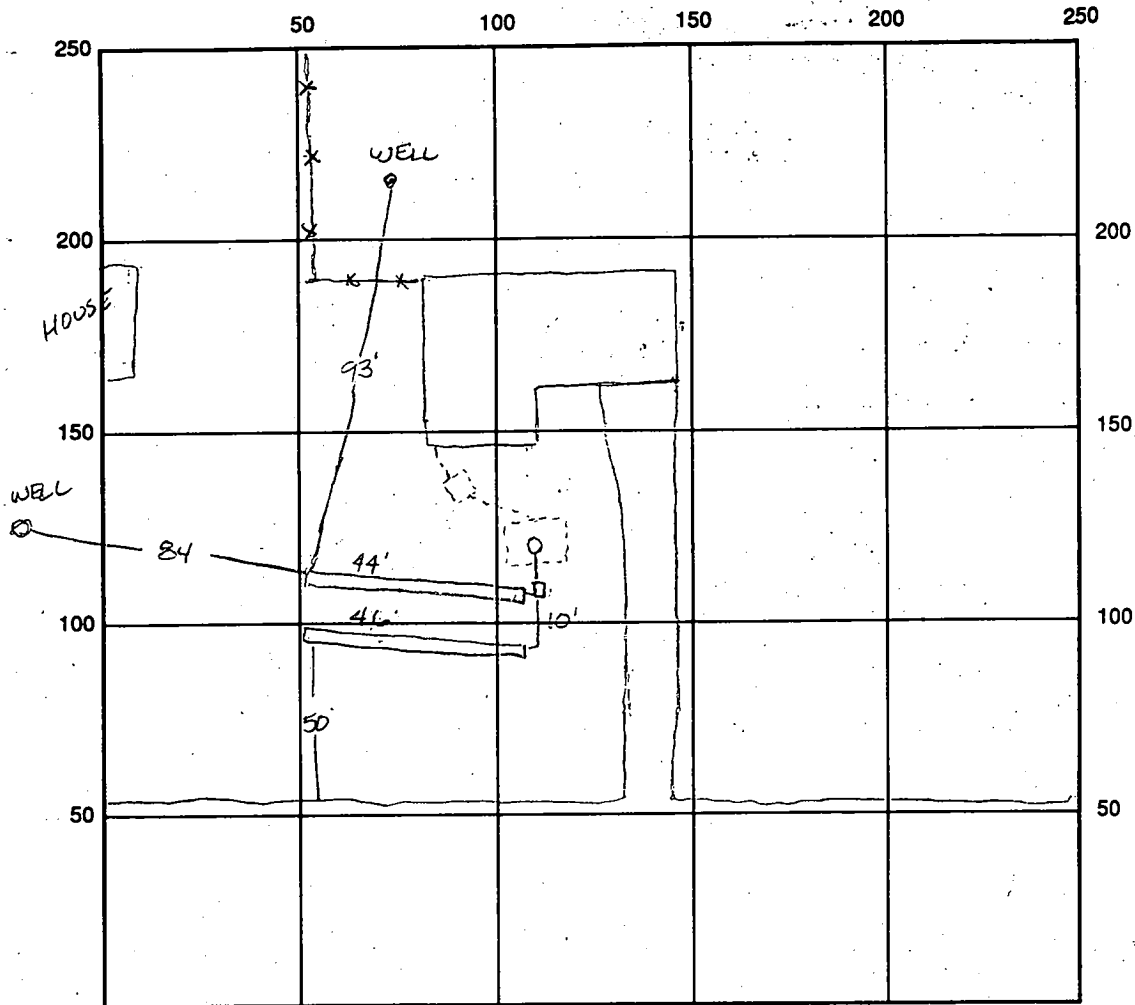

INDICATE NORTH - NAME ADJOINING ROADWAY AS BASE LINE

SEPTIC TANK LEVEL N/A CLEANOUTS N/A

DISTRIBUTION BOX LEVEL OK baffle is in

DRAIN FIELD/TITLE DEPTH 9.0 FT. TRENCH WIDTH 2.0 FT. INLET DEPTH 5.0 FT.

EFFECTIVE GRAVEL DEPTH 4.0 FT. TOTAL LENGTH 90' FT.

NUMBER OF TRENCHES 2 ONE SIDEWALL/BOTTOM AREA 360 SQ. FT. $\frac{90}{360}$

DRYWALL INSIDE DIAMETER — FT. EFFECTIVE DEPTH BELOW INLET — FT.

ABSORBENT AREA — SQ. FT.

REMARKS: 7/16/97 OK to cover all work final - permit not yet paid for
so no final approval ALM 7-18-97 Reminded Flock that permit not
yet paid for ALM

DATE SYSTEM APPROVED 7/22/97 INSPECTOR A McMill

9/27/64

P L N M I I

SEWAGE DISPOSAL SYSTEM

A-03664

MARYLAND STATE DEPARTMENT OF HEALTH

HOWARD COUNTY

ELLICOTT CITY

INDEXED

DISTRICT 3

52107

DATE 6/30/64

Earl Givens IS PERMITTED TO INSTALL 2 ^{OR} ALTER

ADDRESS 25 Bloomsbury Rd., Gateauxville 28, Md. PHONE EL 4-3398

A SEWAGE DISPOSAL SYSTEM LOCATED AT _____

SUBDIVISION River Park Estates ROAD Howard Lodge LOT 28

PROPERTY OWNER Violet V. Docke

ADDRESS 2823 Guilford Ave., Baltimore 18, Md.

SPECIFICATIONS 3 bedrooms

DRAIN FIELD _____ DEPTH _____ FEET, BOTTOM AREA _____ SQ. FT.

SEEPAGE PITS _____ ABSORBENT SIDE-WALL AREA _____ SQ. FT.

SEPTIC TANK CAPACITY 750 GALLONS

FOR GARBAGE GRINDER, INCREASE DISPOSAL AREA 215 & TANK CAPACITY 500

OTHER Dry wall - 500 sq. ft. side wall area below the inlet.
Place the dry wall 20 ft. to 35 ft. from the front lot line and 55 ft. to 110 ft. from the right side of the inlet as measured taking the line from Howard Lodge Road.

PLANS APPROVED BY Raymond Hodges DATE 6/30/64

FILL SEPTIC TANK AND DISTRIBUTION BOX WITH WATER BEFORE CALLING FOR AN INSPECTION. COVER NO WORK UNTIL INSPECTED AND APPROVED.

NEITHER THE HOWARD COUNTY COMMISSIONERS NOR THE HEALTH DEPARTMENT IS RESPONSIBLE FOR THE SUCCESSFUL OPERATION OF ANY SYSTEM.

59910

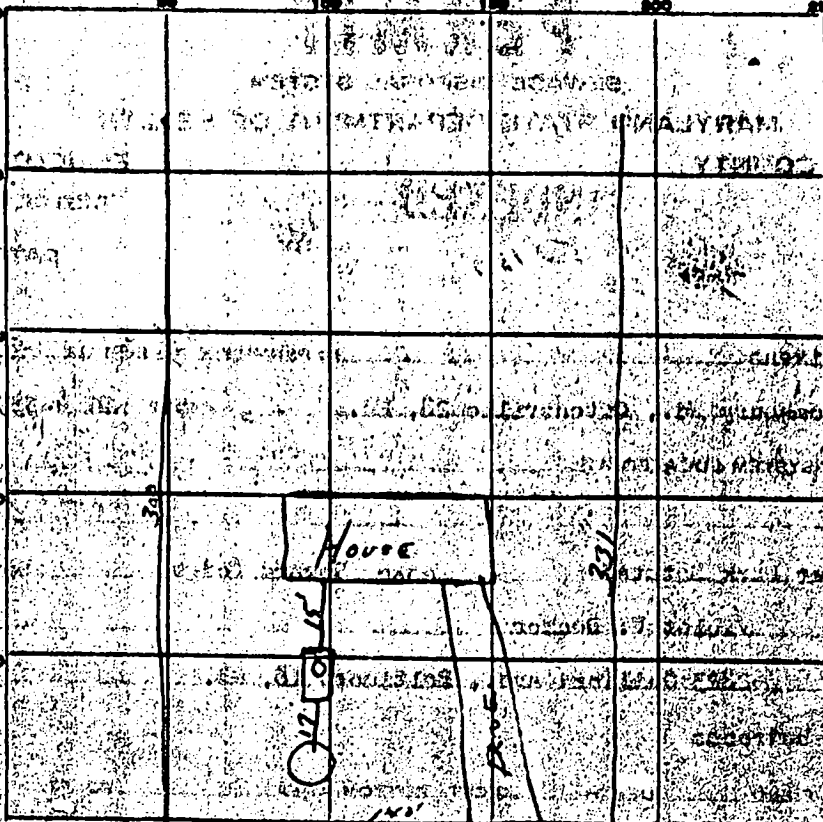

INDICATE NORTH - NAME ADJOINING ROADWAY AS BASE LINE.

Howard Lodge Rd

PERMIT CARD *Yes*

SEPTIC TANK LEVEL *None*

750 gal concrete

CLEANOUTS *6" thru pipes*

DISTRIBUTION BOX LEVEL *None*

TILE FIELD DEPTH _____ FT.

TRENCH WIDTH _____ FT.

GRAVEL DEPTH _____ IN.

IN.

TOTAL LENGTH _____ FT.

FT.

NUMBER OF TRENCHES _____

TOTAL BOTTOM AREA _____

SEEPAGE PITS, INSIDE DIAMETER *1 1/2* FT.

1 1/2

DEPTH BELOW INLET _____ FT.

1 1/2

ABSORBENT AREA *OK* SQ. FT.

OK

REMARKS _____

DATE SYSTEM APPROVED *9-22-04*

9-22-04

INSPECTOR *Hannigan*

Hannigan

APPLICATION

A 09664

SEWAGE DISPOSAL TESTING

P _____

MARYLAND STATE DEPARTMENT OF HEALTH

HOWARD COUNTY *750 Ballou tank*

ELLICOTT CITY

*Dry Well - 300 soft side wall
area below the inlet*

DISTRICT 3RD

DATE 6-25-64

*Place the dry well 20 ft to 35 ft from
the front lot line and 55 ft to 110 ft
from the right side of the lot as seen
when facing the lot from Howard
Lodge Rd*

TO: THE COUNTY HEALTH OFFICER
ELLICOTT CITY, MARYLAND

I, HEREBY, APPLY FOR THE NECESSARY TESTS IN ORDER TO CONSTRUCT (OR RECONSTRUCT) A SEWAGE DISPOSAL SYSTEM.

✓ PROPERTY OWNER VIOLET V DECKER

✓ ADDRESS 2823 GUILFORD AVE., BALTO, MD PHONE 765-1454

PROPERTY LOCATION

✓ SUBDIVISION RIVER PARK ESTATES SEC 111 LOT NO 30

✓ ROAD AND DESCRIPTION HOWARD LODGE RD, WEST FRIENDSHIP, MD

OCCUPANT _____ PHONE _____

PERSON TO CONSTRUCT SYSTEM _____

ADDRESS _____ PHONE _____

✓ SIZE OF LOT 1 ACRE TYPE BLDG. 3BR RANCH

IF NOT SINGLE RESIDENCE DESCRIBE _____

✓ SIGNATURE OF APPLICANT Violet V. Decker

✓ APPROVED BY Raymond Hodge FOR Dry Well DATE 3 June 64

REJECTED BY _____ FOR _____ DATE _____

HOLD PENDING FURTHER TESTS _____ DATE _____

REASONS FOR REJECTION OR HOLDING _____

THIS IS NOT A PERMIT

