

7/11/97 10:00
7/17/97 10:00
7/18/97 10:00

PERMIT

SEWAGE DISPOSAL SYSTEM

DEPARTMENT OF HEALTH AND MENTAL HYGIENE

P 58574A

A REPAIR

DISTRICT _____

DATE 7/21/97

DATE SYSTEM APPROVED 7/18/97

INSPECTOR DICKS

HOWARD COUNTY HEALTH DEPARTMENT
BUREAU OF ENVIRONMENTAL HEALTH
461-9933

310306

INDEXED

Gary Close IS PERMITTED TO INSTALL _____ ALTER X

ADDRESS 907 East Watersville Road Mt. Airy, MD 21771 PHONE _____

SUBDIVISION Tax Map 7 P. 68 LOT _____ ROAD 907 East Watersville Road

PROPERTY OWNER Gary Close

ADDRESS 907 East Watersville Road

SEPTIC TANK CAPACITY EX. GALLONS * No records found

NUMBER OF BEDROOMS 3(?)

125 SQUARE FEET PER BEDROOM

LINEAR FEET OF TRENCH REQUIRED 55'±

REPAIR - septic system is failing.

call for inspection when ground is open so sanitarian can recommend repair.

Install trench thru perc hole (A) 7/10/97

Trench to be 2' wide, inlet 2.0', bottom 8.5', stone 6.5'

Trench to run along contour along tree line.

* MAINTAIN AT LEAST 75' SEPARATION BETWEEN WELL AND TRENCH

PLANS APPROVED BY Donna K. See DATE 7/11/97

COVER NO WORK UNTIL INSPECTED AND APPROVED

NEITHER THE HOWARD COUNTY COUNCIL NOR THE HEALTH DEPARTMENT IS RESPONSIBLE FOR THE SUCCESSFUL OPERATION OF ANY SYSTEM

NOTE: CLEANOUT REQUIRED EVERY 70 FEET OF SEWER LINE AND/OR AT 90° SWEEPS IN LINES FROM HOUSE TO DRAIN FIELDS, 90° ELBOWS NOT ACCEPTABLE.

NOTE: ALL PARTS OF SEPTIC SYSTEMS (I.E. TANK, DISTRIBUTION BOX TRENCHES) TO BE 100 FEET FROM WELL (UNLESS OTHERWISE SPECIFICALLY AUTHORIZED)

NOTE: IF DEEP TRENCH(ES) ARE USED CALL FOR INSPECTION BEFORE AND AFTER PLACING GRAVEL IN TRENCH(ES)

NOTE: NO DRY WELL SHALL EXCEED 15 FOOT IN DIAMETER NO ABSORPTION TRENCH TO EXCEED 100 FEET IN LENGTH

NOTE: ALL PIPE FROM HOUSE TO SEPTIC TANK MUST BE CAST IRON OR SCHEDULE 35/40 PVC OR ABS

PERMIT VOID AFTER TWO YEARS

NOTE: INSTALL STAND PIPE ON SEPTIC TANK AND DRY WELL STAND PIPES MUST BE 6 INCHES IN DIAMETER CAST IRON. CONCRETE OR TERRA COTTA OR PVA OR ABS ACCEPTED. IF TOP OF SEPTIC TANK IS DEEPER THAN 3 FEET. MANHOLE TO GRADE REQUIRED.

NOTE: DISTRIBUTION BOXES MUST HAVE BAFFLES

***INSTALLER IS RESPONSIBLE FOR OBTAINING FINAL APPROVAL ON THIS PERMIT**

P 58574A

905

ROUTE 70

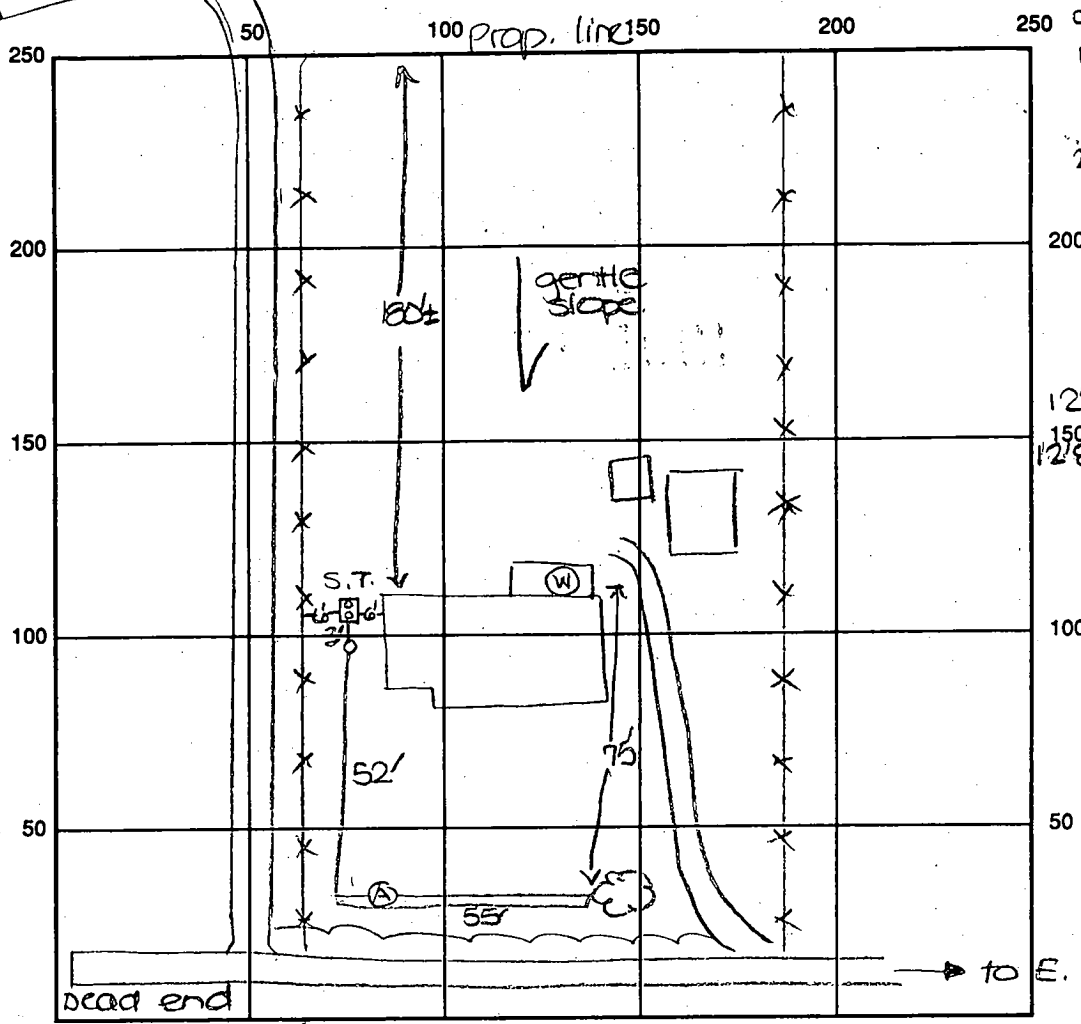

(A)

0'	top soil
1'	red org brn clim
2'	pale org brn to pale brn silim
12'	>50% Rx

INDICATE NORTH - NAME ADJOINING ROADWAY AS BASE LINE

SEPTIC TANK LEVEL Existing CLEANOUTS two on s.t., one in line

DISTRIBUTION BOX LEVEL N/A

DRAIN FIELD/TITLE DEPTH 8.5 FT. TRENCH WIDTH 2 FT. INLET DEPTH 2.0 FT.

EFFECTIVE GRAVEL DEPTH 6.5 FT. TOTAL LENGTH 55 FT.

NUMBER OF TRENCHES 1 ONE SIDEWALL/BOTTOM AREA 358 SQ. FT.

DRYWALL INSIDE DIAMETER FT. EFFECTIVE DEPTH BELOW INLET FT.

ABSORBENT AREA SQ. FT.

REMARKS: 7/11/97 OK to install replacement trench as specified. DKS

7/17/97 OK to stone trench and continue work. DKS

7/18/97 FINAL INSP - OK to cover all work. DKS

DATE SYSTEM APPROVED 7/18/97

INSPECTOR DOUAK