

7-14-97

9/11/97 10:00  
10/30/97 12:00  
16:00

11:00  
meet O + Kurt  
10/30/97

# PERMIT

P 58561

## SEWAGE DISPOSAL SYSTEM

A 13618

### DEPARTMENT OF HEALTH AND MENTAL HYGIENE

DISTRICT \_\_\_\_\_

**HOWARD COUNTY HEALTH DEPARTMENT**  
BUREAU OF ENVIRONMENTAL HEALTH  
461-9933

# 352142

DATE 7-10-97

DATE SYSTEM APPROVED 10/30/97

INSPECTOR DKS

## INDEXED

Fogle's Septic Clean, Inc. IS PERMITTED TO INSTALL \_\_\_\_\_ ALTER X

ADDRESS 558 Obrecht Road Sykesville, MD 21784 PHONE 795-5674

SUBDIVISION Hopkins Meade LOT 37 ROAD 7434 Oakcrest Lane

PROPERTY OWNER Mr. and Mrs. Smith / BEAVERS & Bill BOWEN

ADDRESS 7434 Oakcrest Lane

SEPTIC TANK CAPACITY 750 GALLONS

NUMBER OF BEDROOMS to be 4 \*

125 SQUARE FEET PER BEDROOM

BLDG. PERMIT SIGNED

AND RETURNED 9-8-97

Serial # B10107439  
garage

LINEAR FEET OF TRENCH REQUIRED 64'

\*see diagram - garage to be converted to 3 room apt. (interior alt.)

REPAIR - septic system is failing, drywells full.

call for inspection when ground is opened so sanitarian can recommend repair.

Both drywells and tank to be pumped. Drywell in line w/tank to be maintained. 2nd drywell to be kept for future.

Trenches to be installed off existing drywell. Trenches to be 2' wide, inlet 4', bottom 10', stone 6'.

PLANS APPROVED BY Diana Sgo DATE 7/14/97

COVER NO WORK UNTIL INSPECTED AND APPROVED

NEITHER THE HOWARD COUNTY COUNCIL NOR THE HEALTH DEPARTMENT IS RESPONSIBLE FOR THE SUCCESSFUL OPERATION OF ANY SYSTEM

NOTE: CLEANOUT REQUIRED EVERY 70 FEET OF SEWER LINE AND/OR AT 90° SWEEPS IN LINES FROM HOUSE TO DRAIN FIELDS, 90° ELBOWS NOT ACCEPTABLE.

NOTE: ALL PARTS OF SEPTIC SYSTEMS (I.E. TANK, DISTRIBUTION BOX TRENCHES) TO BE 100 FEET FROM WELL (UNLESS OTHERWISE SPECIFICALLY AUTHORIZED)

NOTE: IF DEEP TRENCH(ES) ARE USED CALL FOR INSPECTION BEFORE AND AFTER PLACING GRAVEL IN TRENCH(ES)

NOTE: NO DRY WELL SHALL EXCEED 15 FOOT IN DIAMETER NO ABSORPTION TRENCH TO EXCEED 100 FEET IN LENGTH

NOTE: ALL PIPE FROM HOUSE TO SEPTIC TANK MUST BE CAST IRON OR SCHEDULE 35/40 PVC OR ABS

RENDERED AND RETURNED  
BY PERMIT SIGNER

PERMIT VOID AFTER TWO YEARS

NOTE: INSTALL STAND PIPE ON SEPTIC TANK AND DRY WELL STAND PIPES MUST BE 6 INCHES IN DIAMETER CAST IRON. CONCRETE OR TERRA COTTA OR PVA OR ABS ACCEPTED. IF TOP OF SEPTIC TANK IS DEEPER THAN 3 FEET. MANHOLE TO GRADE REQUIRED.

NOTE: DISTRIBUTION BOXES MUST HAVE BAFFLES

**\*INSTALLER IS RESPONSIBLE FOR OBTAINING FINAL APPROVAL ON THIS PERMIT**

P 58561

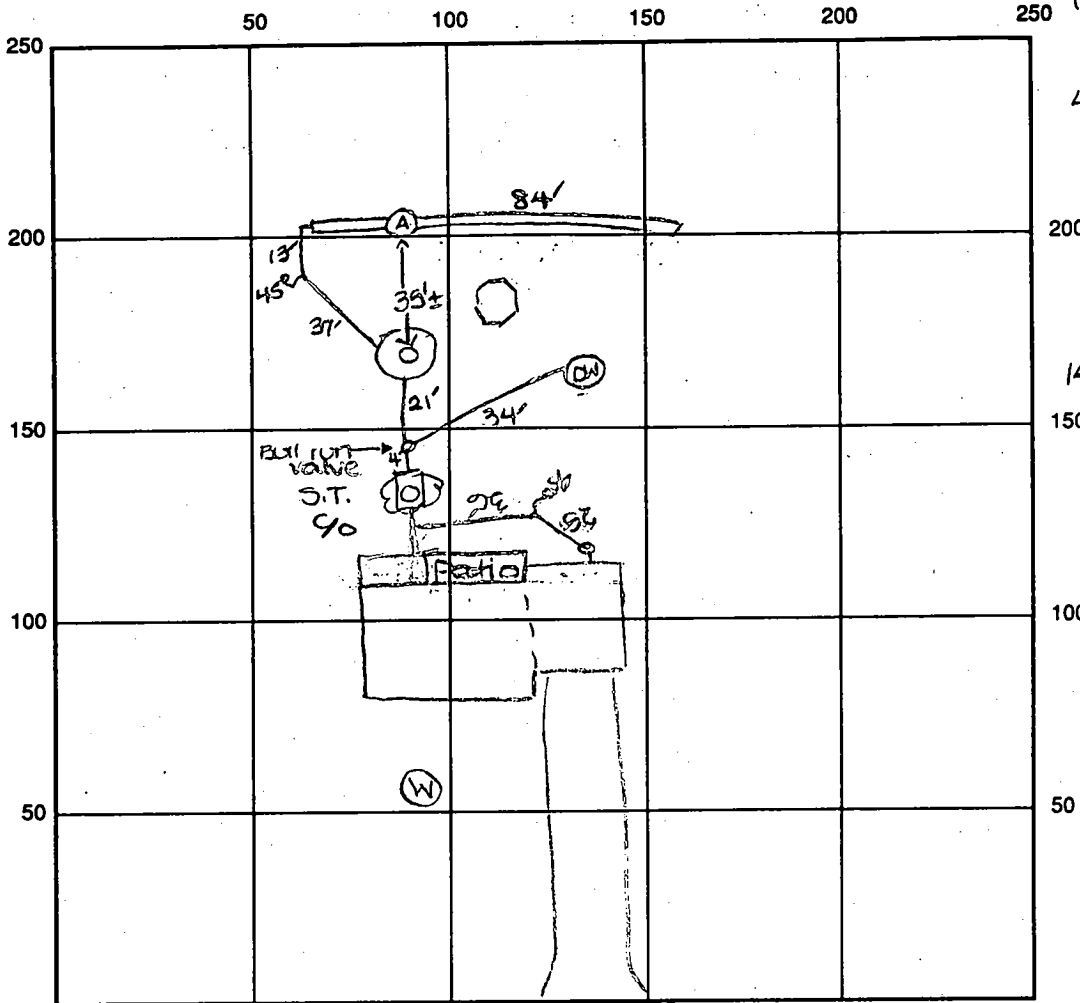

INDICATE NORTH - NAME ADJOINING ROADWAY AS BASE LINE  
OAKCREST Lane

SEPTIC TANK LEVEL Existing CLEANOUTS one on s.t., one on each d.w.

DISTRIBUTION BOX LEVEL N/A

DRAIN FIELD/TITLE DEPTH 10 FT. TRENCH WIDTH 2 FT. INLET DEPTH 4 FT.

EFFECTIVE GRAVEL DEPTH 6 FT. TOTAL LENGTH 84 FT.

NUMBER OF TRENCHES 1 ONE SIDEWALL/BOTTOM AREA 504 SQ. FT.

DRYWALL INSIDE DIAMETER EX FT. EFFECTIVE DEPTH BELOW INLET EX FT.

ABSORBENT AREA 504 SQ. FT. f EX

REMARKS: 9/17/97 Perc hole (A) OK - OK to install system as specified. DKS

10/30/97 A.M. OK to stone trench and continue. DKS

10/30/97 P.M. FINAL INSP - OK to cover all work. DKS

DATE SYSTEM APPROVED 10/31/97 INSPECTOR [Signature]

*Hold for Chemical 8/6/68*

**PERMIT**

SEWAGE DISPOSAL SYSTEM

P 13618

A 13618

MARYLAND STATE DEPARTMENT OF HEALTH

HOWARD COUNTY

ELLCOTT CITY

**INDEXED**

DISTRICT 5

DATE 2/11/68

Galvin Miles IS PERMITTED TO INSTALL  ALTER

ADDRESS Rt. 216 - Fulton, Maryland PHONE 725-5311

A SEWAGE DISPOSAL SYSTEM LOCATED AT \_\_\_\_\_

SUBDIVISION Hopkins Neade ROAD 7434 Oakcrest Lane LOT 37

PROPERTY OWNER John Hamilton Stephen G. & Connie S. Smith

ADDRESS \_\_\_\_\_

SPECIFICATIONS - 3 bedrooms

DRAIN FIELD \_\_\_\_\_ DEPTH \_\_\_\_\_ FEET, BOTTOM AREA \_\_\_\_\_ SQ. FT.

SEEPAGE PITS \_\_\_\_\_ ABSORBENT SIDE-WALL AREA \_\_\_\_\_ SQ. FT.

SEPTIC TANK CAPACITY 750 GALLONS

FOR GARBAGE GRINDER, INCREASE DISPOSAL AREA 22% & TANK CAPACITY 50%.

OTHER Dry well - 146 sq. ft. absorbent sidewall area below inlet pipe per bedroom. Inlet pipe 3 ft. below original grade. Max. depth permitted for dry well below original grade is 11 ft.

Place dry well - 186 ft. from edge of Oakcrest Lane and 87 ft. from left side line as seen when facing from Oakcrest Lane.

PERMIT VOID AFTER THREE YEARS.

PLANS APPROVED BY D. M. Monaghan DATE 6/3/68

FILL SEPTIC TANK AND DISTRIBUTION BOX WITH WATER BEFORE CALLING FOR AN INSPECTION. COVER NO WORK UNTIL INSPECTED AND APPROVED.

NEITHER THE HOWARD COUNTY COMMISSIONERS NOR THE HEALTH DEPARTMENT IS RESPONSIBLE FOR THE SUCCESSFUL OPERATION OF ANY SYSTEM.

BEING PERMITTED BY  
AND RETURNED 2/21/68  
Serial # 25352

**NOTIFY THE HEALTH DEPARTMENT 48 HOURS BEFORE EXCAVATIONS ARE TO BE BACK FILLED.**

*13618*

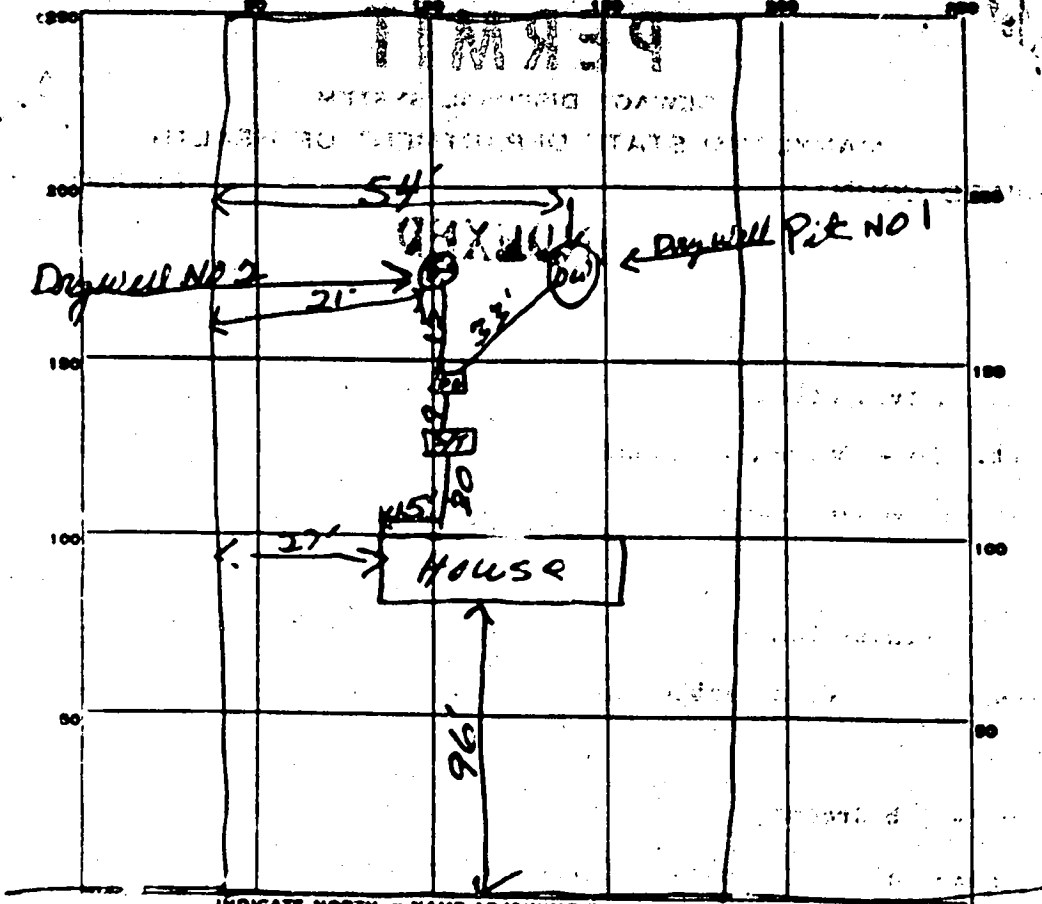

INDICATE NORTH - NAME ADJOINING ROADWAY AS BASE LINE.

*Cah Creek Farm*

PERMIT CARD OK 750 CUMMT

SEPTIC TANK, LEVEL \_\_\_\_\_ CLEANOUTS \_\_\_\_\_

DISTRIBUTION BOX, LEVEL \_\_\_\_\_

IN FIELD, DEPTH \_\_\_\_\_ FT. TRENCH WIDTH \_\_\_\_\_ FT.

GRAVEL DEPTH \_\_\_\_\_ IN. TOTAL LENGTH \_\_\_\_\_ FT.

NUMBER OF TRENCHES \_\_\_\_\_ TOTAL BOTTOM AREA \_\_\_\_\_

3/1 X 1/3 X 1/2 DEPAGE PITS, INSIDE DIAMETER  $\textcircled{9}$  FT. DEPTH BELOW INLET  $\textcircled{6'06''}$

2 X 10 square ABSORBENT AREA  $\textcircled{276}$  SQ. FT.

REMARKS *would like to know how many Bed rooms  
 4 Bed rooms 68 sq ft short for Hall for Phone  
 Call*



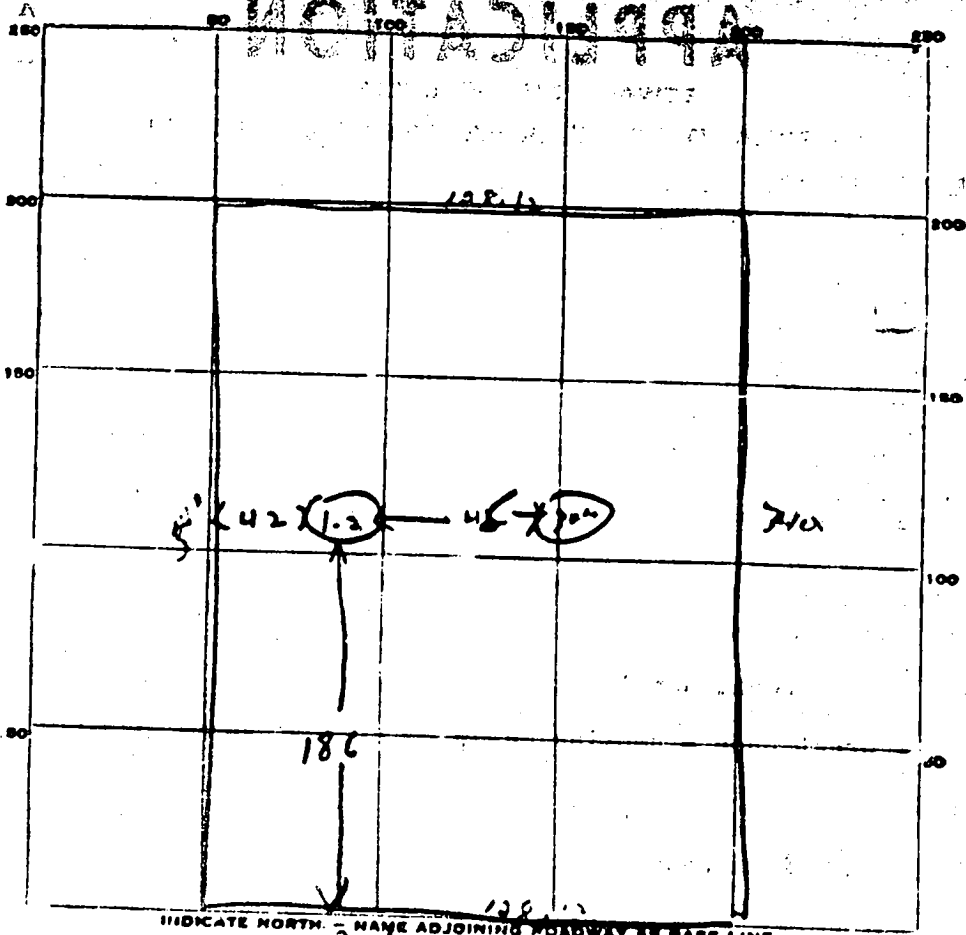

*Oakcrest Lane*

DATE	TEST NO.	DEPTH	PRE-WET		TEST - 1" DROP		TIME
			START	STOP	START	STOP	
6-3-68	1	9 ft	9 42	9 51	9 51	9 57	6 min
	2	5 ft	9 42	9 50	9 55	10 08	13 min
	3	9 ft	9 52	10 02	10 05	10 21	16 min
	4	4 ft	9 57	10 02	10 00	10 27	2 min

SOIL AUGER FINDING

THIS REPORT  
MUST BE SUBMITTED  
WITHIN 30 DAYS  
AFTER COMPLETION  
OF THE WELL

### WELL COMPLETION REPORT

#### WELL DESCRIPTION

##### WELL LOG

State the kind of formations penetrated, their color, their depth, their thickness, and if water-bearing

##### CASING AND SCREEN RECORD

State the kind and size and position of casing, liner, shoe, screen, and other accessories (if no casing used, give diameter of well).

	FEET from 0 to 5
1st level	
2nd level	5/100
3rd level	55 ft
4th level	100
5th level	142 ft

DIAM. (inches)	FEET from 0 to 22
6.000	

Permit Number 1069 W 21  
 Owner John A. ...  
 Address ...  
 Subdivision ...  
 Section ... Lot 37

**PUMPING TEST**  
 Hours Pumped \_\_\_\_\_  
 Type of Pump Used Diaphragm  
 Pumping Rate \_\_\_\_\_  
 Gallons per Minute 6

**WATER LEVEL**  
 Distance from land surface to water:  
 Before Pumping 75  
 When Pumping ...

**APPEARANCE OF WATER**  
 Clear cloudy  
 Taste none  
 Odor none  
 Height of Casing Above Land Surface 2

**PUMP INSTALLED**  
 Type \_\_\_\_\_  
 Capacity \_\_\_\_\_  
 Gallons per Minute \_\_\_\_\_  
 Gallons per Hour \_\_\_\_\_  
 Pump Column Length \_\_\_\_\_

**LOCATION OF WELL ON LOT**  
 Show permanent structures such as building(s), septic tank, and/or other landmarks and indicate not less than 2 distances (measurements) to well.

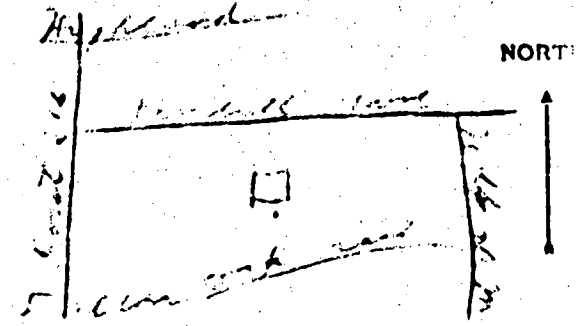



ROAD ↑

5-27-97

LIN / Bill  
BEAVERS / BOWEN 3-1-97  
7434 OAKCREST LANE

clocksville MD 21029  
410 282 1461 OR 410 792 2461 (Lin)

23' x 23' x 8.5' TWO CAR Garage  
convert to A 3 Room APT.

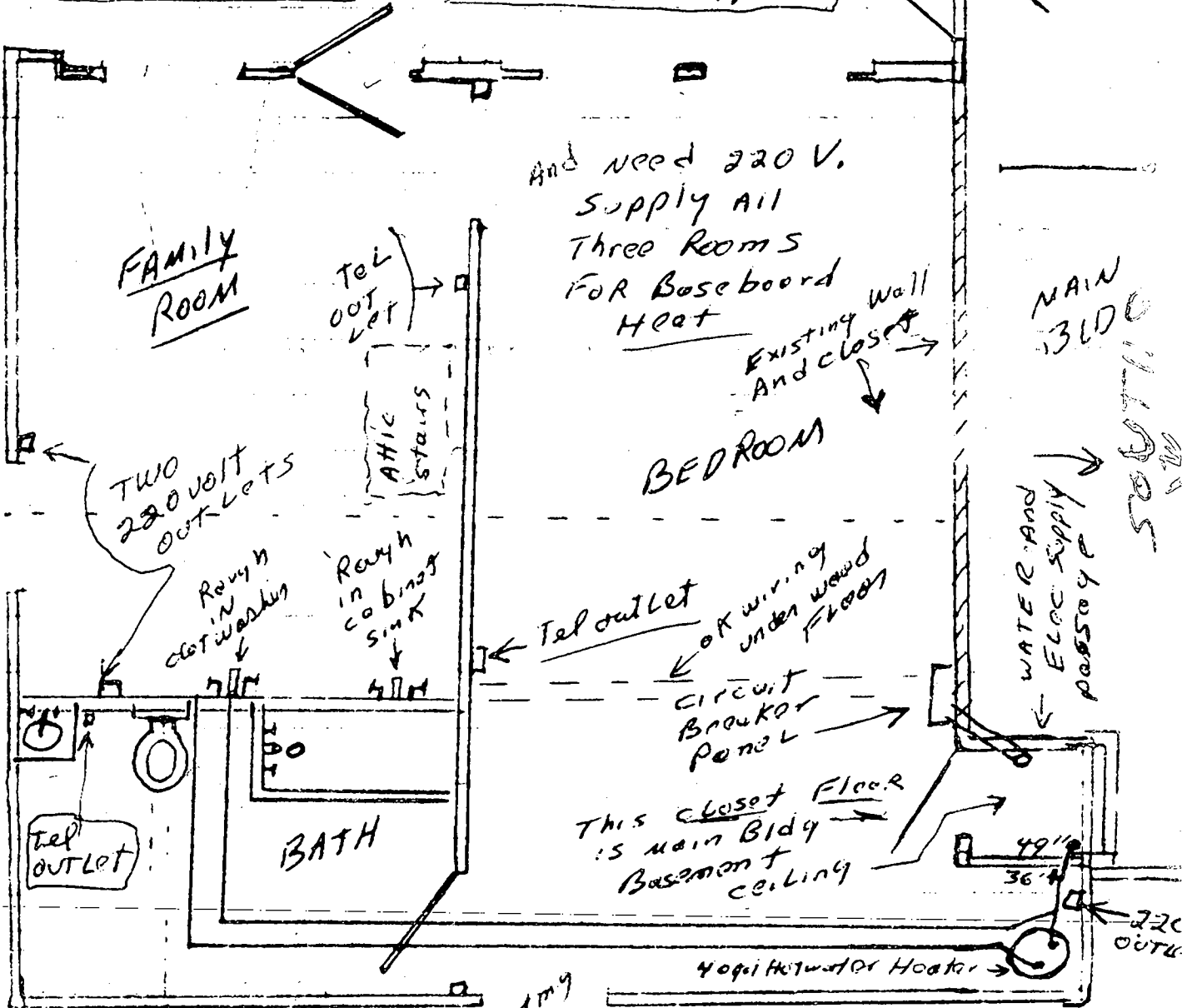

And need 220 V.  
Supply All  
Three Rooms  
For Baseboard  
Heat

Existing Wall  
And closet

Main Bldg

MAIN BLDG

507110

WATER AND  
Elec supply  
passage

Tel outlet  
Circuit Breaker Panel  
Wiring under wood floor

This closet floor  
is main Bldg  
Basement ceiling

40 gal hot water Heater

220  
OUTLET

Water supply  
Electric and  
Telephone supply  
Thru closet  
FLOOR TO Basement

West ↓

NORTH ↑

NORTH ↑

EXISTING window

TWO 220 VOLT  
OUTLETS

ROUGH  
IN  
CABINETS  
ROUGH  
IN  
CLOSET  
WASHIN

ROUGH  
IN  
CABINETS  
ROUGH  
IN  
CLOSET  
WASHIN

ATHIC  
stairs

BATH

EXISTING  
window

septic

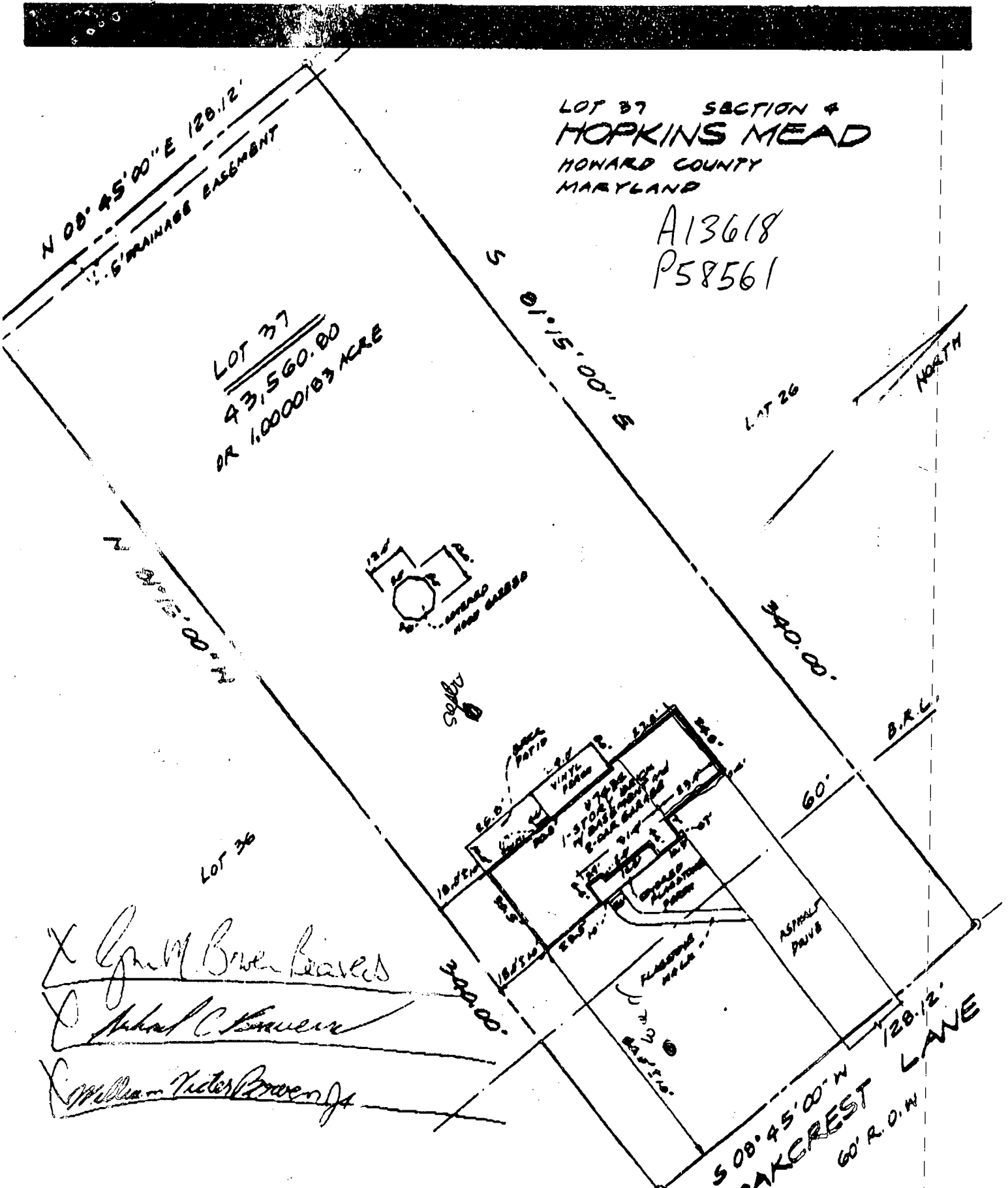

LOT 37 SECTION 4  
**HOPKINS MEAD**  
 HOWARD COUNTY  
 MARYLAND

A13618  
 P58561

LOT 37  
 43,560.00  
 OR 1.0000/03 ACRE

*X Grant Bower Beavers*  
*Michael C. Bower*  
*William Victor Brown*

**LOCATION DRAWING**

Plat Ref. No. RHM B at plat 46 E.O. 05 TC  
 County HOWARD

NOTES: Plat is of benefit to a consumer only insofar as it is required by a lender or its insurance company or its agent in connection with contemplated transfer, financing or re-financing; the plat is not to be relied upon for the establishment or location of fences, garages, buildings, or other existing or future improvements, and the plat does not provide for the accurate identification of property boundary lines, but such identification may not be required for the transfer of title or securing financing or re-financing. No title report furnished.

This property is not located in a flood plain as shown on F.E.M.A. Flood Insurance Rate Map 24070000003 B  
 (Subject to the interpretation of the F.E.M.A.)

I hereby certify that the position of all the existing improvements on the property shown and described hereon have been established by accepted field practices.

The level of accuracy and accuracy of apparent set back distances is within plus or minus 1/8 inch for every ten feet.

Address: 7934 OAKCREST LANE  
CLARKSVILLE, MD.

Lot 37

Block -

Drawing No. NVR 591

Case No. MR-1104

Scale: 1" = 40'

DRN: CAPARR

Date: 12-11-96

Expires six months from date

**MR. PLAT, Inc.**  
 2905 Mitchellville Road • Suite 203  
 Bowie, MD 20716  
 (301) 249-1970  
 1-800-433-PLAT

