

# PERMIT

## SEWAGE DISPOSAL SYSTEM

### DEPARTMENT OF HEALTH AND MENTAL HYGIENE

P 58140B

A REPAIR

DISTRICT 5th

DATE 5/9/97

DATE SYSTEM APPROVED 5/12/97

INSPECTOR SP

HOWARD COUNTY HEALTH DEPARTMENT

BUREAU OF ENVIRONMENTAL HEALTH

~~461-9933~~ 313-2640

OS - 376610

INDEXED

Jack Fyock Septic Services IS PERMITTED TO INSTALL ALTER

ADDRESS 13775 Triadelphia Road, Glenelg, Maryland 21737 PHONE 988-9270

SUBDIVISION Green Hill Manor, Sec. 3 LOT 11, Blk. C. ROAD 6721 Cortina Drive

PROPERTY OWNER Samuel L. Jackson

ADDRESS 6721 Cortina Drive  
Highland, Maryland 20777

SEPTIC TANK CAPACITY 1000 GALLONS

NUMBER OF BEDROOMS 3

125 SQUARE FEET PER BEDROOM

LINEAR FEET OF TRENCH REQUIRED 21

REPAIR - PURPOSE - SEPTIC SYSTEM HAS FAILED.

Call for inspection when ground is opened so sanitarian can recommend repair.  
05/08/97

INLET 3, BOTTOM 9', 6' STONE BELOW DIST  
PIPE

PLANS APPROVED BY GS DATE 5/12/97

COVER NO WORK UNTIL INSPECTED AND APPROVED

NEITHER THE HOWARD COUNTY COUNCIL NOR THE HEALTH DEPARTMENT IS RESPONSIBLE FOR THE SUCCESSFUL OPERATION OF ANY SYSTEM

NOTE: CLEANOUT REQUIRED EVERY 70 FEET OF SEWER LINE AND/OR AT 90° SWEEPS IN LINES FROM HOUSE TO DRAIN FIELDS, 90° ELBOWS NOT ACCEPTABLE.

NOTE: ALL PARTS OF SEPTIC SYSTEMS (I.E. TANK, DISTRIBUTION BOX TRENCHES) TO BE 100 FEET FROM WELL (UNLESS OTHERWISE SPECIFICALLY AUTHORIZED)

NOTE: IF DEEP TRENCH(ES) ARE USED CALL FOR INSPECTION BEFORE AND AFTER PLACING GRAVEL IN TRENCH(ES)

NOTE: NO DRY WELL SHALL EXCEED 15 FOOT IN DIAMETER NO ABSORPTION TRENCH TO EXCEED 100 FEET IN LENGTH

NOTE: ALL PIPE FROM HOUSE TO SEPTIC TANK MUST BE CAST IRON OR SCHEDULE 35/40 PVC OR ABS

PERMIT VOID AFTER TWO YEARS

NOTE: INSTALL STAND PIPE ON SEPTIC TANK AND DRY WELL STAND PIPES MUST BE 6 INCHES IN DIAMETER CAST IRON. CONCRETE OR TERRA COTTA OR PVA OR ABS ACCEPTED. IF TOP OF SEPTIC TANK IS DEEPER THAN 3 FEET. MANHOLE TO GRADE REQUIRED.

NOTE: DISTRIBUTION BOXES MUST HAVE BAFFLES

**\*INSTALLER IS RESPONSIBLE FOR OBTAINING FINAL APPROVAL ON THIS PERMIT**

P 58140-B

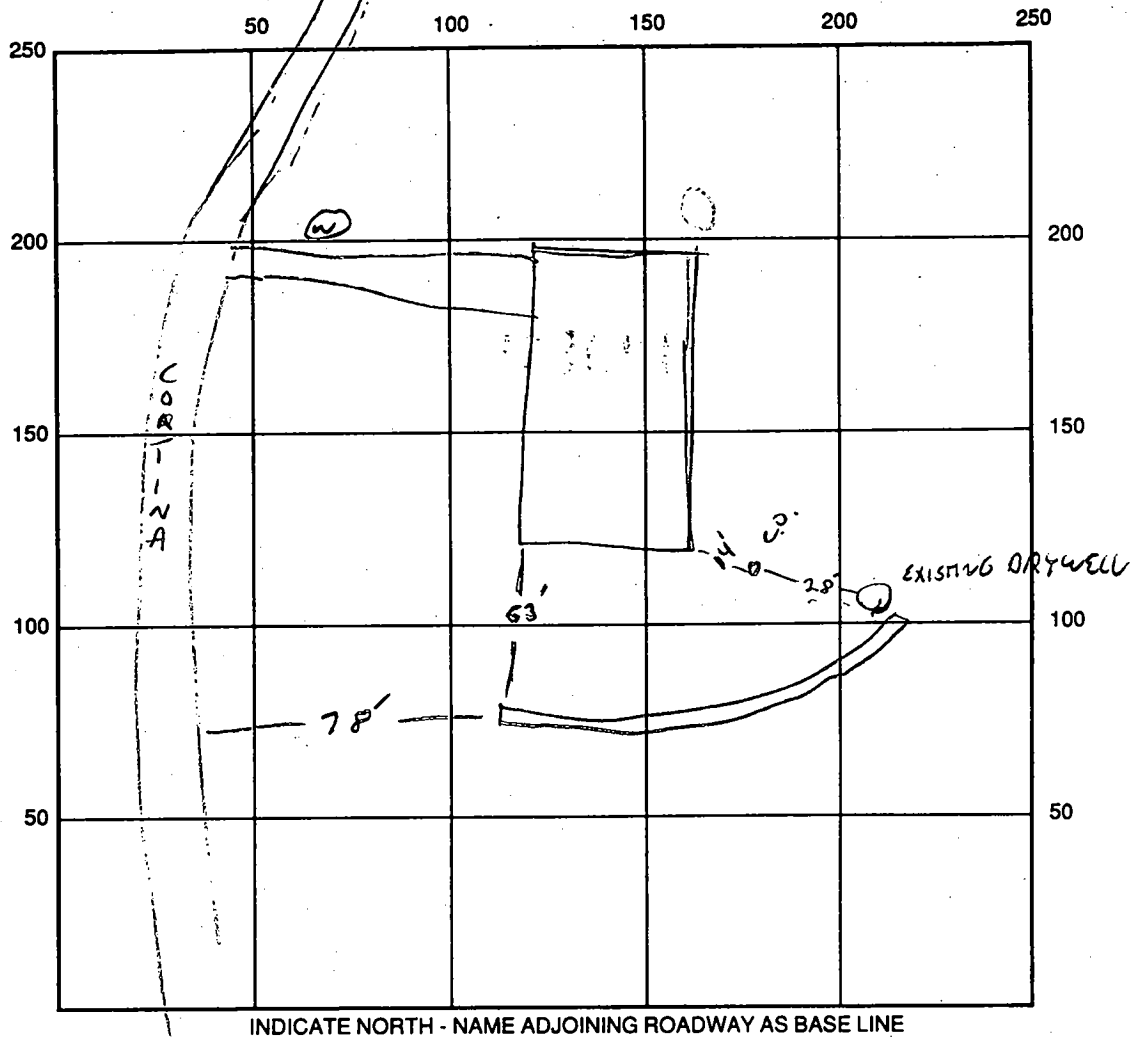

SEPTIC TANK LEVEL NA CLEANOUTS NA

DISTRIBUTION BOX LEVEL NA

DRAIN FIELD/TITLE DEPTH 9 FT. TRENCH WIDTH 2 FT. INLET DEPTH 3 FT.

EFFECTIVE GRAVEL DEPTH 6 FT. TOTAL LENGTH 77 FT.

NUMBER OF TRENCHES 1 ONE SIDEWALL/BOTTOM AREA 462 SQ. FT.

DRYWALL INSIDE DIAMETER — FT. EFFECTIVE DEPTH BELOW INLET — FT.

ABSORBENT AREA — SQ. FT.

REMARKS: 5-12-97 TRENCH PARTIALLY COMPLETE AT TIME OF INSPECTION  
GOOD SOILS, NO EVIDENCE OF ROCK OR WATER IN TRENCH PROFILE. OK TO  
COVER.

DATE SYSTEM APPROVED 5-12-97 INSPECTOR [Signature]

2/24/76  
trench inspection  
10/15/76

# PERMIT

P 24002  
A 18860

SEWAGE DISPOSAL SYSTEM

MARYLAND STATE DEPARTMENT OF HEALTH

HOWARD COUNTY

## INDEXED

ELLICOTT CITY  
DISTRICT 8th

DATE 9/24/76

Jim Brittingham IS PERMITTED TO INSTALL  ALTER

ADDRESS 3004 N. Rogers Avenue, Ellicott City, Md. PHONE 461-1870

SEWAGE DISPOSAL SYSTEM LOCATED AT \_\_\_\_\_

DIVISION Green Hill Manor ROAD 6721 Cortina Drive LOT 11, Blk. C, Sec. 3

PROPERTY OWNER Samuel L. Jackson

ADDRESS 6311 60th Place, Riverdale, Md. 20840

SPECIFICATIONS 3 bedrooms

DRAIN FIELD \_\_\_\_\_ DEPTH \_\_\_\_\_ FEET, BOTTOM AREA \_\_\_\_\_ SQ. FT.

REEPAGE PITS \_\_\_\_\_ ABSORBENT SIDE-WALL AREA \_\_\_\_\_ SQ. FT.

SEPTIC TANK CAPACITY 1000 GALLONS

FOR GARBAGE GRINDER, INCREASE DISPOSAL AREA 25% & TANK CAPACITY 50%.

OTHER DRY WELL AND TRENCH - The dry well will be located 30 ft. from the 219 ft. property line and 110 ft. from the 229 ft. property line, measured along the 219 ft. property line. The invert will be 3 ft. below original grade with the maximum depth not to exceed 9 ft. below original grade. The dry well will be 10 ft. x 10 ft. square, for a sidewall area of 240 sq. ft. The trench will begin 5 ft. from the edge of the dry well and follow the contour of the land. The trench will be 2 ft. wide, 9 ft. deep, 25 ft. long and contain 6 ft. of stone. CALL FOR INSPECTION OF TRENCH BEFORE PLACING STONE IN TRENCH. NOTE: ALL PIPE FROM HOUSE TO DISPOSAL AREA MUST BE CAST IRON. PERMIT VOID AFTER THREE YEARS. NOTE: INSTALL STAND PIPE ON SEPTIC TANK AND DRY WELL. STAND PIPES MUST BE 6 INCHES IN DIAMETER. CAST IRON, CONCRETE OR TERRA

APPROVED BY Robert T. Moorefield DATE 2/26/76 COSTA ACCEPTED.

SEPTIC TANK AND DISTRIBUTION BOX WITH WATER BEFORE CALLING FOR AN INSPECTION. COVER NO WORK UNTIL INSPECTED AND APPROVED.

NEITHER THE HOWARD COUNTY COMMISSIONERS NOR THE HEALTH DEPARTMENT IS RESPONSIBLE FOR THE SUCCESSFUL OPERATION OF ANY SYSTEM.

18860

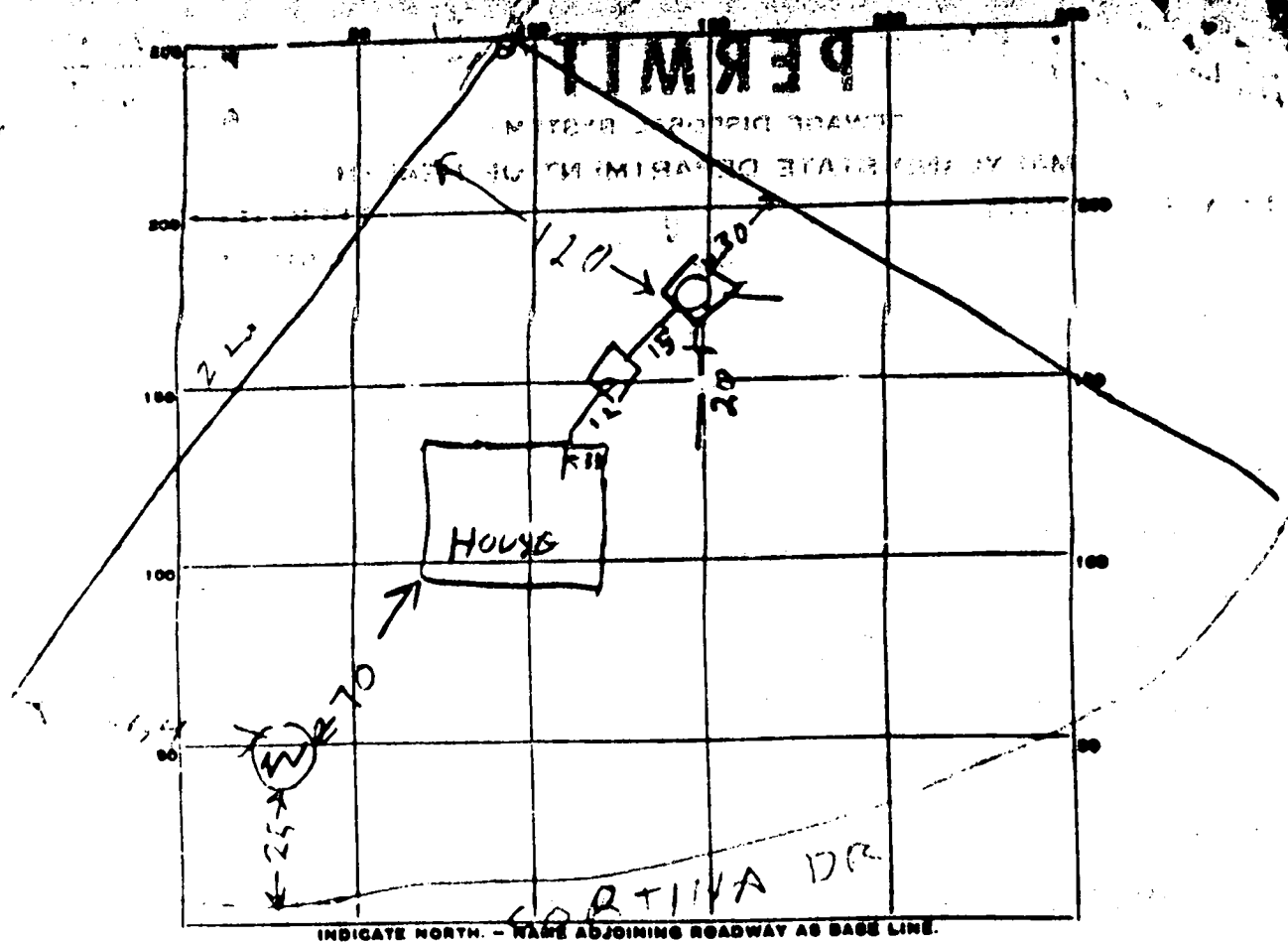

INDICATE NORTH. - NAME ADJOINING ROADWAY AS BASE LINE.

PERMIT CARD \_\_\_\_\_  
 SEPTIC TANK, LEVEL OK 1000 CLEANOUTS OK DWEST  
 DISTRIBUTION BOX, LEVEL TOP 1/2 ft below grade  
 TRENCH FIELD, DEPTH 9 FT. TRENCH WIDTH 2 FT.  
 GRAVEL DEPTH 6 ft. in TOTAL LENGTH 20 FT.  
 NUMBER OF TRENCHES 1 TOTAL BOTTOM AREA 180  
 SEPTAGE PITS, INSIDE DIAMETER 49 FT. DEPTH BELOW INLET 7 1/2 FT.  
 ABSORBENT AREA 367 SQ. FT.

REMARKS 10/14/75 DW INLET 31" BELOW GRADE  
1" - 2" CH 3" DIA. = 1" OK TO COVER TANK  
5" STONE IN DITCH & DRYWELL. RII

SP/1 3.90 SPT required 547 soft hole  
installed after stone added

PERMIT SYSTEM APPROVED 10/15/75 INSPECTOR Raymond Hedges

PRELIMINARY

# APPLICATION

A 18860

SEWAGE DISPOSAL TESTING

P \_\_\_\_\_

STATE OF MARYLAND - DEPARTMENT OF HEALTH AND MENTAL HYGIENE

HOWARD COUNTY HEALTH DEPARTMENT  
ENVIRONMENTAL HEALTH SERVICES  
P. O. BOX 478, ELLICOTT CITY, MARYLAND 21043  
TELEPHONE: 466-8000, EXT. 300

DISTRICT 5th

DATE 8/7/73

TO: THE COUNTY HEALTH OFFICER  
ELLICOTT CITY, MARYLAND

I, HEREBY, APPLY FOR THE NECESSARY TEST IN ORDER TO CONSTRUCT (OR RECONSTRUCT) A SEWAGE DISPOSAL SYSTEM.

PROPERTY OWNER V. L. Vinella

ADDRESS 12031 Circle Drive, Glen Hills, Rockville, Md. PHONE 762-3007

PROPERTY LOCATION:

SUBDIVISION Green Hill Manor LOT NO. 11, Blk. C, Sec. 3

ROAD AND DESCRIPTION Cortina Drive

SIZE OF LOT 42,033 sq. ft. TYPE BLDG. 3 or 4 Bedrooms

NUMBER OF BEDROOMS

IF NOT SINGLE RESIDENCE DESCRIBE \_\_\_\_\_

THE SYSTEM INSTALLED UNDER THIS APPLICATION IS ACCEPTABLE ONLY UNTIL PUBLIC FACILITIES BECOME AVAILABLE.

SIGNATURE OF APPLICANT /s/ V. L. Vinella

APPROVED BY \_\_\_\_\_ FOR \_\_\_\_\_ DATE \_\_\_\_\_  
(KIND OF SYSTEM)

REJECTED BY \_\_\_\_\_ FOR \_\_\_\_\_ DATE \_\_\_\_\_  
(KIND OF SYSTEM)

HOLD PENDING FURTHER TESTS \_\_\_\_\_ DATE \_\_\_\_\_

REASONS FOR REJECTION OR HOLDING \_\_\_\_\_

# THIS IS NOT A PERMIT



