

PERMIT

SEWAGE DISPOSAL SYSTEM

DEPARTMENT OF HEALTH AND MENTAL HYGIENE

04-327322

HOWARD COUNTY HEALTH DEPARTMENT

BUREAU OF ENVIRONMENTAL HEALTH

461-9933 313-2640

A16447

P 58126A
A REPAIR

DISTRICT _____

DATE 5/2/97

DATE SYSTEM APPROVED 5-13-97

INSPECTOR KM

SLABLE 60' 5'
INDEXED

Fogle's Septic Clean, Inc. IS PERMITTED TO INSTALL _____ ALTER X

ADDRESS 558-R Obrecht Road Sykesville, MD 21784 PHONE 795-5674

SUBDIVISION Tax Map: 13 Parcel #188 LOT _____ ROAD 16080 A. E. Mullinix Road

PROPERTY OWNER Stephen and Regina Schneider

ADDRESS 16080 A. E. Mullinix Road
Woodbine, MD 21797

SEPTIC TANK CAPACITY EX GALLONS * NO property records found. 5/1/97 DKS

NUMBER OF BEDROOMS 4 COMMON DRIVEWAY

125 SQUARE FEET PER BEDROOM NEXT TO LAST HOUSE ON RIGHT

LINEAR FEET OF TRENCH REQUIRED 120

REPAIR - PURPOSE - EXISTING SEPTIC SYSTEM IS FAILING.

Call for inspection when ground is opened so sanitarian can recommend repair. 05/01/97

Trenches to be 2' wide, inlet at 6', bottom at 10', 4' of stone
120 linear feet total required

PLANS APPROVED BY _____ DATE _____

COVER NO WORK UNTIL INSPECTED AND APPROVED

NEITHER THE HOWARD COUNTY COUNCIL NOR THE HEALTH DEPARTMENT IS RESPONSIBLE FOR THE SUCCESSFUL OPERATION OF ANY SYSTEM

NOTE: CLEANOUT REQUIRED EVERY 70 FEET OF SEWER LINE AND/OR AT 90° SWEEPS IN LINES FROM HOUSE TO DRAIN FIELDS, 90° ELBOWS NOT ACCEPTABLE.

NOTE: ALL PARTS OF SEPTIC SYSTEMS (I.E. TANK, DISTRIBUTION BOX TRENCHES) TO BE 100 FEET FROM WELL (UNLESS OTHERWISE SPECIFICALLY AUTHORIZED)

NOTE: IF DEEP TRENCH(ES) ARE USED CALL FOR INSPECTION BEFORE AND AFTER PLACING GRAVEL IN TRENCH(ES)

NOTE: NO DRY WELL SHALL EXCEED 15 FOOT IN DIAMETER NO ABSORPTION TRENCH TO EXCEED 100 FEET IN LENGTH

NOTE: ALL PIPE FROM HOUSE TO SEPTIC TANK MUST BE CAST IRON OR SCHEDULE 35/40 PVC OR ABS

PERMIT VOID AFTER TWO YEARS

NOTE: INSTALL STAND PIPE ON SEPTIC TANK AND DRY WELL STAND PIPES MUST BE 6 INCHES IN DIAMETER CAST IRON. CONCRETE OR TERRA COTTA OR PVA OR ABS ACCEPTED. IF TOP OF SEPTIC TANK IS DEEPER THAN 3 FEET. MANHOLE TO GRADE REQUIRED.

NOTE: DISTRIBUTION BOXES MUST HAVE BAFFLES

*INSTALLER IS RESPONSIBLE FOR OBTAINING FINAL APPROVAL ON THIS PERMIT

P 58126-A

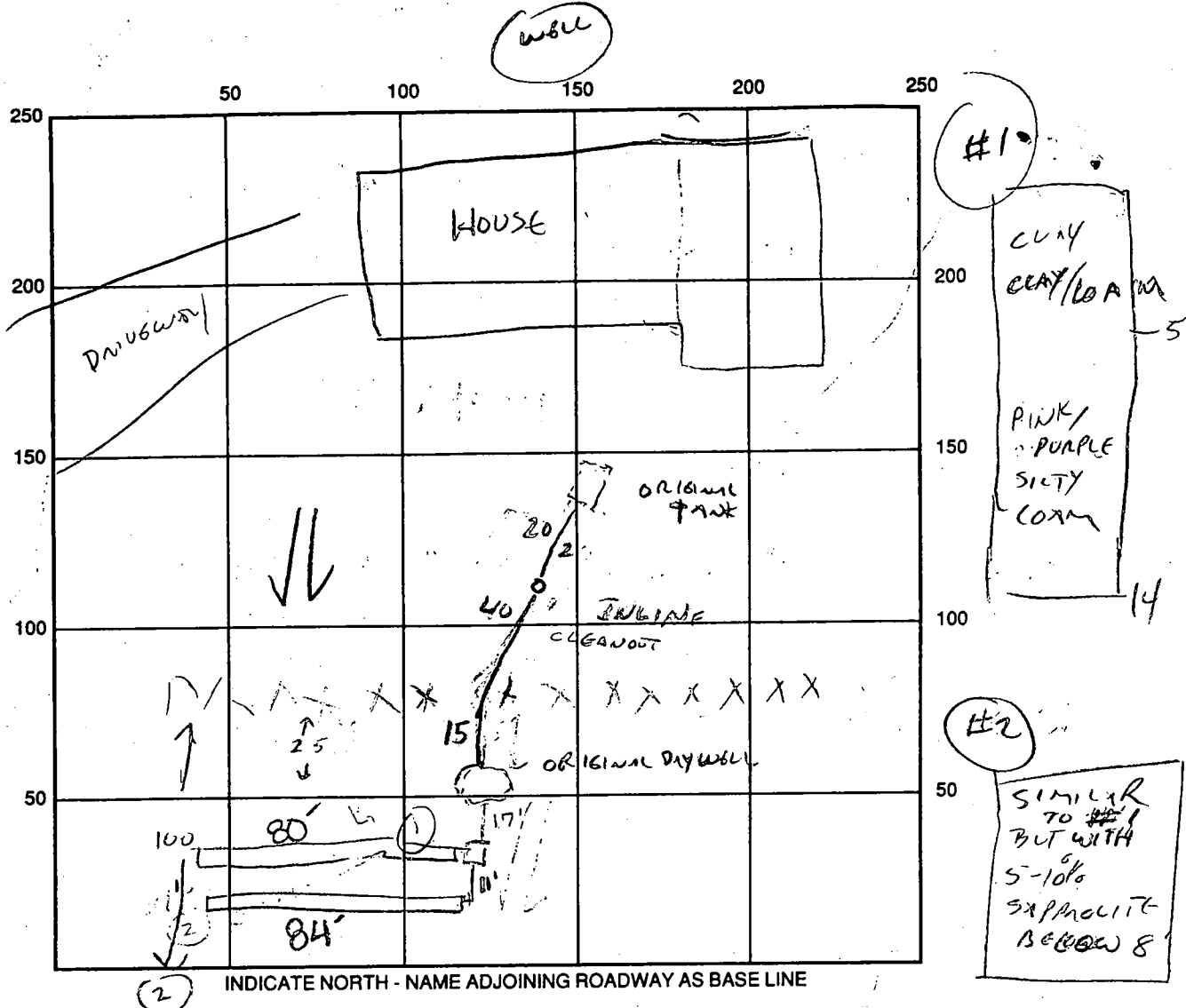

SEPTIC TANK LEVEL EXISTING CLEANOUTS S.T. - NEEDED; DW - EXISTING

DISTRIBUTION BOX LEVEL ✓

DRAIN FIELD/TITLE DEPTH 10 FT. TRENCH WIDTH 2 FT. INLET DEPTH 6 FT.

EFFECTIVE GRAVEL DEPTH 4 FT. TOTAL LENGTH $\frac{1 \times 80}{1 \times 84}$ FT. $\rightarrow 164'$

NUMBER OF TRENCHES 2 @ 80' ONE SIDEWALL BOTTOM AREA 650 SQ. FT.

DRYWELL INSIDE DIAMETER EX FT. EFFECTIVE DEPTH BELOW INLET EX FT.

ABSORBENT AREA 650 SQ. FT. + EX.

5/12/97 REMARKS: EXISTING DRYWELL FULL, INLET $5\frac{1}{2}''$ BELOW GRADE. SOILS GOOD 5-14'. ADD MINIMUM OF 120' LENGTH FEET TRENCH TO EXISTING D.W.; 2' WIDE, INLET 6' - BOTTOM 10', 4' STONE DEATH. LINE FROM TANK TO DRYWELL TO BE REPLACED - SEPTIC TANK CLEANOUT TO BE EXTENDED TO NEAR GRADE. - DISCUSSED WITH OWNER - REGINA SCHNEIDER; FOGG'S EXCAVATOR - POOLEY (CW)

5/12/97 1ST 80' TRENCH COMPLETE. (CW) 5/13/97 OK to cover all work (RM)

DATE SYSTEM APPROVED 5-13-97 INSPECTOR Ken Maisto

Howard County Health Department

To: FILE

RE: 16080 N E MULLINX RD
REPAIR

OWNER SHOWS PUMPING RECEIPTS

FROM DUNG SEEK SEPTIC SERVICE
LAYTONSVILLE

301-258-8813

FEB 12, 1992

α MAY 4, 1997

From: _____ (CW)

Date: 5/12/97

10/13/76

PERMIT

P 22913
A 16447

SEWAGE DISPOSAL SYSTEM

MARYLAND STATE DEPARTMENT OF HEALTH

HOWARD COUNTY

INDEXED

ELLICOTT CITY

DISTRICT 4th

DATE 9/23/76

Sedler Plumbing & Heating, Inc.

IS PERMITTED TO INSTALL ALTER

ADDRESS Maple Avenue, Lanover, Maryland 21076

PHONE 794-8022

A SEWAGE DISPOSAL SYSTEM LOCATED AT _____

SUBDIVISION SLAGLE ROAD 16080 A. E. Mullinix Road LOT 5

PROPERTY OWNER Trovato, Webster & Webster, Inc.

ADDRESS _____

SPECIFICATIONS 4" x 12" x 12"

DRAIN FIELD _____ DEPTH _____ FEET, BOTTOM AREA _____ SQ. FT.

SEEPAGE PITS _____ ABSORBENT SIDE-WALL AREA _____ SQ. FT.

SEPTIC TANK CAPACITY 1250 GALLONS

FOR GARBAGE GRINDER, INCREASE DISPOSAL AREA 25% & TANK CAPACITY 50%.

OTHER DRY WELL - 500 sq. ft. absorbent sidewall area to begin below the first 5 ft. of non-saturated soil. Inlet can come in at 4 ft. Maximum depth permitted for dry well is 13 ft. below original grade. Locate dry well 24' ft. from right property line and 199 ft. from front property line when facing lot from right-of-way road. (Line 572 ft. long as front property line).

NOTE: ALL PIPE FROM HOME TO DISPOSAL AREA MUST BE CAST IRON.

PERMIT VALID AFTER THREE YEARS.

NOTE: INSTALL STAND PIPE ON SEPTIC TANK AND DRY WELL. STAND PIPES MUST BE 6 INCHES IN DIAMETER. CAST IRON, CONCRETE OR TERRA COTTA ACCEPTED.

PLANS APPROVED BY Charles B. Streater

DATE 8/25/76

ALL SEPTIC TANK AND DISTRIBUTION BOX WITH WATER BEFORE CALLING FOR AN INSPECTION. COVER NO WORK UNTIL INSPECTED AND APPROVED.

EITHER THE HOWARD COUNTY COMMISSIONERS NOR THE HEALTH DEPARTMENT IS RESPONSIBLE FOR THE SUCCESSFUL OPERATION OF ANY SYSTEM.

11/14/76

10/13/76

PERMIT

P 22012
A 16447

SEWAGE DISPOSAL SYSTEM

MARYLAND STATE DEPARTMENT OF HEALTH

HOWARD COUNTY

INDEXED

ELLCOTT CITY
DISTRICT 4th

DATE 9/23/76

Sadler Plumbing & Heating, Inc. IS PERMITTED TO INSTALL ALTER

ADDRESS Maple Avenue, Hanover, Maryland 21076 PHONE 796-8022

A SEWAGE DISPOSAL SYSTEM LOCATED AT _____

SUBDIVISION _____ ROAD 16080 A. H. Mullinix Road LOT 8

PROPERTY OWNER Trovato, Webster & Webster, Inc.

ADDRESS _____

SPECIFICATIONS 4 bedrooms

DRAIN FIELD _____ DEPTH _____ FEET, BOTTOM AREA _____ SQ. FT.

SEEPAGE PITS _____ ABSORBENT SIDE-WALL AREA _____ SQ. FT.

SEPTIC TANK CAPACITY 1250 GALLONS

FOR GARBAGE GRINDER, INCREASE DISPOSAL AREA 25% & TANK CAPACITY 50%.

OTHER DRY WELL - 500 sq. ft. absorbent sidewall area to begin below the first 5 ft. of non-normus soil. Inlet can come in at 4 ft. Maximum depth permitted for dry well is 13 ft. below original grade. Locate dry well 24' ft. from right property line and 199 ft. from front property line when facing lot from right-of-way road. (Line 572 ft. long as front property line).

NOTE: ALL PIPE FROM HOUSE TO DISPOSAL AREA MUST BE CAST IRON.

PERMIT VOID AFTER THREE YEARS.

NOTE: INSTALL STAND PIPE ON SEPTIC TANK AND DRY WELL. STAND PIPES MUST BE 6 INCHES IN DIAMETER. CAST IRON, CONCRETE OR TERRA COTTA ACCEPTED.

PLANS APPROVED BY Charles B. Streaker DATE 8/26/76

CALL SEPTIC TANK AND DISTRIBUTION BOX WITH WATER BEFORE CALLING FOR AN INSPECTION. COVER NO WORK UNTIL INSPECTED AND APPROVED.

EITHER THE HOWARD COUNTY COMMISSIONERS NOR THE HEALTH DEPARTMENT IS RESPONSIBLE FOR THE SUCCESSFUL OPERATION OF ANY SYSTEM.

A 16447

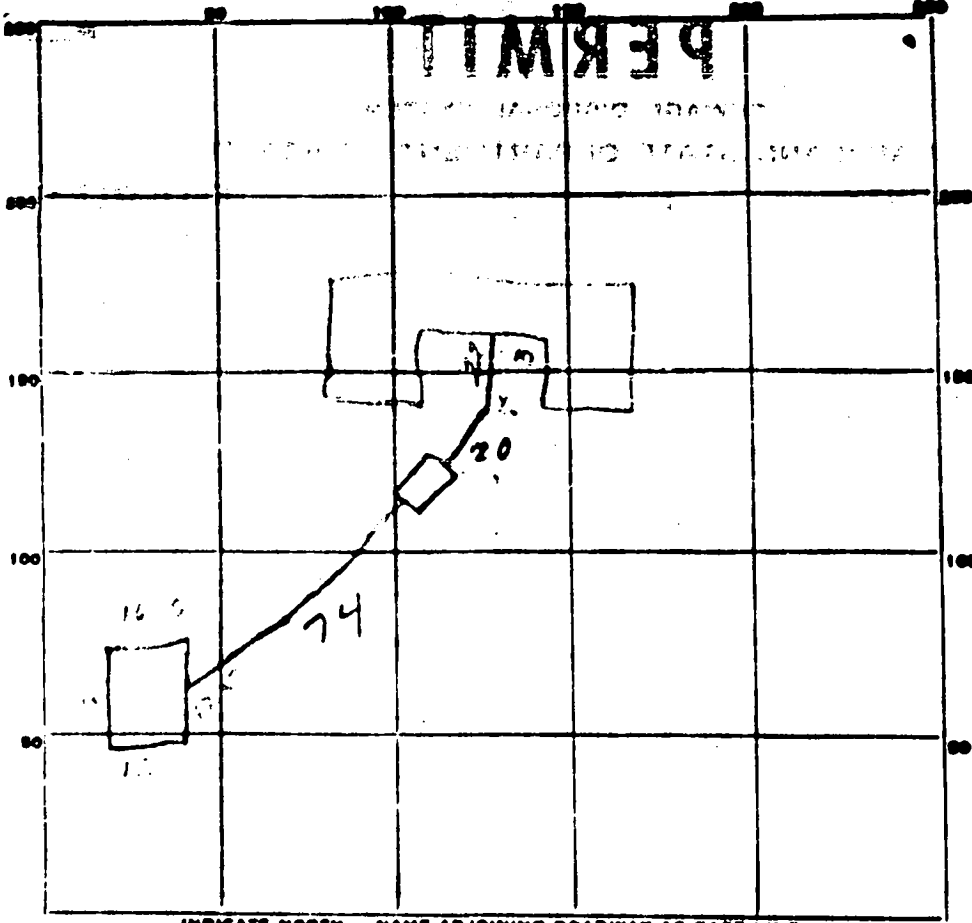

INDICATE NORTH - NAME ADJOINING ROADWAY AS BASE LINE.

PERMIT CARD _____

DW 57
✓

SEPTIC TANK, LEVEL 12

CLEANOUTS _____

DISTRIBUTION BOX, LEVEL _____

TILE FIELD, DEPTH _____ FT. TRENCH WIDTH _____ FT. 10' x 7'

GRAVEL DEPTH _____ IN. TOTAL LENGTH _____ FT.

NUMBER OF TRENCHES _____ TOTAL BOTTOM AREA _____

SEEPAGE PITS, INSIDE DIAMETER _____ FT. DEPTH BELOW INLET 25 FT.

ABSORBENT AREA 510 SQ. FT.

REMARKS _____

DATE SYSTEM APPROVED 12 _____ INSPECTOR _____

APPLICATION

A 16447

SEWAGE DISPOSAL TESTING

P _____

MARYLAND STATE DEPARTMENT OF HEALTH

HOWARD COUNTY Septic Tank - 1250 gal

ELLICOTT CITY

DISTRICT 4

DATE 11/10/91

*Original - 500 sq ft. abutment sidewalk area
to be in before the first 5 ft of non porous
concrete. Maximum depth permitted for clay wall is
11 ft below original grade. Approx clay wall 190 ft from
side line which is 556 ft long and 55 ft from side line
which is 592.35 ft long*

TO: THE COUNTY HEALTH OFFICER
ELLICOTT CITY, MARYLAND

I, HEREBY, APPLY FOR THE NECESSARY TESTS IN ORDER TO CONSTRUCT (OR RECONSTRUCT) A SEWAGE DISPOSAL SYSTEM.

PROPERTY OWNER CHARLES J SCHLEICHER

ADDRESS CATIONSVILLE MD. PHONE 744 361 F

PROPERTY LOCATION:

SUBDIVISION CHAS W SLAYLE FARM LOT NO. 5

ROAD AND DESCRIPTION WEST ON A.E. MULLINIX RD FROM
DAISY RD. 1/2 MILE TO BLUESTONE RD ON RT. 1200' IN LOT.

OCCUPANT _____ PHONE _____

PERSON TO CONSTRUCT SYSTEM WILLIAM HOPKINS

ADDRESS WOODBINE MD PHONE 489 4711

SIZE OF LOT 6 ACRES TYPE BLDG. DWELLING (4)
NUMBER OF SEWAGE

IF NOT SINGLE RESIDENCE DESCRIBE _____

SIGNATURE OF APPLICANT Charles J Schleicher

APPROVED BY [Signature] FOR Original DATE 11/10/91
(KIND OF SYSTEM)

REJECTED BY _____ FOR _____ DATE _____
(KIND OF SYSTEM)

OLD PENDING FURTHER TESTS _____ DATE _____

REASONS FOR REJECTION OR HOLDING _____

THIS IS NOT A PERMIT

APPLICATION

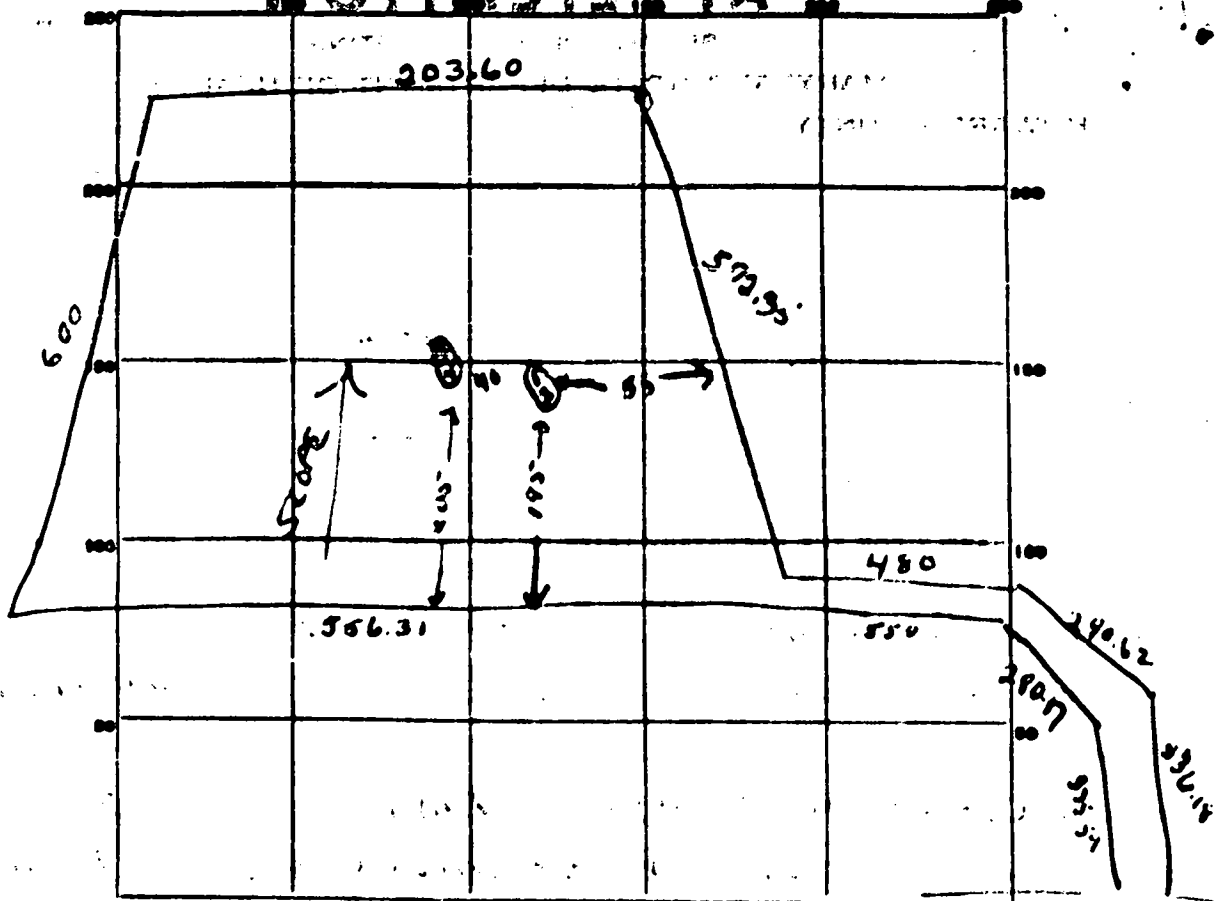

INDICATE NORTH - NAME ADJOINING ROADWAY AS BASE LINE.

R.E. MULLENIX AD.

DATE	TEST NO.	DEPTH	PRE-WET		TEST - 1" DROP		TIME
			START	STOP	START	STOP	
11/1/71	1	5 ft	70 ¹³	10 ²⁷	10 ²⁴	10 ⁴²	18 min
	2	10 1/2 ft	10 ¹⁷	10 ¹⁶	10 ¹⁶	10 ²¹	5 min
	3	11 ft	10 ²³	10 ²⁵	10 ²⁰	10 ³⁴	9 min
	4	4 1/2 ft	10 ³⁵	10 ⁴⁸	2nd ind	slow	

SOIL AUGER FINDING _____

TESTED BY _____

REMARKS _____

NOTES:

1. Elevation of ground level at base of sewer pipe from elevation of the lot shown hereon comply with minimum coverage with the lot as required by the Maryland State Department of Health Regulations.

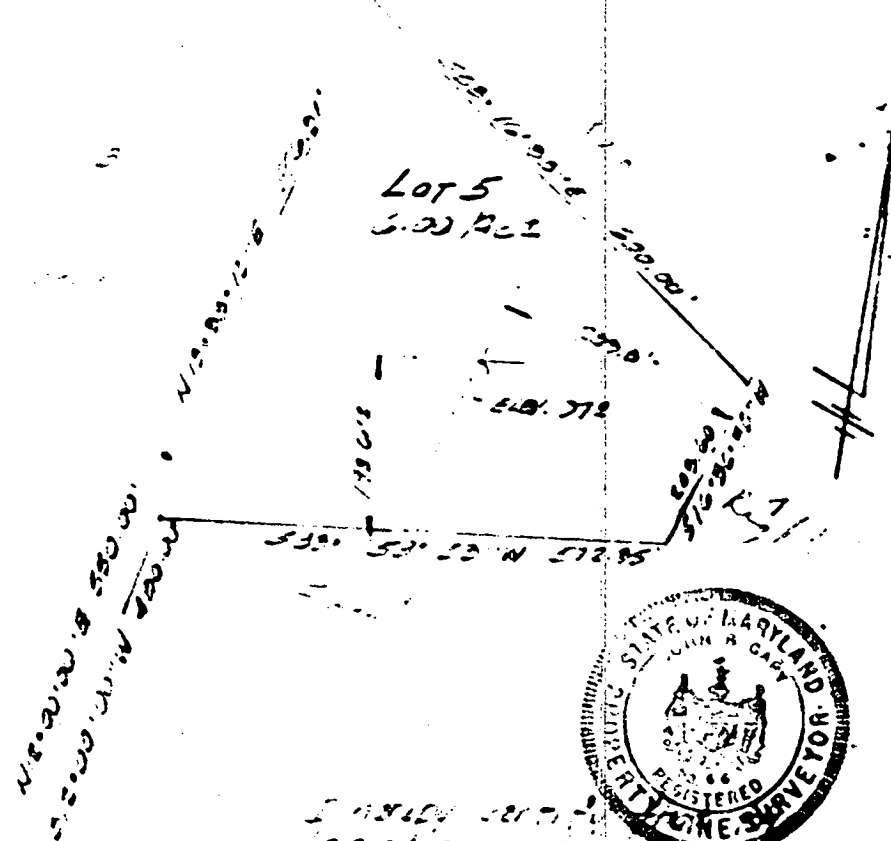

Location and situation as shown hereon is correct.

John B. Perry P.L.S. 55 DATE
John B. Perry, P.L.S. 55 DATE

John B. Perry
Engineer & Surveyor
7109 B Rolling Mill Rd
Baltimore, Md. 21207

APPROVED: FOR PRIVATE
WATER, PRIVATE SEWERAGE

DIRECTOR DATE PERCUSSION LOCATION
HOWARD COUNTY HEALTH DEPT. LOT 5 CHARLES SCHEGNER
4TH ELECT DIST. HOWARD CO. MD.
SCALE: 1"=50' MAY 29, 1976

A.E. KLEINIX ROAD

AL6447