

4/25/97
10:30 or 11:00

PERMIT

SEWAGE DISPOSAL SYSTEM

DEPARTMENT OF HEALTH AND MENTAL HYGIENE

P 58080B

A REPAIR

DISTRICT 5th

DATE 4/11/97

DATE SYSTEM APPROVED 4-25-97

INSPECTOR DKS

HOWARD COUNTY HEALTH DEPARTMENT
BUREAU OF ENVIRONMENTAL HEALTH
~~XXXXXXXX~~ 313-2640

384028

INDEXED

Jack Fyock Septic Service _____ IS PERMITTED TO INSTALL _____ ALTER X

ADDRESS _____ PHONE 988-9270

SUBDIVISION Allnutt Farm Estates LOT 13, Sec. 2 ROAD 13447 Pondfield Court

PROPERTY OWNER David Parr Pond Field Ct

ADDRESS 13447 Pondfield Court
Highland, Maryland 20777

SEPTIC TANK CAPACITY 1250 GALLONS

NUMBER OF BEDROOMS 3 (per owner)

125 SQUARE FEET PER BEDROOM

LINEAR FEET OF TRENCH REQUIRED 75

REPAIR - PURPOSE - SEPTIC SYSTEM HAS FAILED.

Call for inspection when ground is opened so sanitarian can recommend repair.
04/07/97

Install trench off existing drywell, on contour, within
existing septic easement.

Trench to be 2' wide, inlet 3', bottom 8', stone 5'.

PLANS APPROVED BY Dana K Sol DATE 4/25/97

COVER NO WORK UNTIL INSPECTED AND APPROVED

NEITHER THE HOWARD COUNTY COUNCIL NOR THE HEALTH DEPARTMENT IS RESPONSIBLE FOR THE SUCCESSFUL OPERATION OF ANY SYSTEM

NOTE: CLEANOUT REQUIRED EVERY 70 FEET OF SEWER LINE AND/OR AT 90° SWEEPS IN LINES FROM HOUSE TO DRAIN FIELDS, 90° ELBOWS NOT ACCEPTABLE.

NOTE: ALL PARTS OF SEPTIC SYSTEMS (I.E. TANK, DISTRIBUTION BOX TRENCHES) TO BE 100 FEET FROM WELL (UNLESS OTHERWISE SPECIFICALLY AUTHORIZED)

NOTE: IF DEEP TRENCH(ES) ARE USED CALL FOR INSPECTION BEFORE AND AFTER PLACING GRAVEL IN TRENCH(ES)

NOTE: NO DRY WELL SHALL EXCEED 15 FOOT IN DIAMETER NO ABSORPTION TRENCH TO EXCEED 100 FEET IN LENGTH

NOTE: ALL PIPE FROM HOUSE TO SEPTIC TANK MUST BE CAST IRON OR SCHEDULE 35/40 PVC OR ABS

PERMIT VOID AFTER TWO YEARS

NOTE: INSTALL STAND PIPE ON SEPTIC TANK AND DRY WELL STAND PIPES MUST BE 6 INCHES IN DIAMETER CAST IRON. CONCRETE OR TERRA COTTA OR PVA OR ABS ACCEPTED. IF TOP OF SEPTIC TANK IS DEEPER THAN 3 FEET. MANHOLE TO GRADE REQUIRED.

NOTE: DISTRIBUTION BOXES MUST HAVE BAFFLES

***INSTALLER IS RESPONSIBLE FOR OBTAINING FINAL APPROVAL ON THIS PERMIT**

P 58080-B

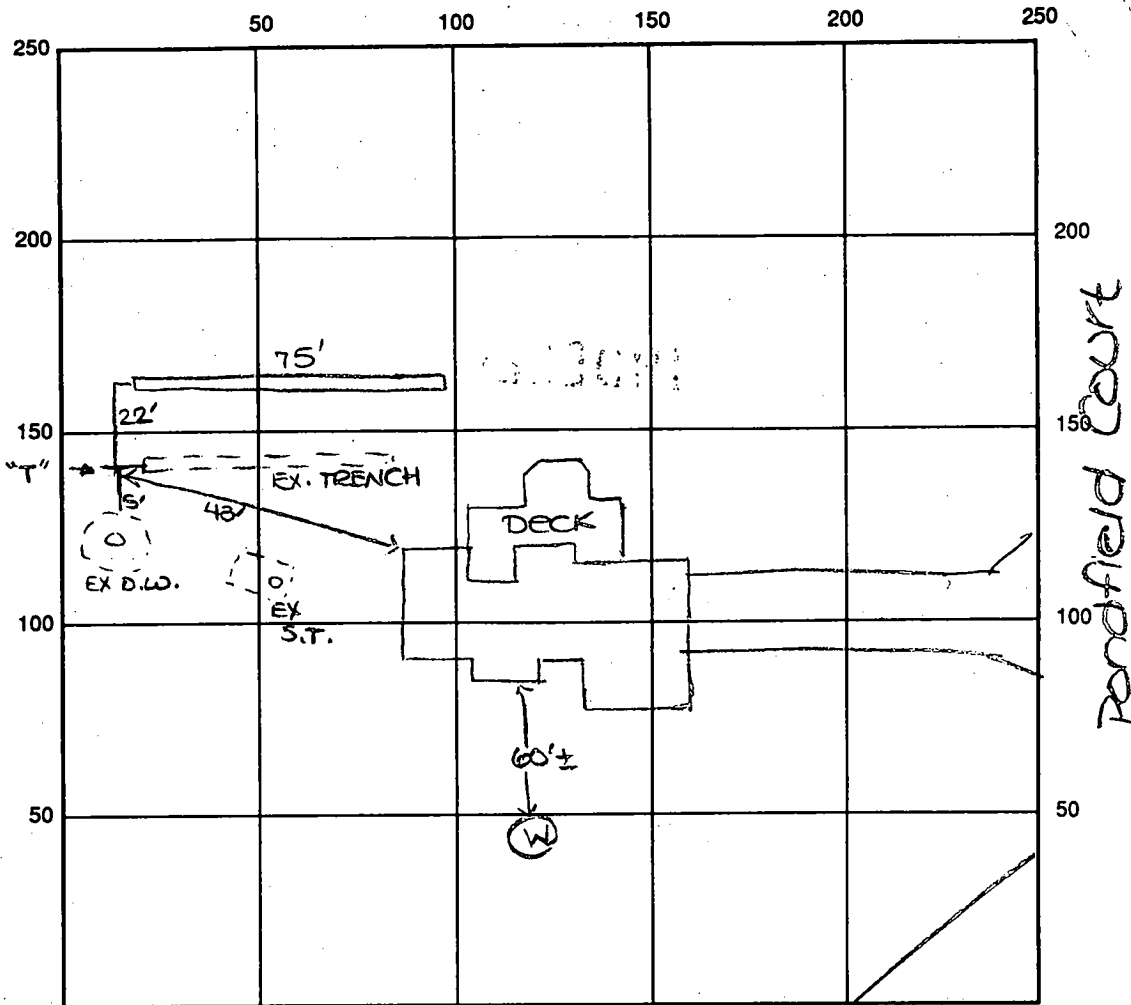

INDICATE NORTH - NAME ADJOINING ROADWAY AS BASE LINE

Allnutt Lane

SEPTIC TANK LEVEL EXISTING CLEANOUTS existing - one on d.w., one on sit.

DISTRIBUTION BOX LEVEL N/A

DRAIN FIELD/TITLE DEPTH 8 FT. TRENCH WIDTH 2 FT. INLET DEPTH 3 FT.

EFFECTIVE GRAVEL DEPTH 5 FT. TOTAL LENGTH 75 FT.

NUMBER OF TRENCHES 1 (new) ONE SIDEWALL/BOTTOM AREA 375 SQ. FT.

DRYWALL INSIDE DIAMETER EX FT. EFFECTIVE DEPTH BELOW INLET _____ FT.

ABSORBENT AREA EX SQ. FT.

REMARKS: 4/25/97 FINAL - OK to cover all work. DKS

DATE SYSTEM APPROVED 4/25/97 INSPECTOR [Signature]

SEPTIC SYSTEM MUST BE INSTALLED BEFORE BUILDING PERMIT CAN BE SIGNED.

Approved 3/18/81
Stayer
P 30990

PERMIT

SEWAGE DISPOSAL SYSTEM

MARYLAND STATE DEPARTMENT OF HEALTH

A 24722

10/22/80
after lunch
10/23/80
AM please
3/18/81 - copy

ELLICOTT CITY

DISTRICT 5th

INDEXED

DATE 10/20/80

Paul Schissler

IS PERMITTED TO INSTALL ALTER

ADDRESS 7311 Brangles Road, Marriottsville, Md. 21104 PHONE 795-2642

SUBDIVISION Allnutt Farm Estates ROAD 13447 Pondfield Court Allnutt Lane LOT 13, Sec. 2

PROPERTY OWNER Edmund Lee David Papp

ADDRESS

SPECIFICATIONS 4 bedrooms

SEPTIC TANK CAPACITY 1250 GALLONS

DRAIN FIELD DEPTH FEET. BOTTOM AREA SQ. FT.

DEEP TRENCH DEPTH FEET. BOTTOM AREA SQ. FT.

SEEPAGE PITS ABSORBENT SIDE-WALL AREA 284 SQ. FT. total area in dry well.

INLET PIPE 4 FT. BELOW ORIGINAL GRADE. MAXIMUM DEPTH 10 FT. BELOW ORIGINAL GRADE

EFFECTIVE DEPTH AT FT. BELOW ORIGINAL GRADE.

LOCATE DISPOSAL AREA FT. FROM LOT LINE AND FT. FROM LOT LINE AS SEEN WHEN

FACING LOT FROM

Locate dry well 95 ft. from Allnutt Lane and between 10 and 60 ft. from Lot 12. Trench to be 60 ft. long; inlet at 4 ft. and maximum depth 10 ft. below original grade. Trench to run on contour between 110 and 125 ft. from Allnutt Lane and between 15 and 75 ft. from Lot 12.

PLANS APPROVED BY David J. O'Neill DATE 4/13/77

COVER NO WORK UNTIL INSPECTED AND APPROVED.

NEITHER THE HOWARD COUNTY COUNCIL NOR THE HEALTH DEPARTMENT IS RESPONSIBLE FOR THE SUCCESSFUL OPERATION OF ANY SYSTEM.

NOTE: IF TRENCH IS USED CALL FOR INSPECTION BEFORE PLACING GRAVEL IN TRENCH.

NOTE: NO DRY WELL SHALL EXCEED 15 FOOT IN DIAMETER.

NOTE: ALL PIPE FROM HOUSE TO DISPOSAL AREA MUST BE CAST IRON.

PERMIT VOID AFTER THREE YEARS.

NOTE: INSTALL STAND PIPE ON SEPTIC TANK AND DRY WELL. STAND PIPES MUST BE 6 INCHES IN DIAMETER. CAST IRON, CONCRETE OR TERRA COTTA ACCEPTED.

BLDG. PERMIT SIGNED AND RETURNED 10/29/80
Seal # 44968

*INSTALLER IS RESPONSIBLE FOR OBTAINING FINAL APPROVAL ON THIS PERMIT.

APPROVED 11/24/89
Seal # 30458 - deck

A 24722

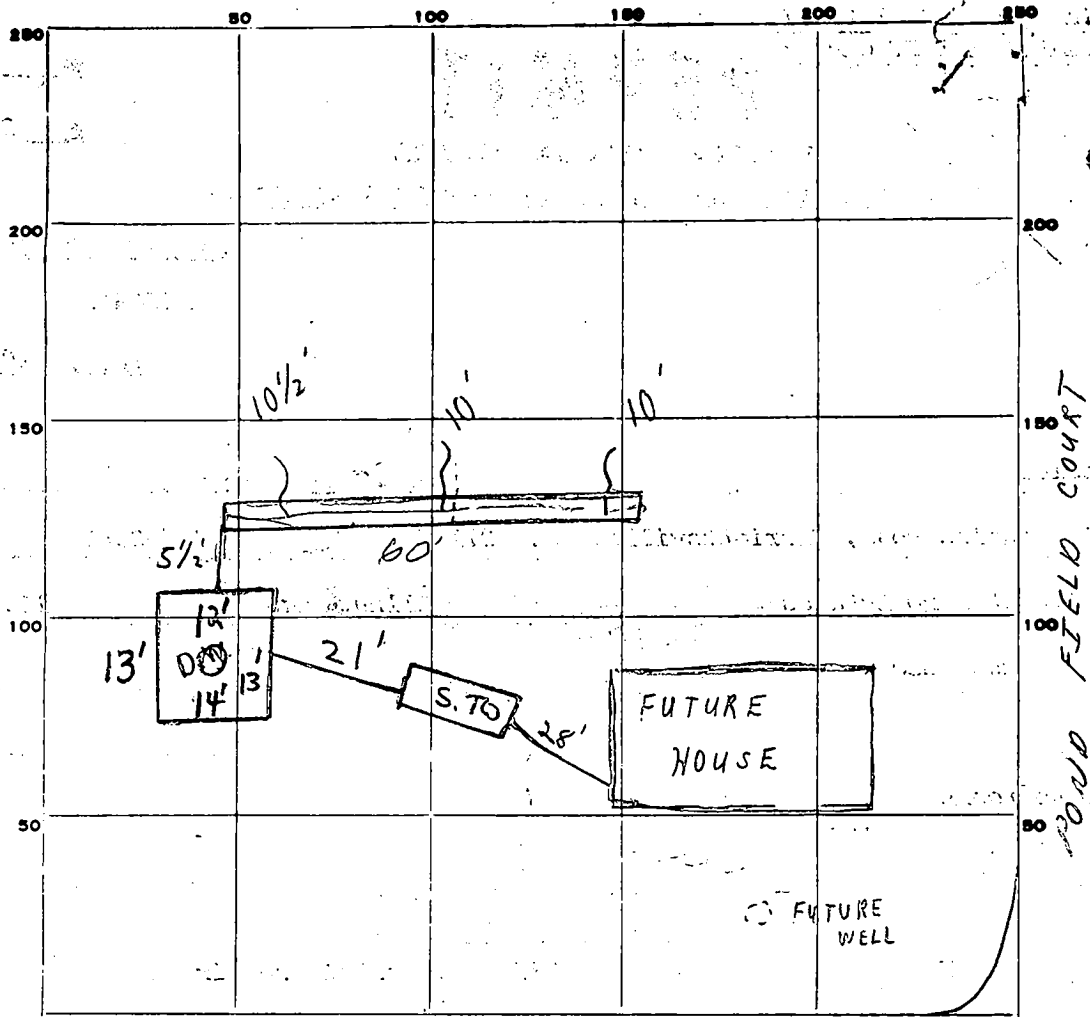

INDICATE NORTH. - NAME ADJOINING ROADWAY AS BASE LINE.

ALLNUTT LANE

PERMIT CARD S.T. / D.W.

SEPTIC TANK, LEVEL CLEANOUTS

DISTRIBUTION BOX, LEVEL

TILE FIELD, DEPTH 10'-10 1/2' FT. TRENCH WIDTH 2 FT.

GRAVEL DEPTH 6 IN. TOTAL LENGTH 60 FT.

NUMBER OF TRENCHES 1 TOTAL BOTTOM AREA 360

SEEPAGE PITS, INSIDE DIAMETER 52 FT. DEPTH BELOW INLET 6 FT. 3 | 2

ABSORBENT AREA 672 SQ. FT.

REMARKS 10/22/80 WATER WELL DRILLER ON SITE; TRENCH OK FOR
STONE - FIRST 25' @ TRENCH 60' LONG OK FOR STONE; CALL FOR FINAL
10/23/80 OK to cover all work word house completion C.B.V.
for final 3/18
3/18/81 OK to cover all work. JS

DATE SYSTEM APPROVED 3/18/81 INSPECTOR Stayer

APPLICATION

A _____

SEWAGE DISPOSAL TESTING

P _____

STATE OF MARYLAND - DEPARTMENT OF HEALTH AND MENTAL HYGIENE

HOWARD COUNTY HEALTH DEPARTMENT
ENVIRONMENTAL HEALTH SERVICES
P. O. BOX 476, ELLICOTT CITY, MARYLAND 21043
TELEPHONE: 465-5000, EXT. 356

DISTRICT Fifth
DATE 9/9/76

TO: THE COUNTY HEALTH OFFICER
ELLICOTT CITY, MARYLAND

I, HEREBY, APPLY FOR THE NECESSARY TEST IN ORDER TO CONSTRUCT (OR RECONSTRUCT) A SEWAGE DISPOSAL SYSTEM.

PROPERTY OWNER Mr. and Mrs. Smith W. Allnutt, Jr.
13288 Highland Road
ADDRESS Highland, MD 20777 PHONE 988-9303

PROPERTY LOCATION:

SUBDIVISION Hi - Land Farm Estates LOT NO. 114

ROAD AND DESCRIPTION Court "D"

SIZE OF LOT 0.06 Ac TYPE BLDG. 3 or 4 bedroom
NUMBER OF BEDROOMS

IF NOT SINGLE RESIDENCE DESCRIBE _____

THE SYSTEM INSTALLED UNDER THIS APPLICATION IS ACCEPTABLE ONLY UNTIL PUBLIC FACILITIES BECOME AVAILABLE.

SIGNATURE OF APPLICANT /s/ Margaret G. Allnutt

APPROVED BY _____ FOR _____ DATE _____
(KIND OF SYSTEM)

REJECTED BY _____ FOR _____ DATE _____
(KIND OF SYSTEM)

HOLD PENDING FURTHER TESTS _____ DATE _____

REASONS FOR REJECTION OR HOLDING _____

THIS IS NOT A PERMIT

Road A

Count -

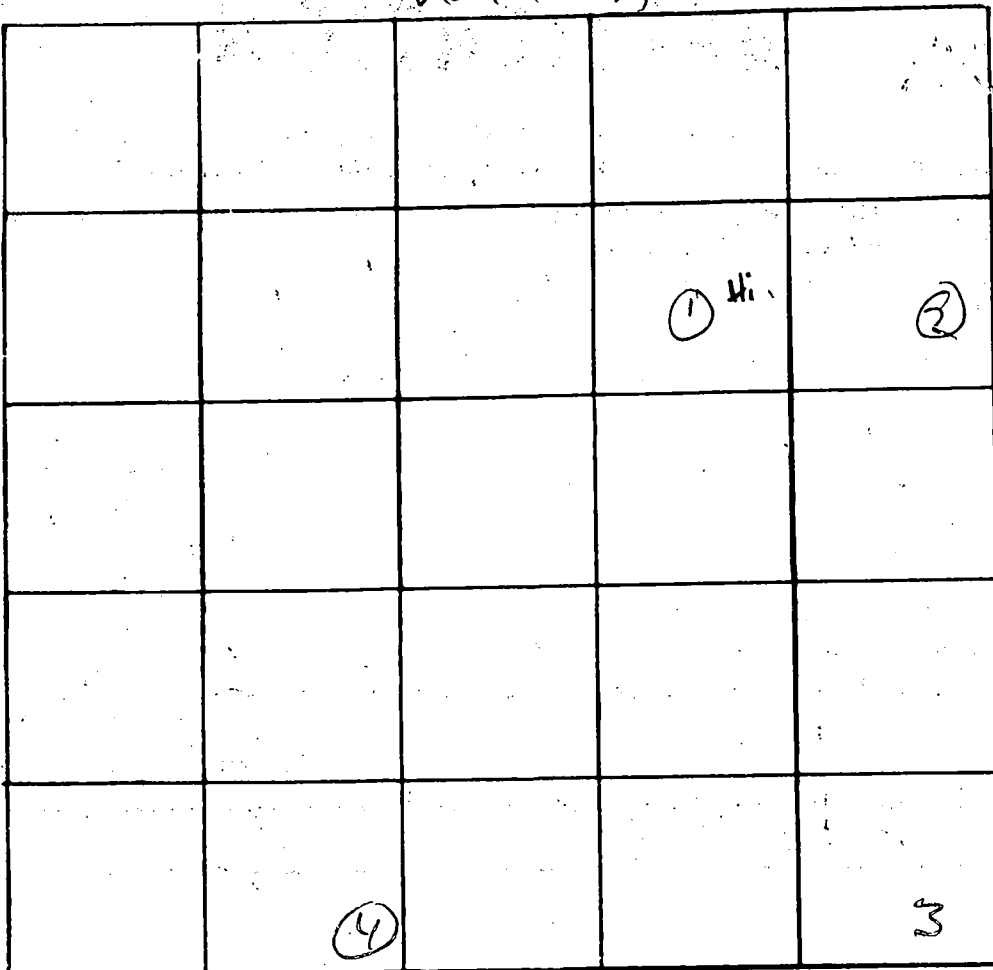

INDICATE NORTH - NAME ADJOINING ROADWAY AS BASE LINE

DATE	TEST NO.	DEPTH	PRE-WET		TEST - 1" DROP		TIME
			START	STOP	START	STOP	
10 ⁰⁹	1s	5	10 ⁰⁴	10 ¹⁵	10 ¹⁵	10 ³⁰	75
10 ⁰⁹	d	13	10 ⁰⁴	10 ⁰⁸	10 ⁰⁸	10 ¹²	21
10 ⁰⁰	2 vis	12	good soil		3-18'		
	3s	4	10 ¹⁰	10 ¹⁴	10 ¹⁴	10 ¹⁸	4
	9	13	10 ¹⁰	10 ¹³	10 ¹³	10 ¹⁶	3
	4s	6	10 ¹⁰	10 ¹²	10 ¹²	10 ¹⁶	9
	d	14	10 ¹⁰	10 ¹²	10 ¹²	10 ¹⁶	4

REMARKS _____

TYPE OF SOIL _____

TESTED BY D. J. O. Y ALSO PRESENT: _____

ALLNUTT LANE

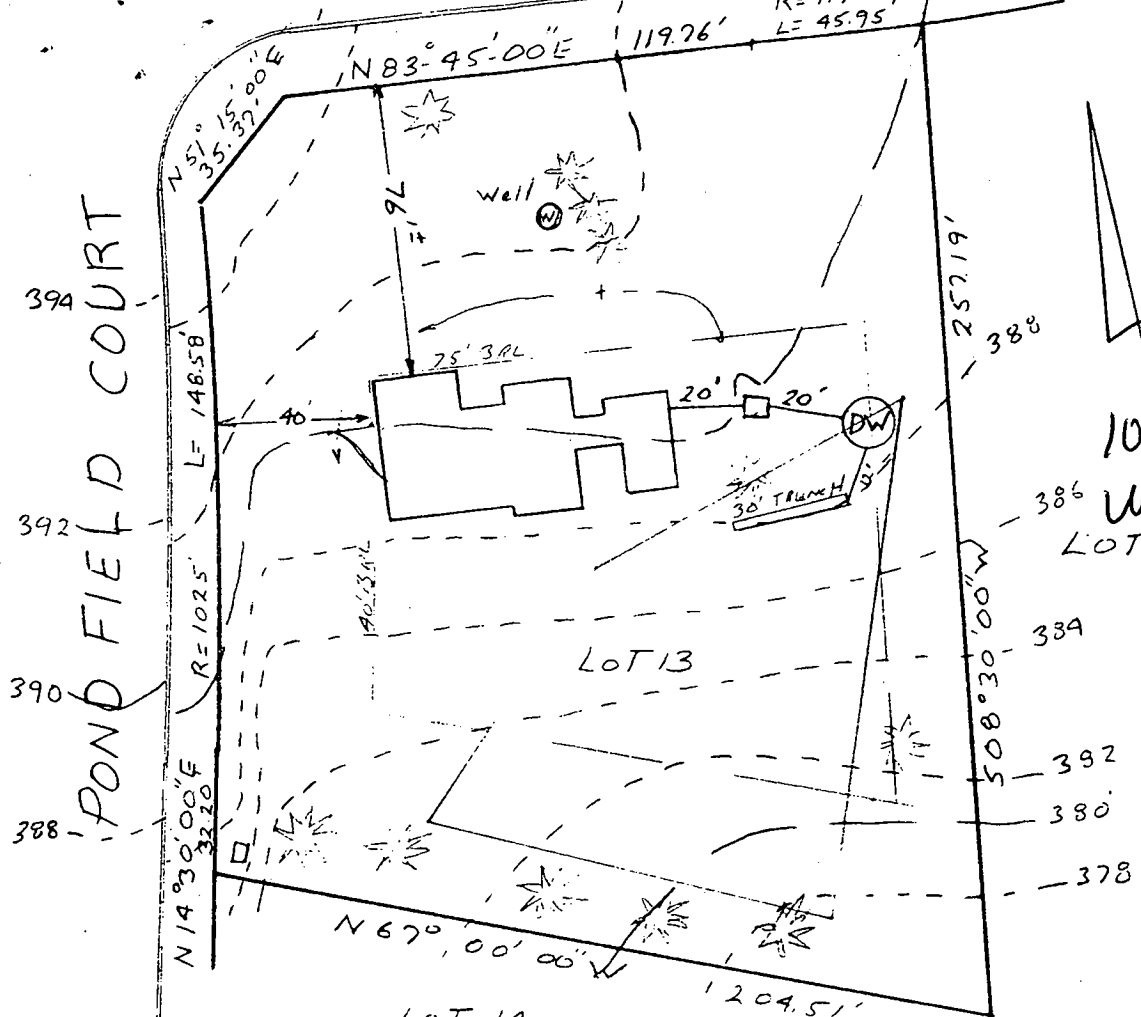

10/16/80
Well site O.K.
LOT 12
F.S.

10/17/80
Drawing & Elevations
O.K. F.S.

HOUSE: FIRST FLOOR EL.=392.0
INVERT @ HOUSE =385.14
SEPTIC
TANK : EXISTING GRADE=390.1
PROPOSED GRADE=390.1
INVERT OF TANK=384.72
DRYWELL:
EXISTING GRADE=388.3
PROPOSED GRADE=388.3
DRYWELL INVERT=384.30
WATER WELL:
EXISTING & PROPOSED =392.2

Manhole req'd
on septic tank

GRADING STUDY LOT#13
ALLNUTT FARMS ESTATES
SECTION TWO
PLAT #3481
5th ELECTION DISTRICT

HOWARD COUNTY MARYLAND

SCALE 1"=50' DATE 9/19/80

I certify the above measurements & elevations are actual and true for this property.

J. Carl Hudgins
J. Carl Hudgins PLS#96

RECENT 6-3-86

LOT 14

Note: No portion of lot 13 lies in any known flood plain.

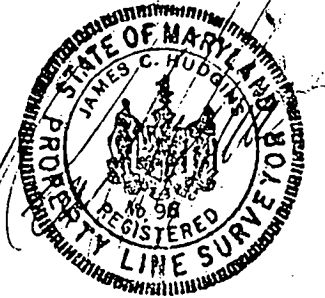
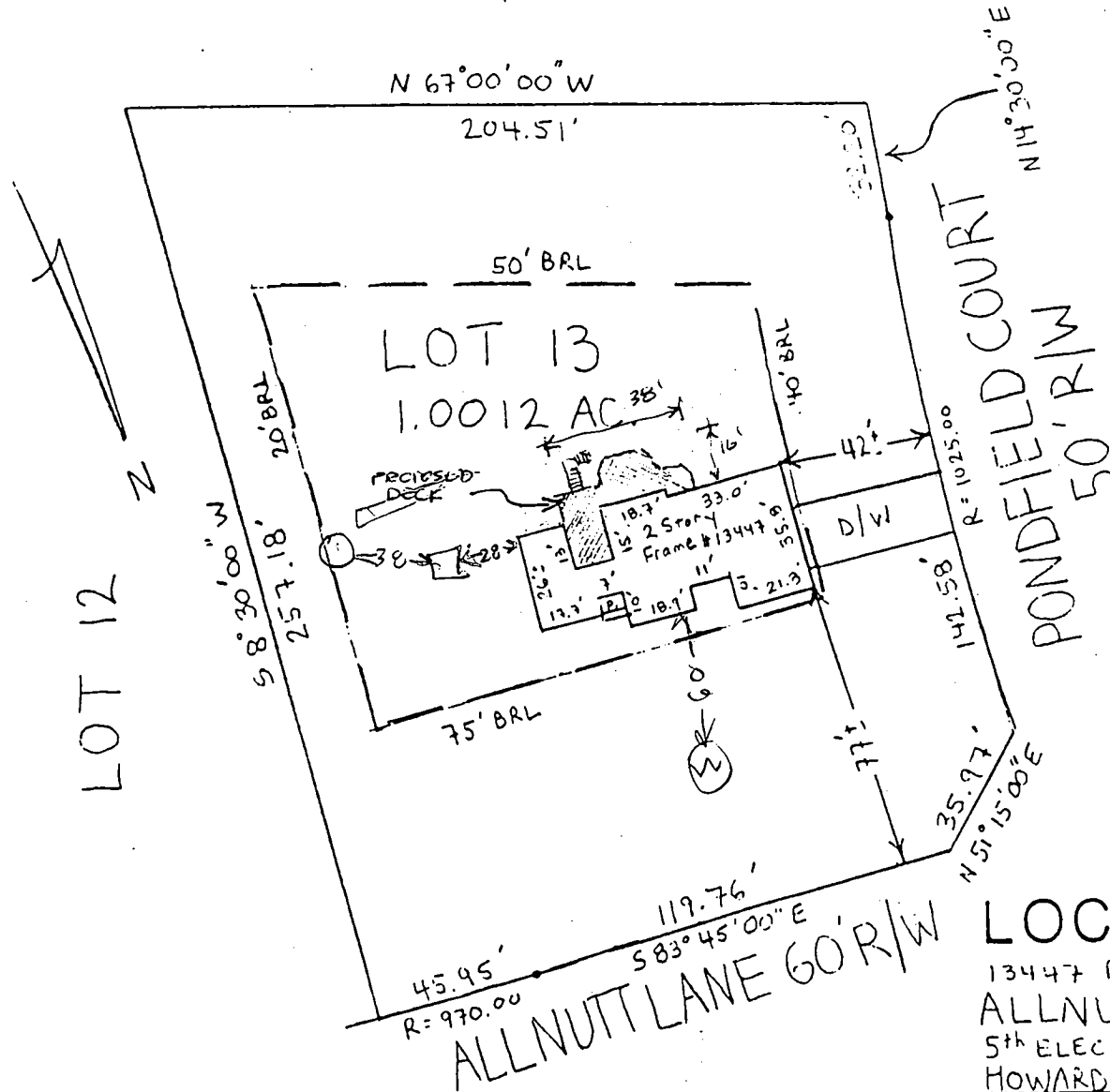

LOCATION SURVEY

13447 PONDFIELD COURT
 ALLNUTT FARMS ESTATES
 5th ELECTION DISTRICT
 HOWARD COUNTY, MD X 21560

THIS IS TO CERTIFY that I have surveyed the property known as Lot 13 as shown on a Plat entitled, "Section Two, Lots 1 thru 17, ALLNUTT FARMS ESTATES" recorded among the Land Records of Howard County, Maryland on Plat CMP No. 3841, for the purpose of locating the improvements thereon.

James C. Hudgins

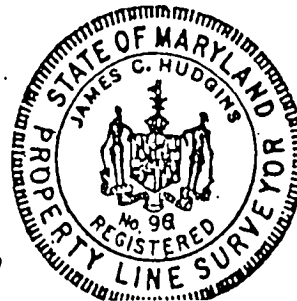

THIS PLAT SHOWS ONLY THAT THE IMPROVEMENTS ARE CONTAINED WITHIN THE OUTLINES OF THE LOT AND IS NOT TO BE USED TO ESTABLISH PROPERTY LINES.

NTT ASSOCIATES INC. 16205 OLD FREDERICK ROAD
 MT. AIRY, MARYLAND PHONE 646-5521 or 442-2031

SCALE 1" = 50'
 DATE 6-3-86

FIELD BY *juw*
 DRAWN BY *juw*

DRAWING NUMBER
 X 2156

C1 4682 SEQUENCE NO. (WRA USE ONLY)

STATE OF MARYLAND WELL COMPLETION REPORT

FILL IN THIS FORM COMPLETELY PLEASE PRINT OR TYPE

PERMIT MUST BE SUBMITTED WITHIN 30 DAYS AFTER WELL IS COMPLETED

Date Received (WRA use only) 10/24/50 DATE WELL COMPLETED

Depth of Well 260 (TO NEAREST FOOT)

PERMIT NO. FROM "PERMIT TO DRILL WELL" HO-73-3715

OWNER Lehling RICHARD last name first name STREET OR RD. Allwitt Lane TOWN Highland SUBDIVISION Allwitt Farms Estates SECTION 2 LOT 13

WELL LOG table with columns: DESCRIPTION, FEET (FROM, TO), Check if water bearing. Rows include TOP SOIL, CLAY, SAND STONE, MICA, FLINT, GRANITE.

WELL HAS BEEN GROUTED (Y) NO (N) TYPE OF GROUTING MATERIAL CEMENT (CM) BENTONITE CLAY (BC) NO. OF BAGS 10 NO. OF POUNDS 1000

CASING RECORD casing types (ST, CO, PL, OT) MAIN CASING TYPE (ST) Nominal diameter 6 Total depth of main casing 44

OTHER CASING (if used) diameter inch depth (feet) from to

SCREEN RECORD screen type or openhole (ST, BR, HO, PL, OT) SLOT SIZE 1 2 3

DEPTH (nearest ft.) (H) 42 260

CIRCLE APPROPRIATE BOX [A] A WELL WAS ABANDONED AND SEALED WHEN THIS WELL WAS COMPLETED [E] ELECTRIC LOG OBTAINED [P] TEST WELL CONVERTED TO PRODUCTION WELL

DIAMETER OF SCREEN (NEAREST INCH) from to GRAVEL PACK IF WELL DRILLED WAS FLOWING WELL CIRCLE BOX (F)

I HEREBY CERTIFY THAT I HAVE COMPLIED WITH ALL CONDITIONS STATED ON THE ABOVE-CAPTIONED "PERMIT TO DRILL WELL"

DRILLERS IDENT NO. 40 DRILLERS SIGNATURE (MUST MATCH SIGNATURE ON APPLICATION) SITE SUPERVISOR (sign of driller or journeyman responsible for sitework if different from permittee)

WRA USE ONLY (NOT TO BE FILLED IN BY DRILLER) T (E.R.O.S.) WQ (74, 75, 76) TELESCOPE CASING LOG INDICATOR OTHER DATA

C 3 (seq no) PUMPING TEST HOURS PUMPED (nearest hour) 2 PUMPING RATE (gal. per min. to nearest gal.) 8 METHOD USED TO MEASURE PUMPING RATE BUCKET WATER LEVEL (distance from land surface) BEFORE PUMPING 45 WHEN PUMPING 260 TYPE OF PUMP USED (for test) [A] air [P] piston [T] turbine [C] centrifugal [R] rotary [O] other [J] jet [S] submersible

PUMP INSTALLED YES NO DRILLER WILL INSTALL PUMP (CIRCLE APPROPRIATE BOX) [Y] [N] IF DRILLER INSTALLS PUMP, THIS SECTION MUST BE COMPLETED FOR ALL WELLS EXCEPT HOME USE TYPE OF PUMP (WRITE APPROPRIATE LETTER IN BOX - SEE ABOVE: (A, C, J, P, R, S, T, O)) CAPACITY: GALLONS PER MINUTE (to nearest gallon) PUMP HORSE POWER PUMP COLUMN LENGTH (nearest ft) CASING HEIGHT (circle appropriate box and enter casing height) [4] above LAND SURFACE [] below (nearest foot) 2

LOCATION OF WELL ON LOT SHOW PERMANENT STRUCTURE SUCH AS BUILDING, SEPTIC TANKS, AND/OR LANDMARKS AND INDICATE NOT LESS THAN TWO DISTANCES (MEASUREMENTS TO WELL) WELL 175' Highland Rd. RIGHT Lot Line