

PERMIT

SEWAGE DISPOSAL SYSTEM

DEPARTMENT OF HEALTH AND MENTAL HYGIENE

P 58066

A REPAIR

DISTRICT _____

DATE 4/3/97

HOWARD COUNTY HEALTH DEPARTMENT
BUREAU OF ENVIRONMENTAL HEALTH
~~XXXXXXX~~ 313-2640

222116
INDEXED

DATE SYSTEM APPROVED 6/3/97

INSPECTOR [Signature]

Kenny Erskine (KME Construction) IS PERMITTED TO INSTALL _____ ALTER

ADDRESS _____ PHONE 410-830-8432

SUBDIVISION _____ LOT _____ ROAD 2622 North Rogers Avenue

PROPERTY OWNER Warren Kendig 465-7791
ADDRESS 2622 North Rogers Avenue

SEPTIC TANK CAPACITY 1000 GALLONS (Top Seamed Not Required)

NUMBER OF BEDROOMS 3

_____ SQUARE FEET PER BEDROOM

LINEAR FEET OF TRENCH REQUIRED _____

REPAIR - PURPOSE - SEPTIC TANK HAS COLLAPSED. (Replacement)

Call for inspection when tank is in place so that a sanitarian can approve size and location.

*OK to proceed with regular septic tank replacement (old tank already removed - soils are generally fine - No water table seen to at least 2 ft below grade (as far as hole opened up) App 4/5/97
Feasibility check 4/3/97. KME Construction*

PLANS APPROVED BY _____ DATE _____

COVER NO WORK UNTIL INSPECTED AND APPROVED

NEITHER THE HOWARD COUNTY COUNCIL NOR THE HEALTH DEPARTMENT IS RESPONSIBLE FOR THE SUCCESSFUL OPERATION OF ANY SYSTEM

NOTE: CLEANOUT REQUIRED EVERY 70 FEET OF SEWER LINE AND/OR AT 90° SWEEPS IN LINES FROM HOUSE TO DRAIN FIELDS, 90° ELBOWS NOT ACCEPTABLE.

NOTE: ALL PARTS OF SEPTIC SYSTEMS (I.E. TANK, DISTRIBUTION BOX TRENCHES) TO BE 100 FEET FROM WELL (UNLESS OTHERWISE SPECIFICALLY AUTHORIZED)

NOTE: IF DEEP TRENCH(ES) ARE USED CALL FOR INSPECTION BEFORE AND AFTER PLACING GRAVEL IN TRENCH(ES)

NOTE: NO DRY WELL SHALL EXCEED 15 FOOT IN DIAMETER NO ABSORPTION TRENCH TO EXCEED 100 FEET IN LENGTH

NOTE: ALL PIPE FROM HOUSE TO SEPTIC TANK MUST BE CAST IRON OR SCHEDULE 35/40 PVC OR ABS

PERMIT VOID AFTER TWO YEARS

NOTE: INSTALL STAND PIPE ON SEPTIC TANK AND DRY WELL STAND PIPES MUST BE 6 INCHES IN DIAMETER CAST IRON. CONCRETE OR TERRA COTTA OR PVA OR ABS ACCEPTED. IF TOP OF SEPTIC TANK IS DEEPER THAN 3 FEET. MANHOLE TO GRADE REQUIRED.

NOTE: DISTRIBUTION BOXES MUST HAVE BAFFLES

***INSTALLER IS RESPONSIBLE FOR OBTAINING FINAL APPROVAL ON THIS PERMIT**

P 58066

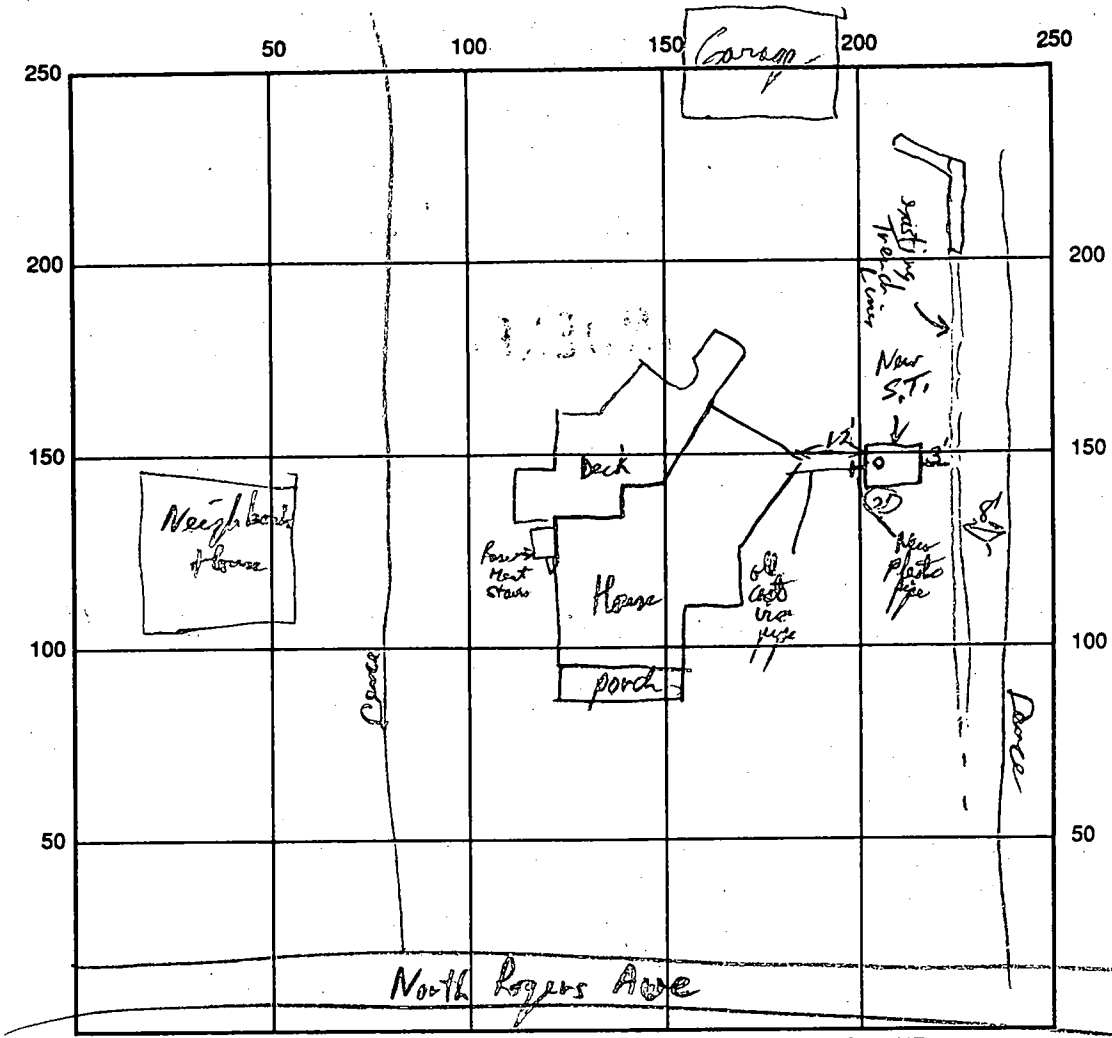

INDICATE NORTH - NAME ADJOINING ROADWAY AS BASE LINE

SEPTIC TANK LEVEL 1000 gal (Not Sewer) CLEANOUTS

DISTRIBUTION BOX LEVEL _____

DRAIN FIELD/TITLE DEPTH existing system _____ FT. TRENCH WIDTH _____ FT. INLET DEPTH _____ FT.

EFFECTIVE GRAVEL DEPTH _____ FT. TOTAL LENGTH _____ FT.

NUMBER OF TRENCHES _____ ONE SIDEWALL/BOTTOM AREA _____ SQ. FT.

DRYWALL INSIDE DIAMETER _____ FT. EFFECTIVE DEPTH BELOW INLET _____ FT.

ABSORBENT AREA _____ SQ. FT.

REMARKS: Septic Tank Placement & size OK for 3 person house - Existing Septic Trench appears functional
Tie in to House Connection (cast iron) to New Sched 40 with Fernox Connection - No Dist box
Needed - appears to be another septic trench toward Road (Not shown 1975 permit) ok
to connect to both. OK to cover when finished. P/P 6/5/97

DATE SYSTEM APPROVED 6/5/97 INSPECTOR [Signature]

Jane
Repair Permit 2:00 Insp
FOR TODAY 6/5
2622 N. Rogers Ave
owner: Warren Kendig
installer Kenny Erskine
~~was~~ collapsed tank

Tax Map 17 Block 18 Parcel 299
Warren Kendig, 2622 Rogers Ave.
0.5 Acre lot House Built 1900 (concrete)
1800 sqft
Most of lot maps as 6MFA soils (over 90% of lot)
(little 6Lb2 - along North Front side of lot)
Top Seamed ST. required - Middle Failed Synthetic French

MARYLAND STATE DEPARTMENT OF HEALTH
HOWARD COUNTY

INDEXED

ELLICOTT CITY
DISTRICT 2nd

File Complete

DATE 7/16/73

Pat Lendrin

IS PERMITTED TO INSTALL ALTER X

ADDRESS 14010 Foreythe Road, Sykesville, Maryland

PHONE 442-2426

A SEWAGE DISPOSAL SYSTEM LOCATED AT _____

SUBDIVISION _____

ROAD 2622 Rogers Avenue

LOT _____

PROPERTY OWNER Mr. Warren Kendig

ADDRESS 2622 Rogers Avenue, Ellicott City, Md.

Phone: 469-7791

SPECIFICATIONS

DRAIN FIELD _____ DEPTH _____ FEET. BOTTOM AREA _____ SQ. FT.

SEEPAGE PITS _____ ABSORBENT SIDE-WALL AREA _____ SQ. FT.

SEPTIC TANK CAPACITY _____ GALLONS

FOR GARBAGE GRINDER, INCREASE DISPOSAL AREA 25% & TANK CAPACITY 50%.

OTHER TRENCH - 100 ft. long, 12 ft. deep, 6 ft. stone. Call for inspection of trench before gravel is installed.

PLANS APPROVED BY Palmer F. Wise & Robt. Moorefield 7/16/73
DATE

FILL SEPTIC TANK AND DISTRIBUTION BOX WITH WATER BEFORE CALLING FOR AN INSPECTION. COVER NO WORK UNTIL INSPECTED AND APPROVED

NEITHER THE HOWARD COUNTY COMMISSIONERS NOR THE HEALTH DEPARTMENT IS RESPONSIBLE FOR THE SUCCESSFUL OPERATION OF ANY SYSTEM.

