

# PERMIT

## SEWAGE DISPOSAL SYSTEM

### DEPARTMENT OF HEALTH AND MENTAL HYGIENE

P 58040

A \_\_\_\_\_

DISTRICT \_\_\_\_\_

DATE 03/24/97

HOWARD COUNTY HEALTH DEPARTMENT

BUREAU OF ENVIRONMENTAL HEALTH

~~XXXXXXXX~~ 313-2640

# 325604  
INDEXED

DATE SYSTEM APPROVED 3/25/97

INSPECTOR [Signature]

Dun-Rite Septic Service IS PERMITTED TO INSTALL \_\_\_\_\_ ALTER X

ADDRESS 10439 Frederick Road, Ellicott City, Maryland 21043 PHONE 461-3255

SUBDIVISION \_\_\_\_\_ LOT \_\_\_\_\_ ROAD 3125 Cabin Run Road

PROPERTY OWNER Arthur D. Smith

3125 Cabin Run Road

ADDRESS \_\_\_\_\_

SEPTIC TANK CAPACITY 1250 GALLONS

NUMBER OF BEDROOMS 3

\_\_\_\_\_ SQUARE FEET PER BEDROOM

LINEAR FEET OF TRENCH REQUIRED \_\_\_\_\_

REPAIR - PURPOSE - REPLACE COLLASPED SEPTIC TANK.

Call for inspection when tank is in place so that a sanitarian can approve size and location. 03/24/97

PLANS APPROVED BY \_\_\_\_\_ DATE \_\_\_\_\_

COVER NO WORK UNTIL INSPECTED AND APPROVED

NEITHER THE HOWARD COUNTY COUNCIL NOR THE HEALTH DEPARTMENT IS RESPONSIBLE FOR THE SUCCESSFUL OPERATION OF ANY SYSTEM

NOTE: CLEANOUT REQUIRED EVERY 70 FEET OF SEWER LINE AND/OR AT 90° SWEEPS IN LINES FROM HOUSE TO DRAIN FIELDS, 90° ELBOWS NOT ACCEPTABLE.

NOTE: ALL PARTS OF SEPTIC SYSTEMS (I.E. TANK, DISTRIBUTION BOX TRENCHES) TO BE 100 FEET FROM WELL (UNLESS OTHERWISE SPECIFICALLY AUTHORIZED)

NOTE: IF DEEP TRENCH(ES) ARE USED CALL FOR INSPECTION BEFORE AND AFTER PLACING GRAVEL IN TRENCH(ES)

NOTE: NO DRY WELL SHALL EXCEED 15 FOOT IN DIAMETER NO ABSORPTION TRENCH TO EXCEED 100 FEET IN LENGTH

NOTE: ALL PIPE FROM HOUSE TO SEPTIC TANK MUST BE CAST IRON OR SCHEDULE 35/40 PVC OR ABS

PERMIT VOID AFTER TWO YEARS

NOTE: INSTALL STAND PIPE ON SEPTIC TANK AND DRY WELL STAND PIPES MUST BE 6 INCHES IN DIAMETER CAST IRON. CONCRETE OR TERRA COTTA OR PVA OR ABS ACCEPTED. IF TOP OF SEPTIC TANK IS DEEPER THAN 3 FEET. MANHOLE TO GRADE REQUIRED.

NOTE: DISTRIBUTION BOXES MUST HAVE BAFFLES

**\*INSTALLER IS RESPONSIBLE FOR OBTAINING FINAL APPROVAL ON THIS PERMIT**

P 58040

N

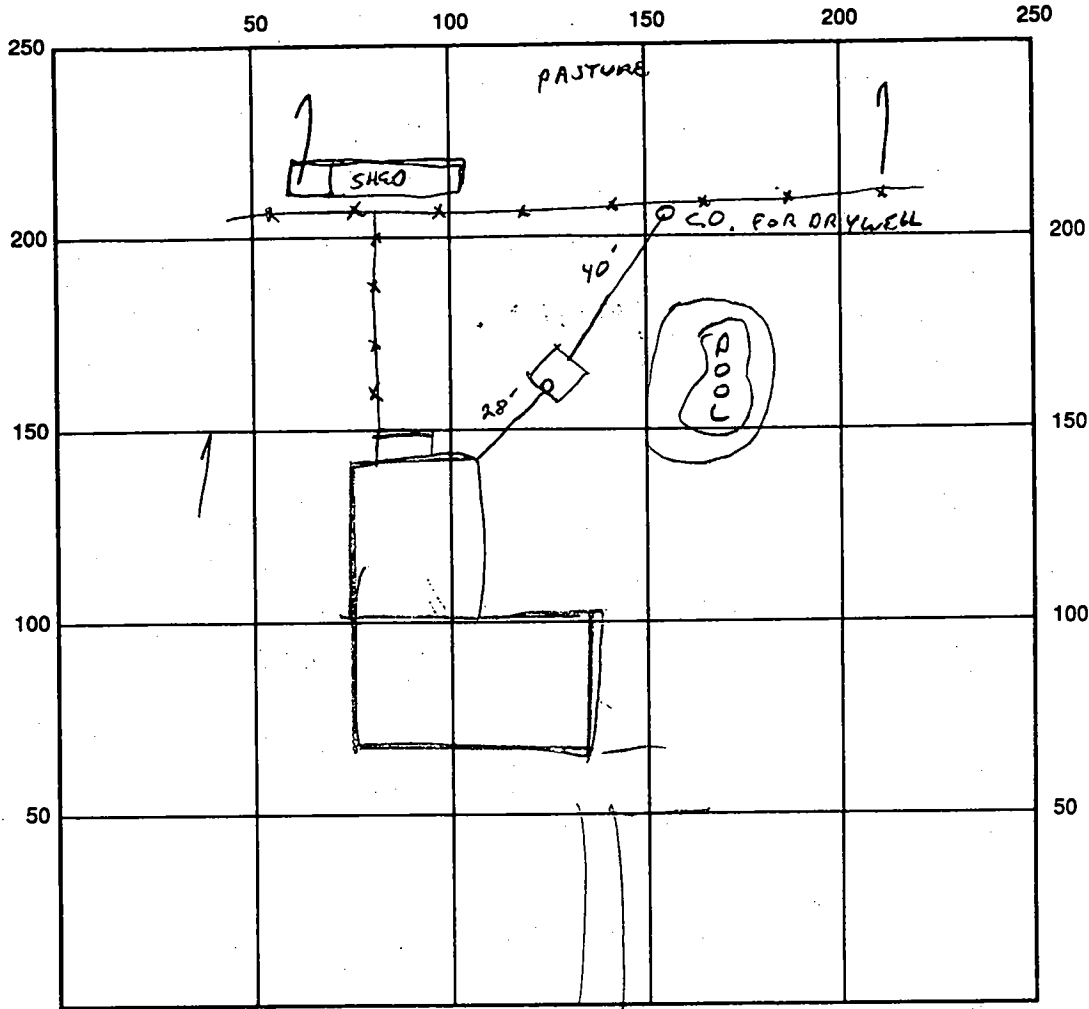

INDICATE NORTH - NAME ADJOINING ROADWAY AS BASE LINE  
 CABIN RUN

SEPTIC TANK LEVEL OK CLEANOUTS 1 ON TANK

DISTRIBUTION BOX LEVEL NA

DRAIN FIELD/TITLE DEPTH \_\_\_\_\_ FT. TRENCH WIDTH \_\_\_\_\_ FT. INLET DEPTH \_\_\_\_\_ FT.

EFFECTIVE GRAVEL DEPTH \_\_\_\_\_ FT. TOTAL LENGTH \_\_\_\_\_ FT.

NUMBER OF TRENCHES \_\_\_\_\_ ONE SIDEWALL/BOTTOM AREA \_\_\_\_\_ SQ. FT.

DRYWALL INSIDE DIAMETER \_\_\_\_\_ FT. EFFECTIVE DEPTH BELOW INLET \_\_\_\_\_ FT.

ABSORBENT AREA \_\_\_\_\_ SQ. FT.

REMARKS: 3/25/97 OK TO COVER TANK ALL LINES EXCEPT  
10' PRIOR TO TANK ARE CAST IRON.

DATE SYSTEM APPROVED 3/25/97 INSPECTOR [Signature]

# PERMIT

SEWAGE DISPOSAL SYSTEM  
MARYLAND STATE DEPARTMENT OF HEALTH

HOWARD COUNTY

ELLICOTT CITY

DISTRICT 46A

DATE 2/22/80

INDEXED

P 30001

A 1-8975  
18975

*3/1/81*  
*4/1/81*

RICHARD QUINN CONST. CO.

IS PERMITTED TO INSTALL EX ALTER

ADDRESS 3143  
330045 Rt. 94 Woodbine Md. PHONE 489-7316

SUBDIVISION FLORENCE FARMS ROAD 3159 R. 8. 94 LOT PARCEL 10

PROPERTY OWNER Kenneth Moore

ADDRESS 18632 Queen Elizabeth Drive, Brookeville, Md. 30729 Phone: 774-7933

SPECIFICATIONS 3  
4 bedrooms

SEPTIC TANK CAPACITY 1860 GALLONS  
DRAIN FIELD \_\_\_\_\_ DEPTH \_\_\_\_\_ FEET. BOTTOM AREA \_\_\_\_\_ SQ. FT.  
DEEP TRENCH \_\_\_\_\_ DEPTH \_\_\_\_\_ FEET. BOTTOM AREA \_\_\_\_\_ SQ. FT.  
SEEPAGE PTS X ABSORBENT SIDE WALL AREA 140 SQ. FT. PER BEDROOM  
INLET PIPE 4 FT. BELOW ORIGINAL GRADE. MAXIMUM DEPTH 9 FT. BELOW ORIGINAL GRADE  
EFFECTIVE DEPTH AT \_\_\_\_\_ FT. BELOW ORIGINAL GRADE.  
LOCATE DISPOSAL AREA 47 FT FROM right LOT LINE AND 256 FT. FROM front LOT LINE AS SHOWN WHEN  
FACING LOT FROM the road.

BLDG. PERMIT SIGNED  
AND RETURNED 7/25/80  
Serial # 43131

PLANS APPROVED BY Robert T. Moorefield DATE 2/22/80

- COVER NO WORK UNTIL INSPECTED AND APPROVED.
- NEITHER THE HOWARD COUNTY COUNCIL NOR THE HEALTH DEPARTMENT IS RESPONSIBLE FOR THE SUCCESSFUL OPERATION OF ANY SYSTEM.
- NOTE: IF TRENCH IS USED CALL FOR INSPECTION BEFORE PLACING GRAVEL IN TRENCH.
- NOTE: NO DRY WELL SHALL EXCEED 16 FOOT IN DIAMETER.
- NOTE: ALL PIPE FROM HOUSE TO DISPOSAL AREA MUST BE CAST IRON.
- PERMIT VOID AFTER THREE YEARS.
- NOTE: INSTALL STAND PIPE ON SEPTIC TANK AND DRY WELL. STAND PIPES MUST BE 6 INCHES IN DIAMETER. CAST IRON, CONCRETE OR TERRA COTTA ACCEPTED.

\*INSTALLER IS RESPONSIBLE FOR OBTAINING FINAL APPROVAL ON THIS PERMIT.

BLDG. PERMIT SIGNED  
AND RETURNED 8/16/89  
Serial # 53276  
Prof

18975

560

# PERMIT

140  
3  
420

9  
5  
40

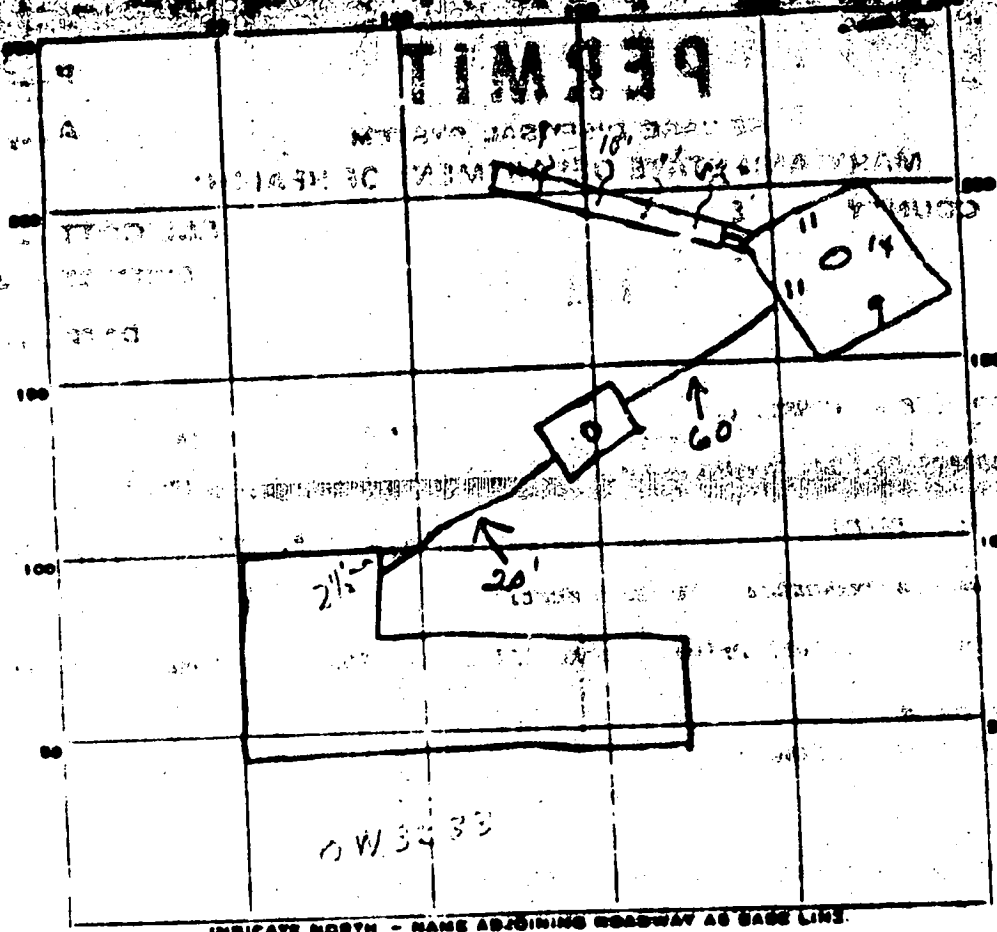

PERMIT CARD

SEPTIC TANK, LEVEL

DISTRIBUTION BOX, LEVEL

CLEANOUTS ST/DW  cool work

TILE FIELD, DEPTH 9 1/2 FT. TRENCH WIDTH 2 FT.

GRAVEL DEPTH 5 IN. TOTAL LENGTH 40 FT.

NUMBER OF TRENCHES 1 TOTAL BOTTOM AREA 200

SEEPAGE PITS, INSIDE DIAMETER 45 FT. DEPTH BELOW INLET 5 FT.

ABSORBENT AREA 425 SQ. FT.

225  
200  
425

REMARKS 3/27/81 - (3) three bedrooms - Submit on Septic  
used 40 ft trench. OK to cover work to  
dry well. 3/30/81 - OK FOR GRAVEL-STOP  
4/1/81 - 1st water to trench. OK to cover all  
work. System approved for three (3) bedrooms only JS

DATE SYSTEM APPROVED 4/1/81 INSPECTOR Stanger

# APPLICATION

A 1277  
P \_\_\_\_\_

**SEWAGE DISPOSAL TESTING**  
**STATE OF MARYLAND - DEPARTMENT OF HEALTH AND MENTAL HYGIENE**  
**HOWARD COUNTY HEALTH DEPARTMENT**  
**ENVIRONMENTAL HEALTH SERVICES**  
P. O. BOX 476, ELLICOTT CITY, MARYLAND 21043  
TELEPHONE: 485-2000, EXT. 300

DISTRICT 4th  
DATE 9/14/79

TO: THE COUNTY HEALTH OFFICER  
ELLICOTT CITY, MARYLAND

I, HEREBY, APPLY FOR THE NECESSARY TEST IN ORDER TO CONSTRUCT (OR RECONSTRUCT) A SEWAGE DISPOSAL SYSTEM.

PROPERTY OWNER Florence Ruby Farns, Ltd.

ADDRESS Suite 200, 144 National Center, Rockville 20850 PHONE 424-2900

PROPERTY LOCATION:

SUBDIVISION \_\_\_\_\_ LOT NO. Parcel 10

ROAD AND DESCRIPTION Route 94

SIZE OF LOT 5 acres TYPE BLDG. 3 of 4 bedrooms  
NUMBER OF BEDROOMS

IF NOT SINGLE RESIDENCE DESCRIBE \_\_\_\_\_

THE SYSTEM INSTALLED UNDER THIS APPLICATION IS ACCEPTABLE ONLY UNTIL PUBLIC FACILITIES BECOME AVAILABLE.

SIGNATURE OF APPLICANT /s/ Hansen Watkins

APPROVED BY \_\_\_\_\_ FOR \_\_\_\_\_ DATE \_\_\_\_\_  
(KIND OF SYSTEM)

REJECTED BY \_\_\_\_\_ FOR \_\_\_\_\_ DATE \_\_\_\_\_  
(KIND OF SYSTEM)

HOLD PENDING FURTHER TESTS \_\_\_\_\_ DATE \_\_\_\_\_

REASONS FOR REJECTION OR HOLDING \_\_\_\_\_

# THIS IS NOT A PERMIT

# APPLICATION

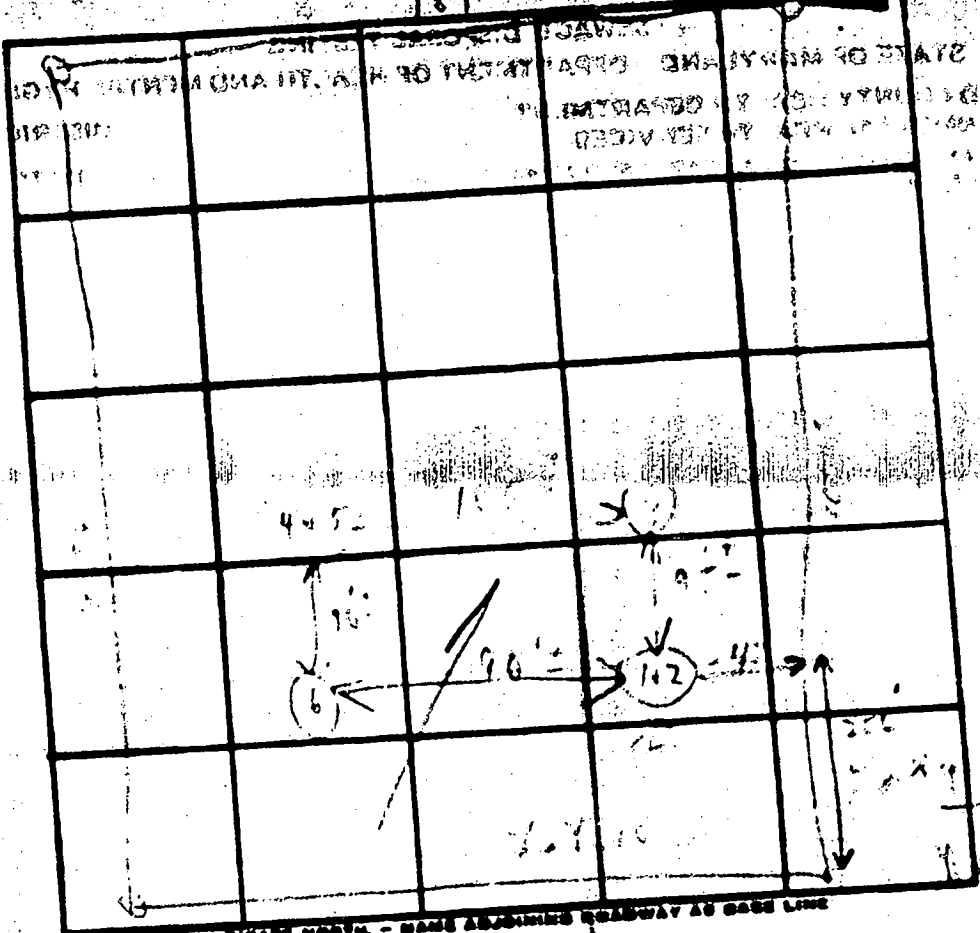

INDICATE NORTH - NAME ADJOINING ROADWAY AS CASE LINE

DATE	TEST NO.	DEPTH	PRE-SET STOP		TEST - 1" DROP STOP		TIME
			START	STOP	START	STOP	
10/1/20	1	4'	10:26	10:27	10:27	10:34	5m
	① 2	11'	10:28	10:29	10:29	10:33	4m
	3	7'	10:30	10:31	10:31	10:36	5m
	4	4' 3"	10:42	10:43	10:43	10:43	1m
	② 5	10/20	10:30	10:31	10:31	10:36	5m
	6	9 1/2'	10:42	10:43	10:43	10:43	1m

REMARKS

TYPE OF SOIL

3 445 45 1-2

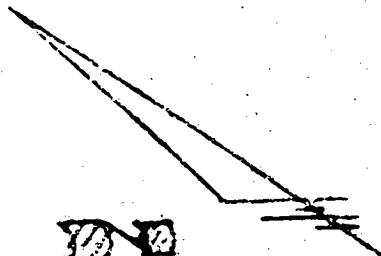

SCALE,  
1" = 200'

WELL & SEPTIC  
SETBACKS

- REAR 10'
- SIDE 30'
- HOUSE 10'
- WELL 10'
- SEPTIC 20'
- FENCE 4'

8/16/83  
Sketch for  
Pool set  
back

\* SEED ENCLOSING  
PERMITS UP OR WELLS  
IS EQUAL TO 10,000'

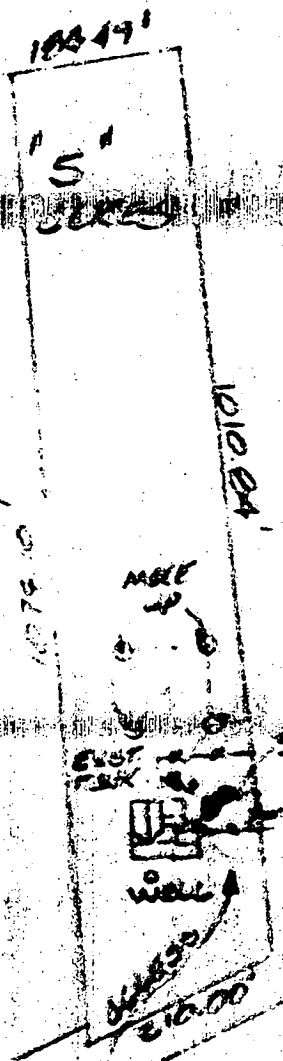

C/W LEGAL TO LTR 96

DISTANCE FROM  
POOL TO:

- HOUSE 30'
- PROP LINE 30'
- SEPTIC 32'